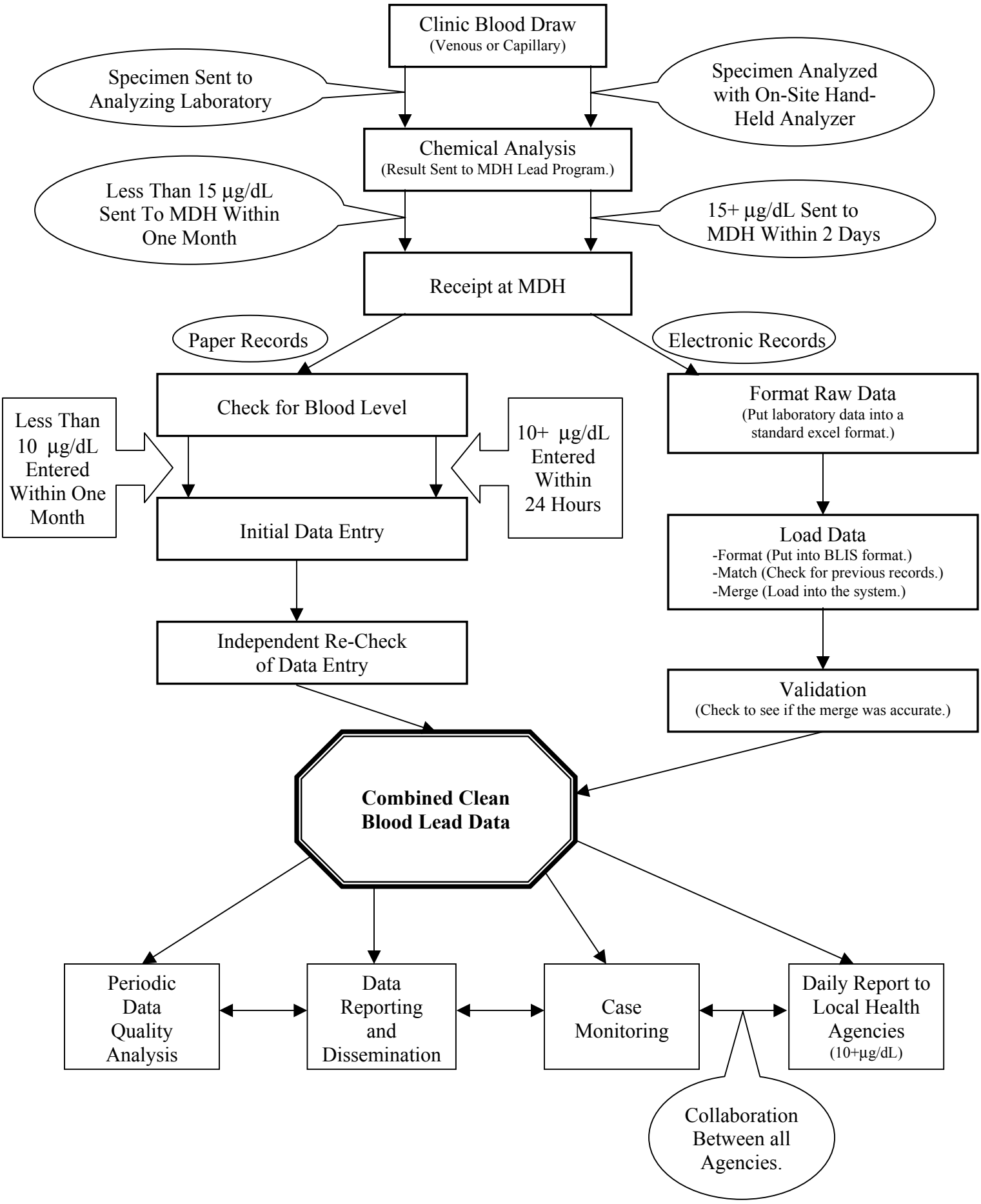Minnesota's Blood Lead Surveillance System