

TOPOGRAPHIC SURVEY

PORTIONS OF SECTION 35, T 142 N, R 31 W, AND
PORTIONS OF SECTION 2, T 141 N, R 31 W,
CASS COUNTY, MINNESOTA

Cass County Public Interest Review
Attachment No. 7

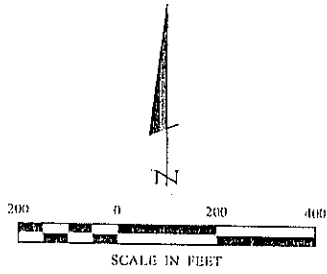

ORIENTATION OF THIS BEARING SYSTEM IS ASSUMED

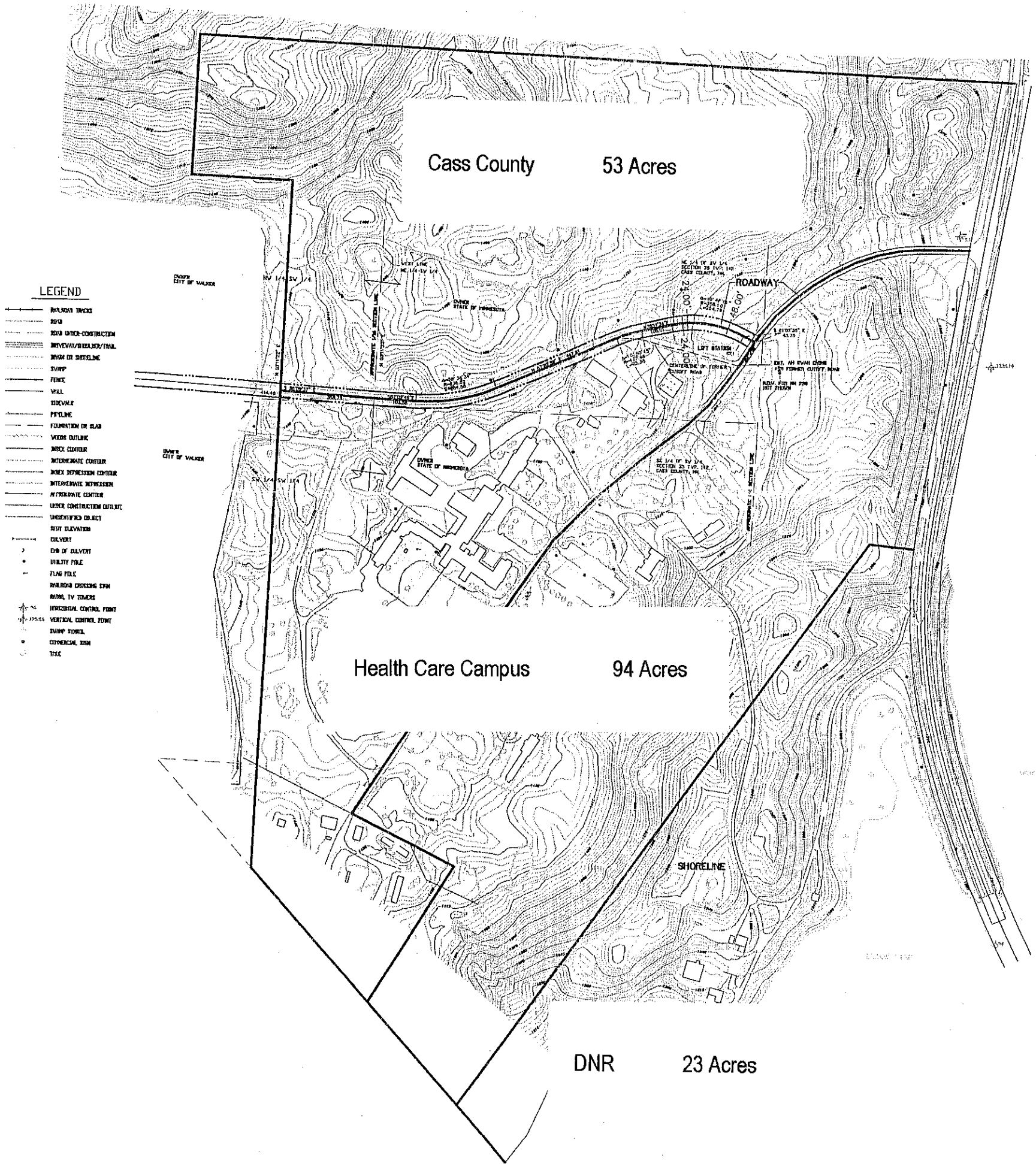

SHEET 1 OF 1	TOPOGRAPHIC SURVEY		PROJ. MGR. TLF	COMPUTER: 012223	DATE:	REVISIONS		I HEREBY CERTIFY THAT THIS SURVEY, PLAN, SPECIFICATION, OR REPORT WAS PREPARED BY ME OR UNDER MY DIRECT SUPERVISION AND THAT I AM A DULY LICENSED PROFESSIONAL ENGINEER OR LAND SURVEYOR UNDER THE LAWS OF THE STATE OF MINNESOTA. TERRY L. FREEMAN DATE _____ LIC. NO. _____	
	ALL-GWAH-CHING CENTER PAT BAUER ALL-GWAH-CHING, MN. 56430-0121		CHECKED BY: TLF	FIELD BOOK: BOOK PG.	SCALE: HORZ. 1"=200'	DATE	DESCRIPTION		
			DRAWN BY: DRG	FILE NO: 012223	VERT. NONE				
Landecker & Associates, Inc. Engineering - Surveying - Planning 11001 12th St. S. #401 Minneapolis, MN 55425								Form 1-218-547-1-89 Rev. 1-218-547-2-97	