



PRAIRIE ST. JOHN'S™

**Appendix 4**  
Specialty Psychiatric Hospital  
Public Interest Review Application  
Submitted 11/9/2007

## **Appendix 4**



THRESHER SQUARE, SUITE 600  
700 THIRD STREET SOUTH  
MINNEAPOLIS, MN 55415  
612.370.0700 TEL  
612.370.1378 FAX  
URSCORP.COM

- WETLAND IMPACTS
- WETLAND REPLACEMENT
- WETLAND BUFFER FOR CREDIT
- STORMWATER POND AND INFILTRATION AREAS
- EXISTING WETLANDS

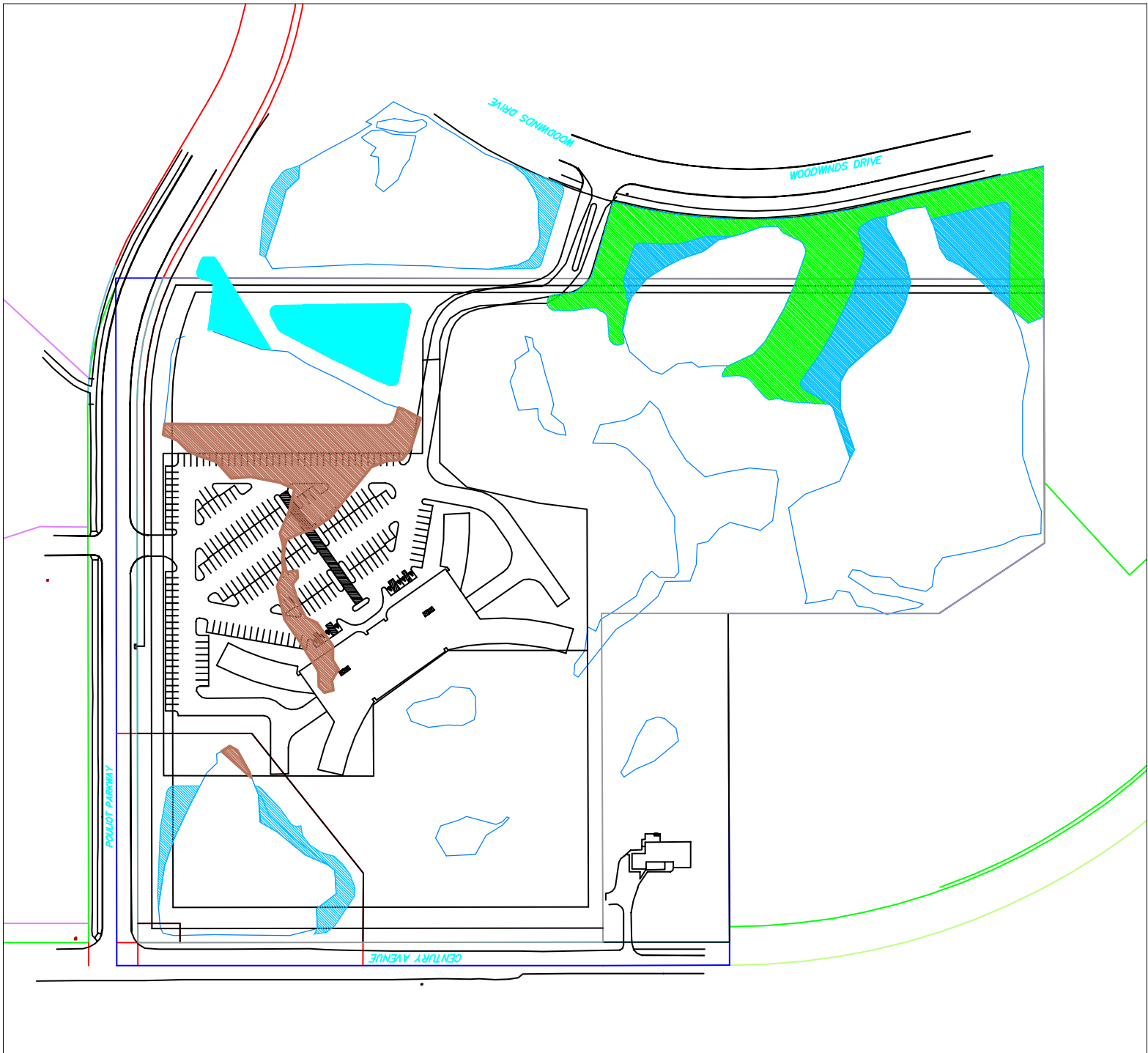



**LAMPERT ARCHITECTS**  
 10077 HE WALKER BLVD  
 SUITE 200  
 WOODBURY, MN 55125  
 Phone: 953.55.1211 Fax: 953.237.2849  
 www.lampertarchitects.com

ARCHITECT CERTIFICATION:  
 SPECIFICATION AND REPORT WAS  
 PREPARED BY ME OR UNDER MY  
 SUPERVISION AND THAT I AM A duly  
 LICENSED ARCHITECT UNDER THE  
 LAWS OF THE STATE OF MINNESOTA.

**PRELIMINARY FOR CONSTRUCTION**

**RR**  
 Phone (651) 891-0200  
 Fax (651) 891-0235  
 R.R. Construction, Inc.  
 1100 Mendota Heights Rd.  
 Mendota Heights, MN 55120

**Proposed Building**  
**PRAIRIE ST. JOHNS**  
 Woodbury, Minnesota

Copyright 2017, Lamport, P.A.  
 2017-01-10  
 DESIGNER: JAMES B  
 DRAWN BY: JBB  
 CHECKED BY: LL/AM  
 Revisions:  
 9/5/07 PRELIMINARY  
 9/12/07 PRELIMINARY  
 9/20/07 PRELIMINARY  
 9/26/07 PRELIMINARY  
 10/2/07 PRELIMINARY

**SITE PLAN**  
 Sheet Number

**A**  
 Expended

Project No. 070627-2

**POULIOT PARKWAY**

**CENTURY AVENUE**

**WOODWINDS DRIVE**

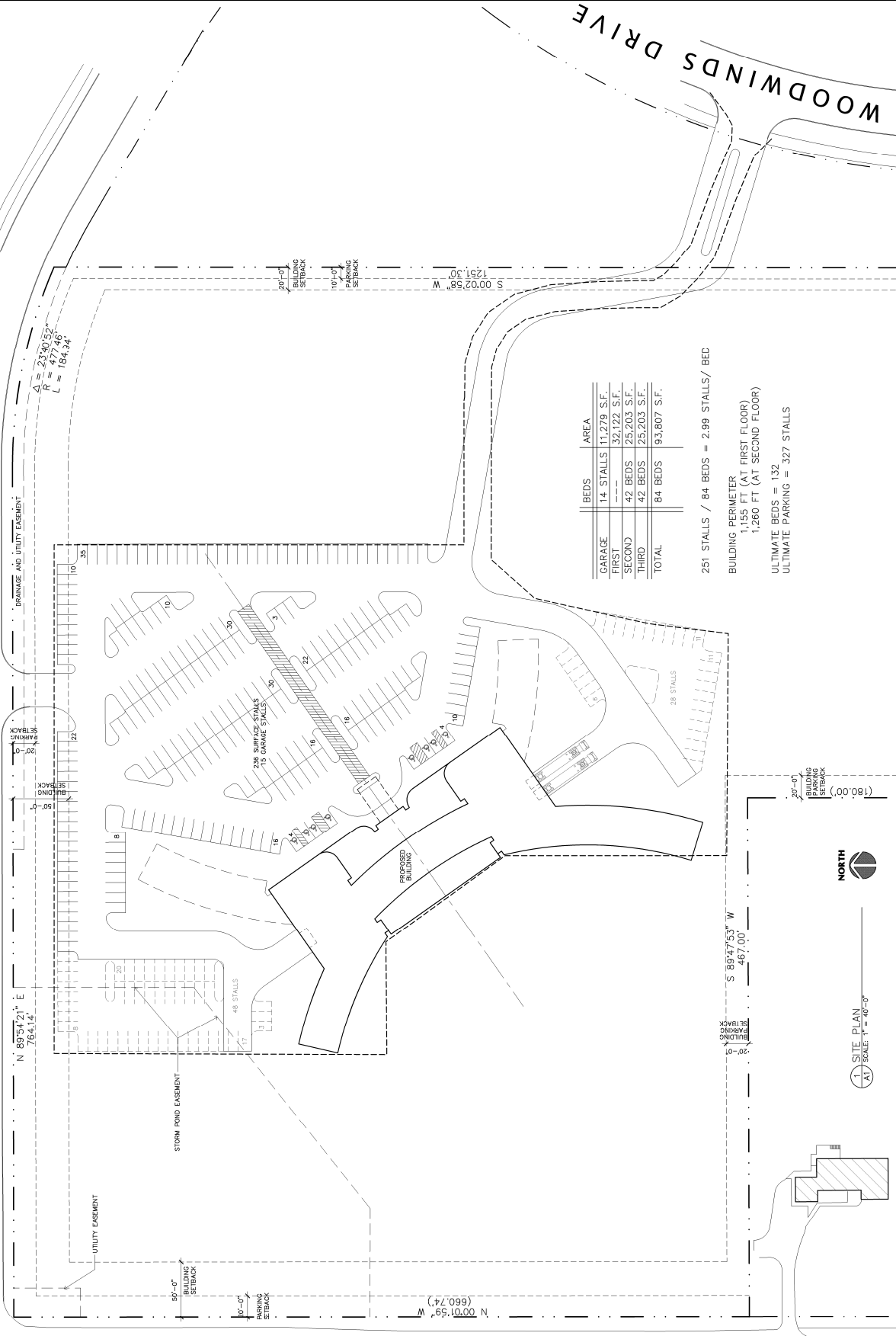

BEDS	AREA
GARAGE	14 STALLS 11,279 S.F.
FIRST	32,122 S.F.
SECOND	25,203 S.F.
THIRD	25,203 S.F.
TOTAL	84 BEDS 93,807 S.F.

251 STALLS / 84 BEDS = 2.99 STALLS / BED  
 BUILDING PERIMETER  
 1,155 FT (AT FIRST FLOOR)  
 1,260 FT (AT SECOND FLOOR)  
 ULTIMATE BEDS = 132  
 ULTIMATE PARKING = 327 STALLS

**SITE PLAN**  
 AT SCALE 1" = 40'-0"



LAMPERT  
ARCHITECTS

13377 NE Lindholm Street  
Portland, OR 97220  
Phone: (503) 755-1211 Fax: (503) 752-2868  
www.lampertarchitects.com

ARCHITECT CERTIFICATION:  
I, JAMES B. LAMPERT, ARCHITECT, LICENSE NO. 13369,  
SPECIFICATION OF REPORT WAS  
SUPERVISOR AND SEAL IT IN A DULY  
AUTHORIZED OFFICE OF THE ARCHITECT,  
STATE OF OREGON, ON 09/25/07.

PRELIMINARY  
FOR CONSTRUCTION

Phone: (651) 681-0200  
Fax: (651) 681-0235



Rayson Construction, Inc.  
11000 Highway 101  
Woodbury, MN 55390

Proposed Building  
PRAIRIE ST. JOHNS  
Woodbury, Minnesota

Copyright 2007  
Lampert Architects, P.A.  
PROJECT Designer: JAMES B  
LAMPERT  
Checked By: JL/JAL  
Revisions

9/20/07	PRELIMINARY
9/25/07	PRELIMINARY
10/2/07	PRELIMINARY

Appendix  
BUILDING  
ELEVATION

Sheet Number

AG

Project No. 070627-2

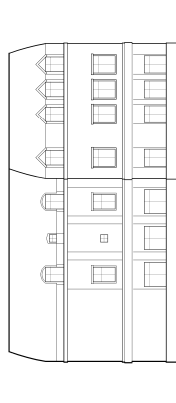

3 SOUTH ELEVATION  
SCALE: 1/16" = 1'-0"

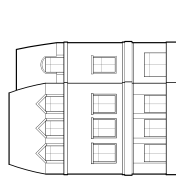

4 NORTHEAST ELEVATION  
SCALE: 1/16" = 1'-0"

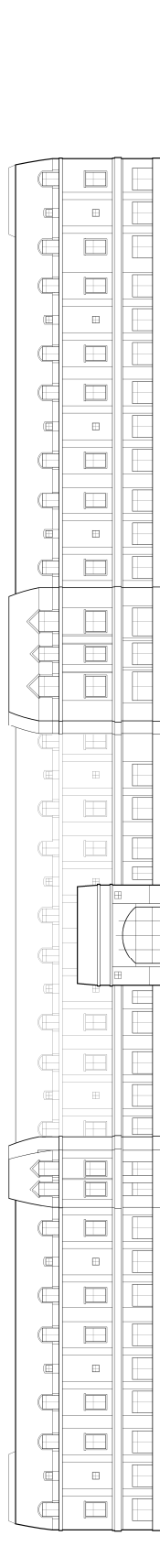

2 WEST / REAR ELEVATION  
SCALE: 1/16" = 1'-0"

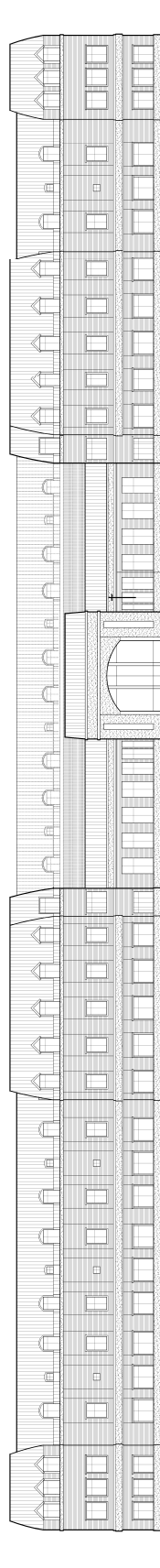

1 EAST / FRONT ELEVATION  
SCALE: 1/16" = 1'-0"