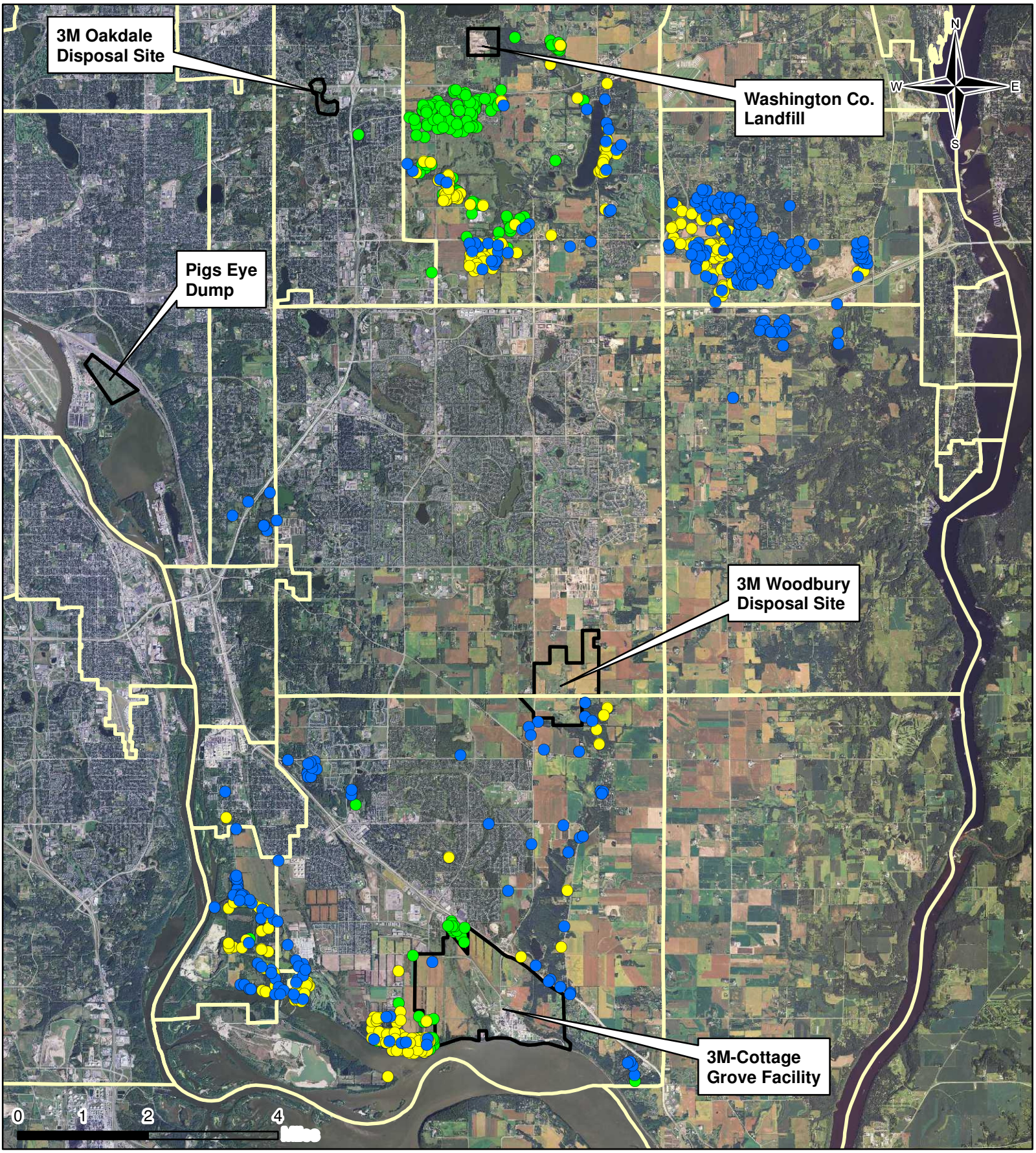

Private Well Advisory Locations

- After May 2017 (MDH guidance)
- Aug. 2016 - May 2017 (EPA guidance)
- Before Aug. 2016

DEPARTMENT OF HEALTH

MDH - 3/19/2018