Special Well and Boring Construction Areas
Eckles Township

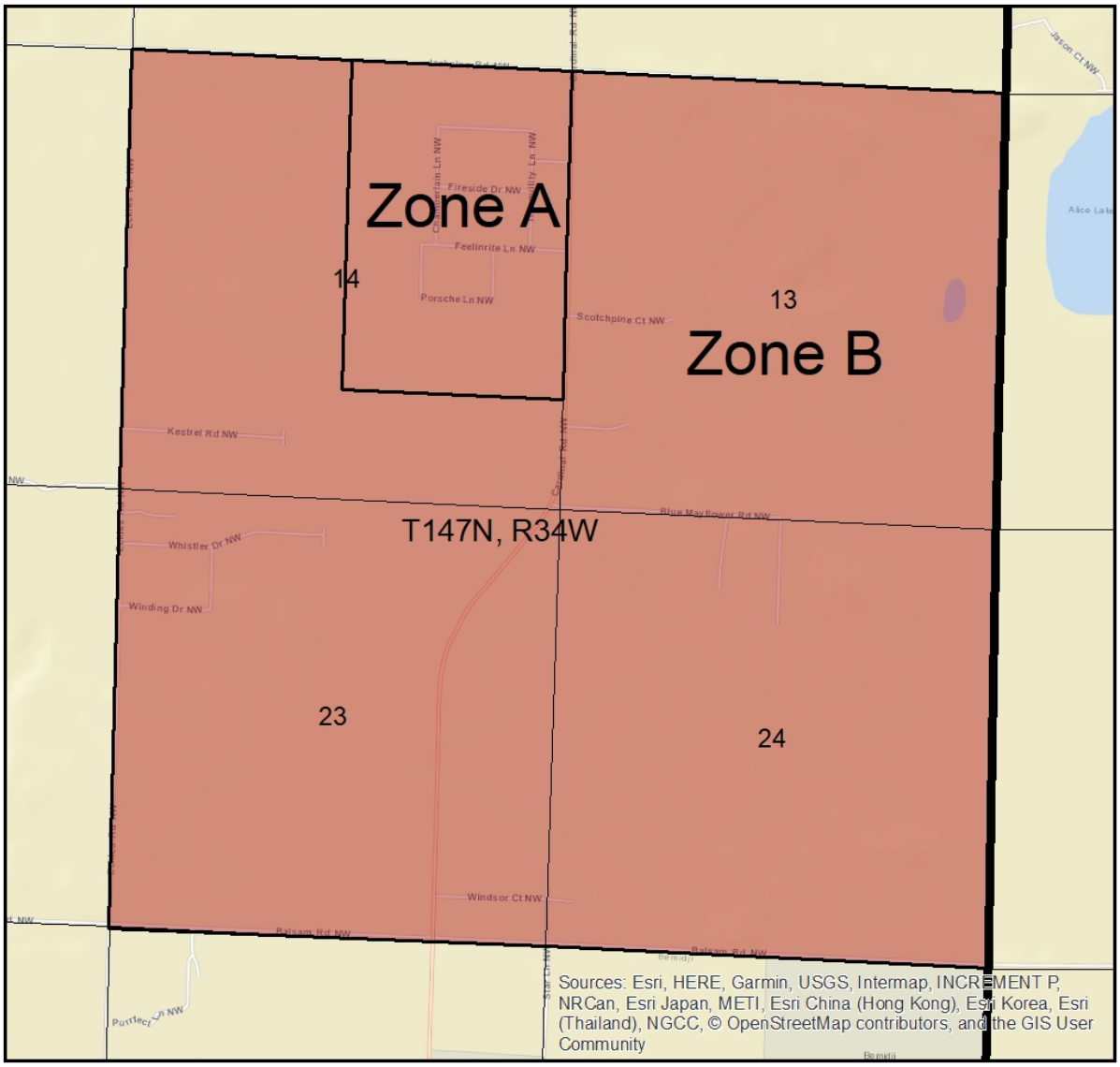

0 0.275 0.55 Miles

N

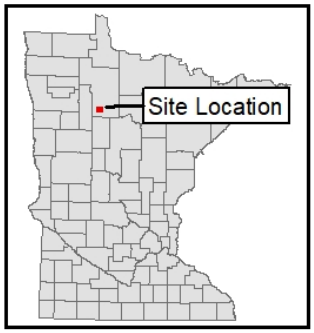

DEPARTMENT OF HEALTH
WELL MANAGEMENT

P.O. Box 64975 • St. Paul, Minnesota 55164-0975 • 651-201-4600 • 800-383-9808 • health.wells@state.mn.us

Published: November 2018 Filename: SWBCA_Eckles.mxd

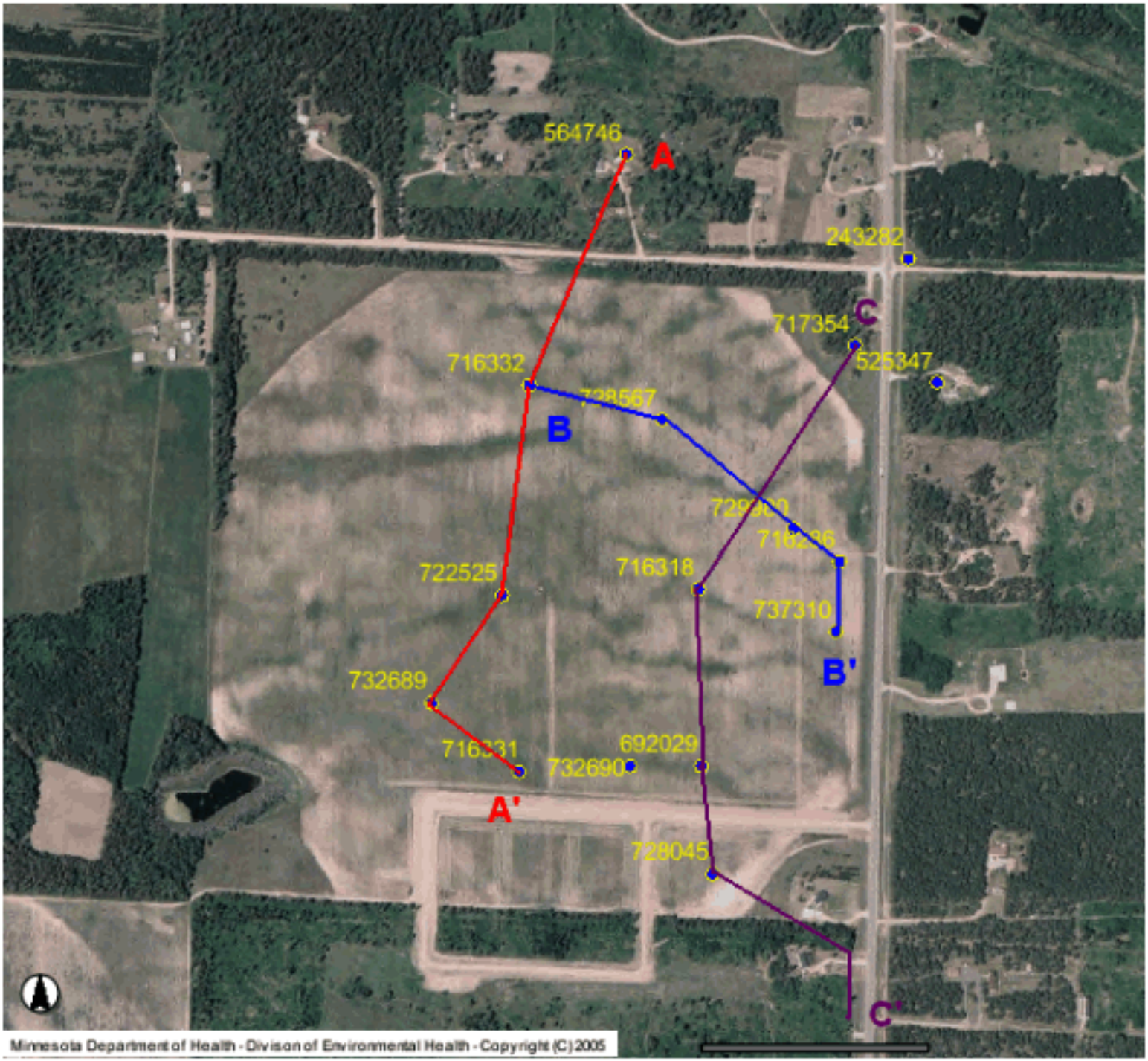

Eckles Township - Section 14
(Northeast Quartile Cross-Section Delineation)

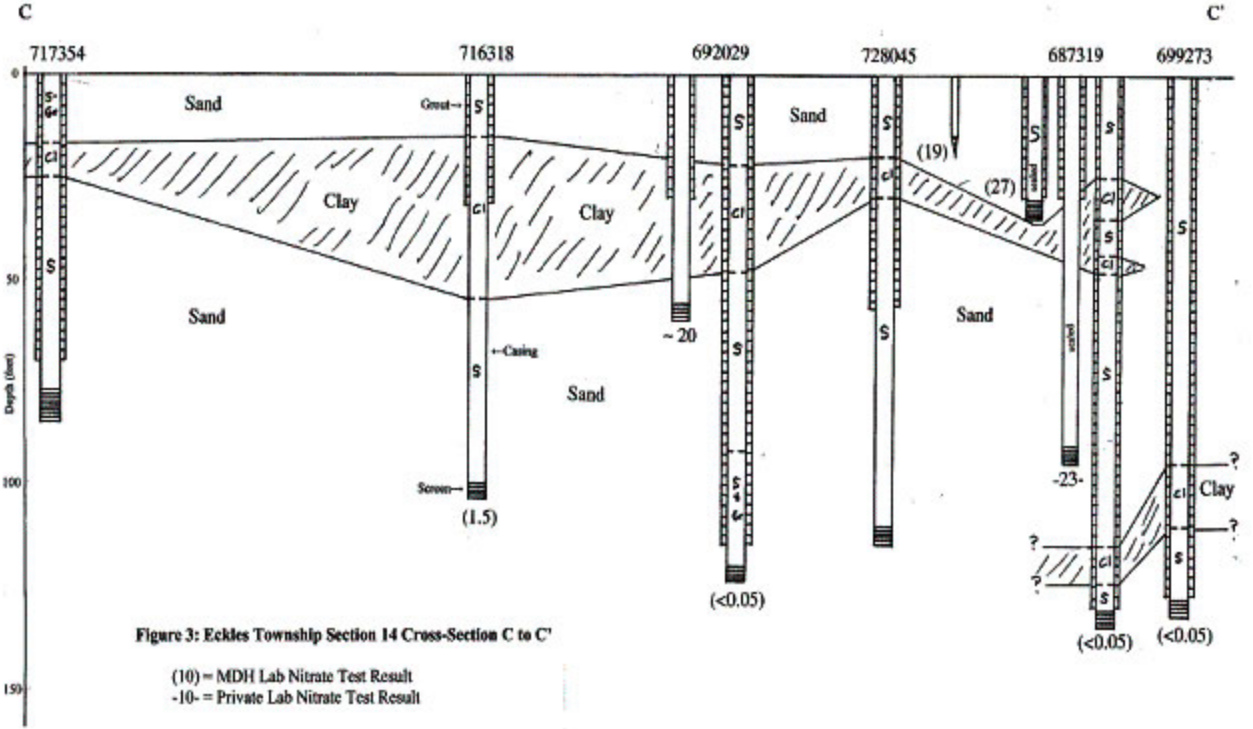

Figure 3: Eckles Township Section 14 Cross-Section C to C'

(10) = MDH Lab Nitrate Test Result
-10- = Private Lab Nitrate Test Result