DEPARTMENT OF HEALTH

Free Stroke Education

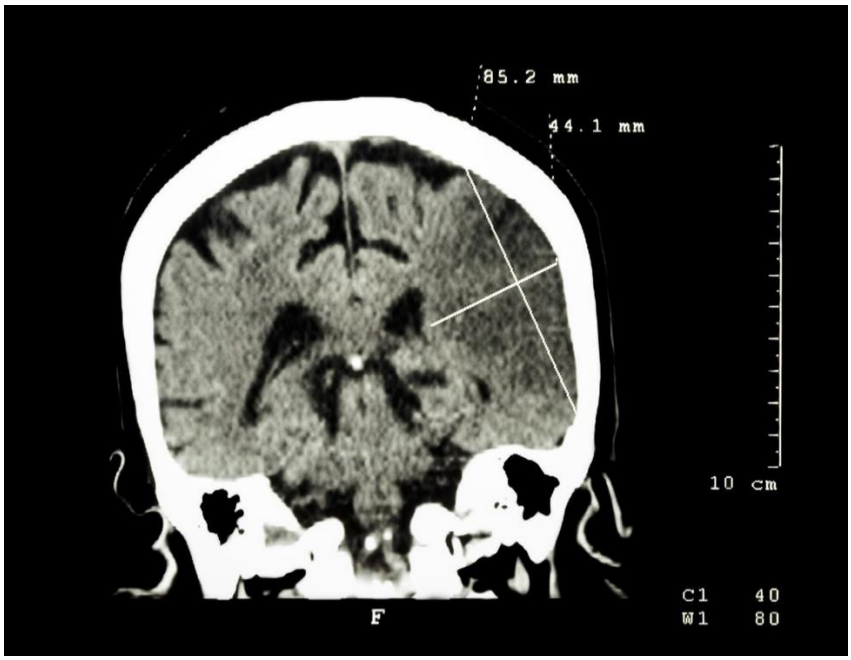

The MDH Stroke Program offers stroke education courses at no charge. Upcoming courses include:

So Easy to Miss: Catching the Subtle Stroke (1hr CE)

Some strokes are easy to catch, while others may not be easy. This course covers how to recognize the less obvious signs of stroke.

From Deficits to Disability in Acute Ischemic Stroke (1hr CE)

Dr. Benjamin Usatch, Emergency Medicine, UCHealth, speaks to Minnesota stroke programs about the importance of incorporating disability assessment into acute ischemic stroke treatment decisions.

1. **Go to: mnelogiclearning.com**
2. **Click on "Register Now"**
3. **Create an account**
4. **Search "Stroke" in the search icon in the upper right corner.**
5. **Click "register," then "Launch."**
6. **Enjoy!**

For more information, please contact the Minnesota Department of Health Stroke Program at Health.stroke@state.mn.us or visit: www.health.state.mn.us

To obtain this information in a different format, call: 651-201-5413.