

2026 Minnesota Department of Health Annual Network Maps

HealthPartners Inc

Peak

no Acupuncture no Pediatric Dental

MNN018

07-02-2025

Service Area/Peak/MNN018 MNN019

June 16, 2025

Created by...
HealthPartners

Service Areas

Peak

16.48 miles

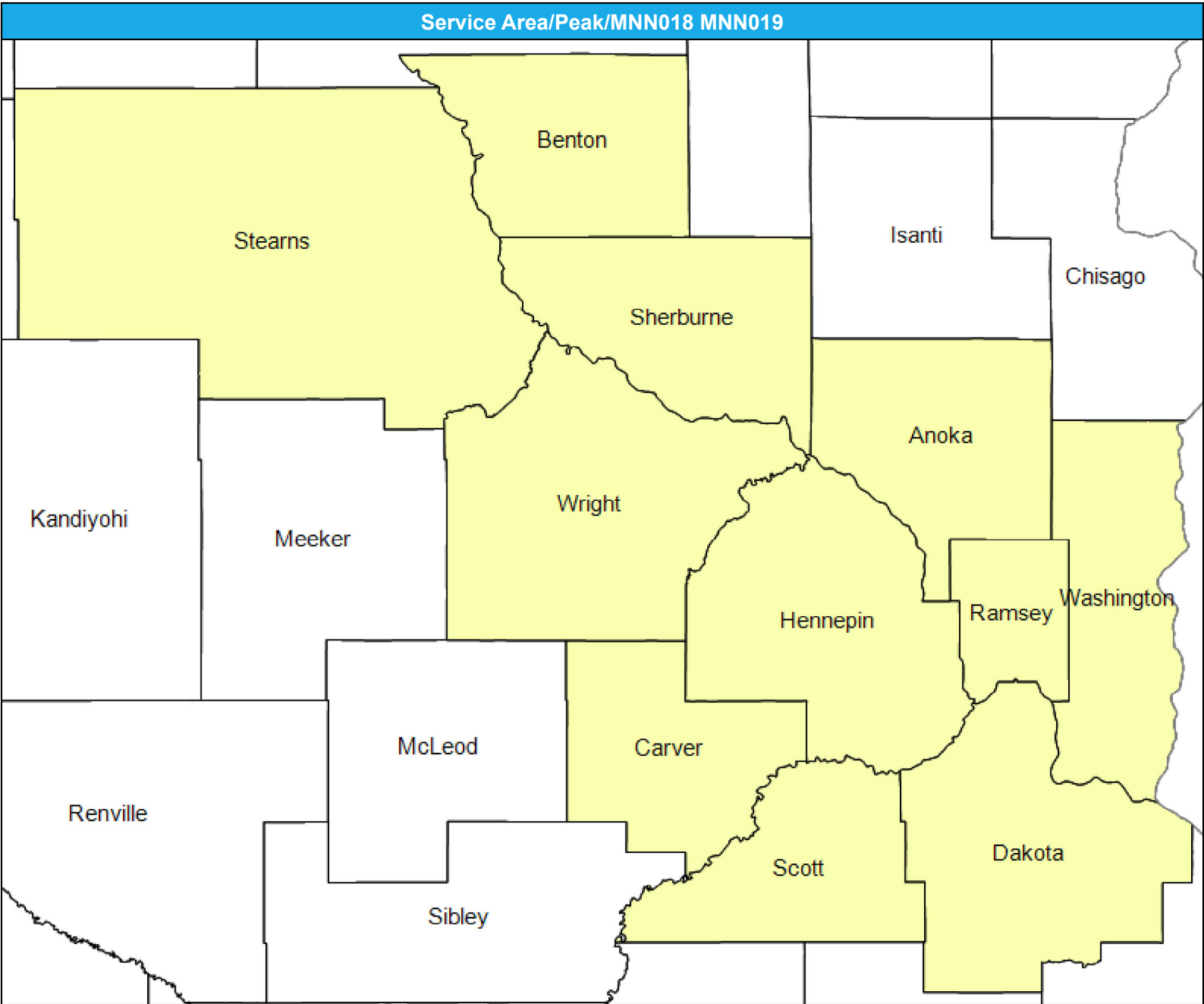

Allergy and Immunology/Peak/MNN018 MNN019

July 1, 2025

Created by...

HealthPartners

Allergy and Immunology

36 providers at 38 locations

◆ All providers

Allergy and Immunology

Employee Group

National Proxy Census (Peak)

Provider Group

Allergy and Immunology

15,533 enrollee locations

● With access (15,531)

● Without access (2)

The Access Standard is defined as (National Proxy Census (Peak)) enrollees accessing in:

Large Metro areas...

1 (Allergy and Immunology) provider in 15 miles and 30 minutes

Metro areas...

1 (Allergy and Immunology) provider in 30 miles and 45 minutes

Micro areas...

1 (Allergy and Immunology) provider in 60 miles and 80 minutes

Rural areas...

1 (Allergy and Immunology) provider in 75 miles and 90 minutes

CEAC areas...

1 (Allergy and Immunology) provider in 110 miles and 125 minutes

Service Areas

■ Peak

16.48 miles

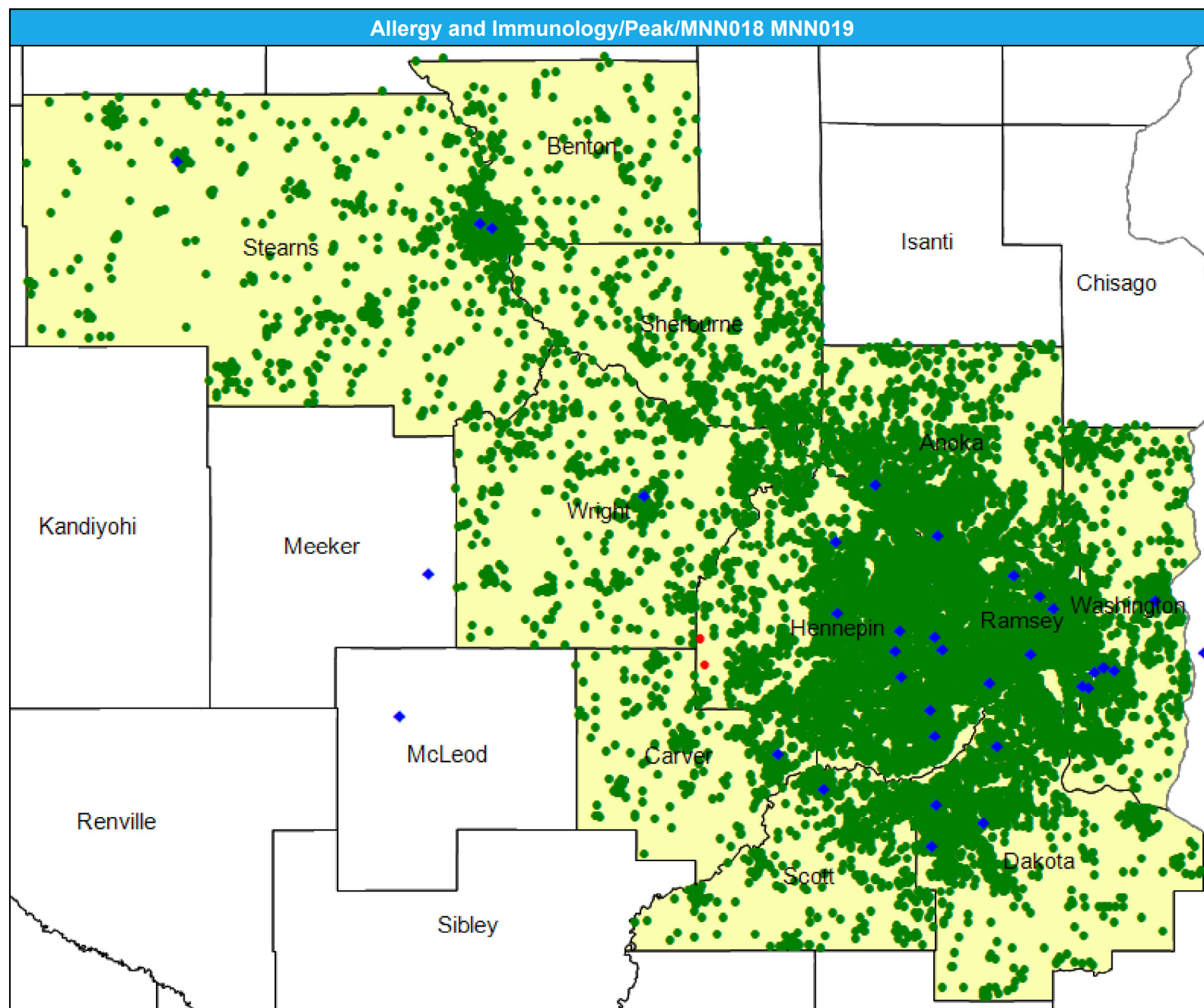

July 1, 2025

Access Analysis

Enrollee / Provider Groups

Allergy and Immunology

Large Metro areas...

Metro areas...

Micro areas...

Rural areas...

CEAC areas...

1 (Allergy and Immunology)
provider in 110 miles and 125
minutes

[illegible]

Anesthesiology Physicians and Certified RN Anesthetists/Peak/MNN018 MNN019

July 1, 2025

Created by...

HealthPartners

Anesthesiology Physicians and Certified RN Anesthetists

1,788 providers at 104 locations

◆ All providers

Anesthesiology Physicians and Certified RN Anesthetists

Employee Group

National Proxy Census (Peak)

Provider Group

Anesthesiology Physicians and Certified RN Anesthetists

15,533 enrollee locations

● With access (15,391)

● Without access (142)

The Access Standard is defined as (National Proxy Census (Peak)) enrollees accessing in:

Large Metro areas...

1 (Anesthesiology Physicians and Certified RN Anesthetists) provider in 10 miles and 20 minutes

Metro areas...

1 (Anesthesiology Physicians and Certified RN Anesthetists) provider in 20 miles and 30 minutes

Micro areas...

1 (Anesthesiology Physicians and Certified RN Anesthetists) provider in 35 miles and 50 minutes

Rural areas...

1 (Anesthesiology Physicians and Certified RN Anesthetists) provider in 60 miles and 75 minutes

CEAC areas...

1 (Anesthesiology Physicians and Certified RN Anesthetists) provider in 85 miles and 95 minutes

Service Areas

■ Peak

16.48 miles

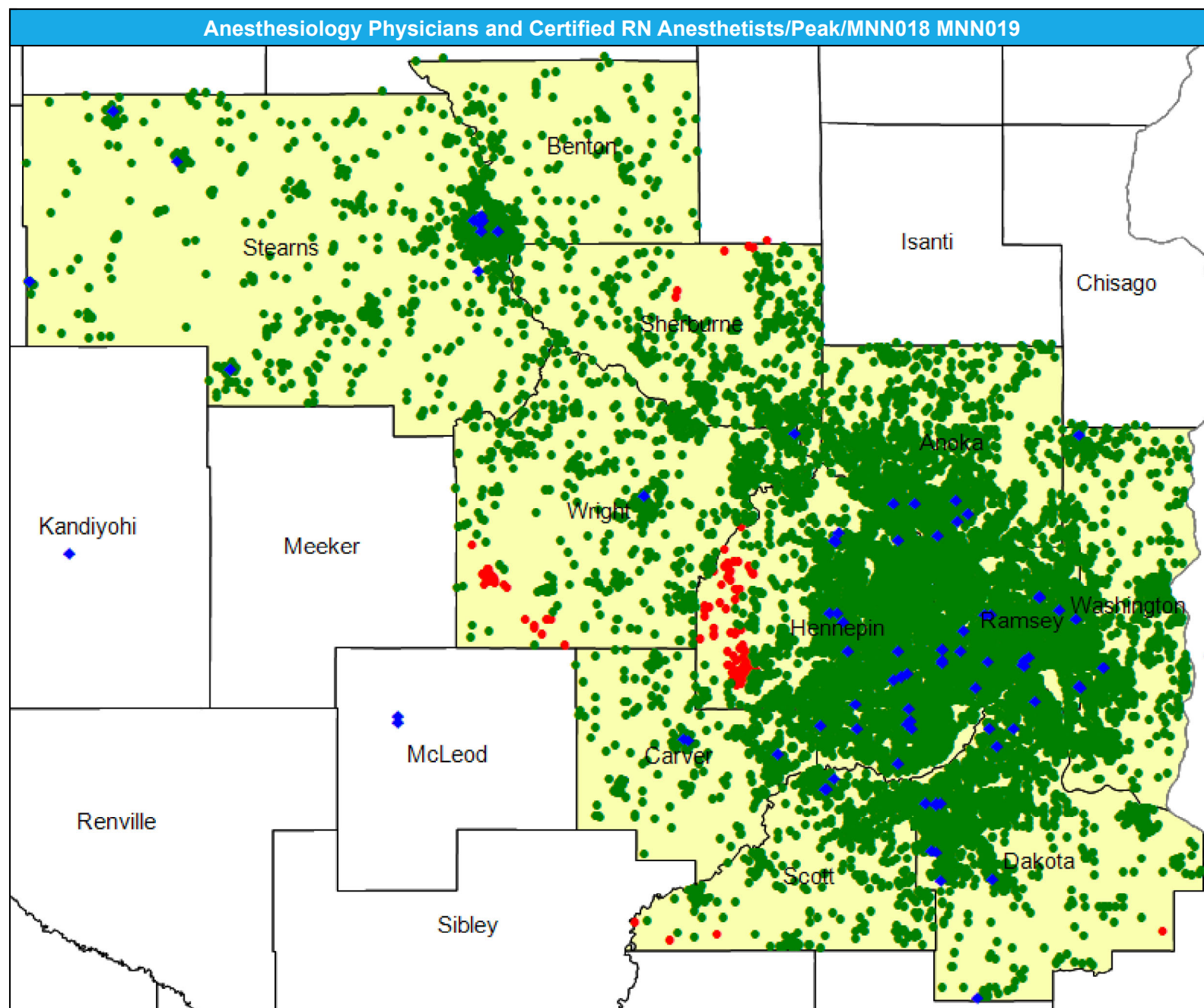

© 2025 Quest Analytics, LLC.

Cardiology/Peak/MNN018 MNN019

July 1, 2025

Created by...

HealthPartners**Cardiology**

348 providers at 118 locations

◆ All providers

Cardiology

Employee Group

National Proxy Census (Peak)

Provider Group

Cardiology

15,533 enrollee locations

● With access (15,219)

● Without access (314)

The Access Standard is defined as (National Proxy Census (Peak)) enrollees accessing in:

Large Metro areas...

1 (Cardiology) provider in 10 miles and 20 minutes

Metro areas...

1 (Cardiology) provider in 20 miles and 30 minutes

Micro areas...

1 (Cardiology) provider in 35 miles and 50 minutes

Rural areas...

1 (Cardiology) provider in 60 miles and 75 minutes

CEAC areas...

1 (Cardiology) provider in 85 miles and 95 minutes

Service Areas

■ Peak

16.48 miles

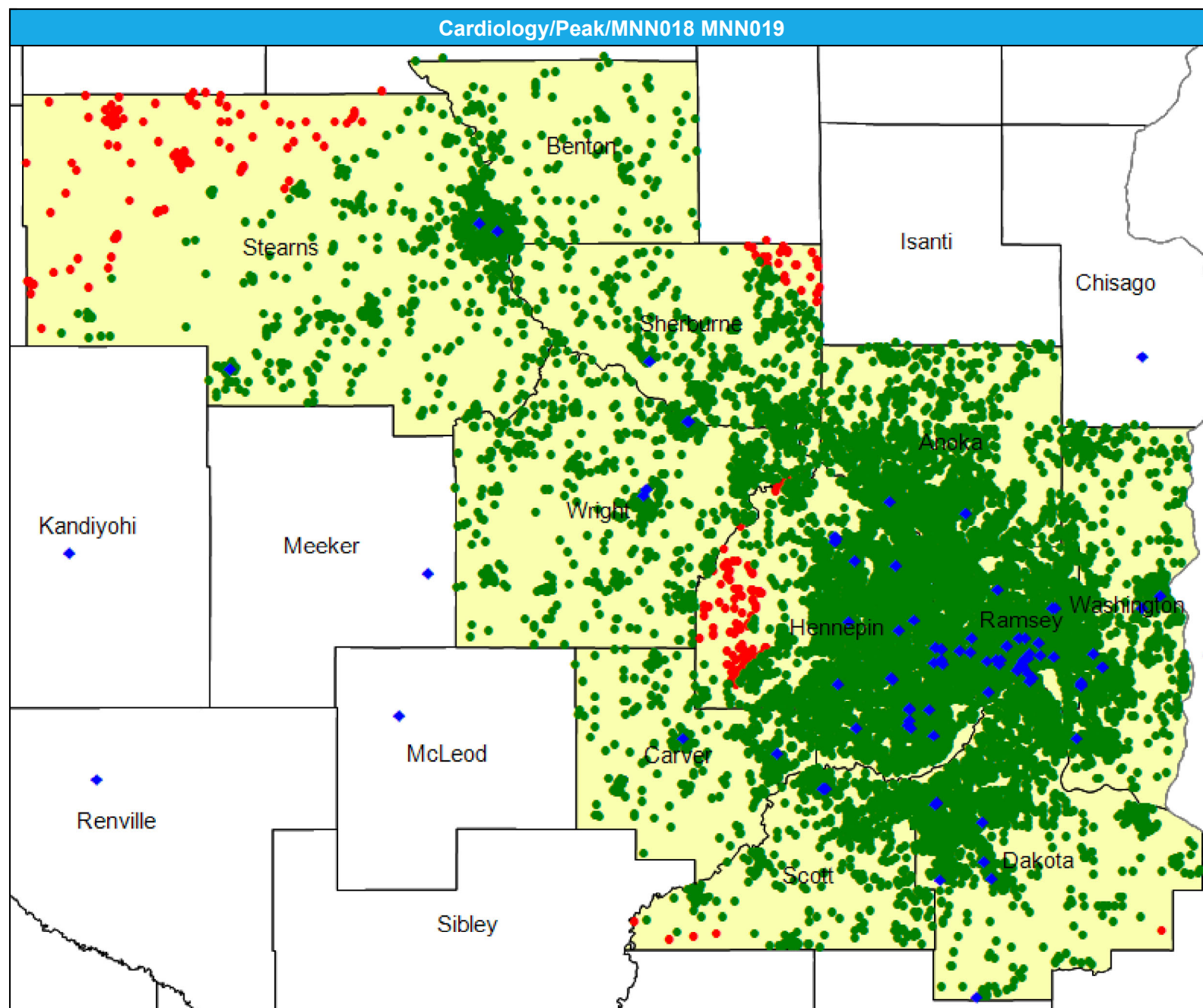

Cardiothoracic Surgery/Peak/MNN018 MNN019

July 1, 2025

Created by...
HealthPartners

Cardiothoracic Surgery

43 providers at 26 locations

◆ All providers

Cardiothoracic Surgery

Employee Group

National Proxy Census (Peak)

Provider Group

Cardiothoracic Surgery

15,533 enrollee locations

● With access (15,454)

● Without access (79)

The Access Standard is defined as (National Proxy Census (Peak)) enrollees accessing in:

Large Metro areas...

1 (Cardiothoracic Surgery) provider in 15 miles and 30 minutes

Metro areas...

1 (Cardiothoracic Surgery) provider in 40 miles and 60 minutes

Micro areas...

1 (Cardiothoracic Surgery) provider in 75 miles and 100 minutes

Rural areas...

1 (Cardiothoracic Surgery) provider in 90 miles and 110 minutes

CEAC areas...

1 (Cardiothoracic Surgery) provider in 130 miles and 145 minutes

Service Areas

■ Peak

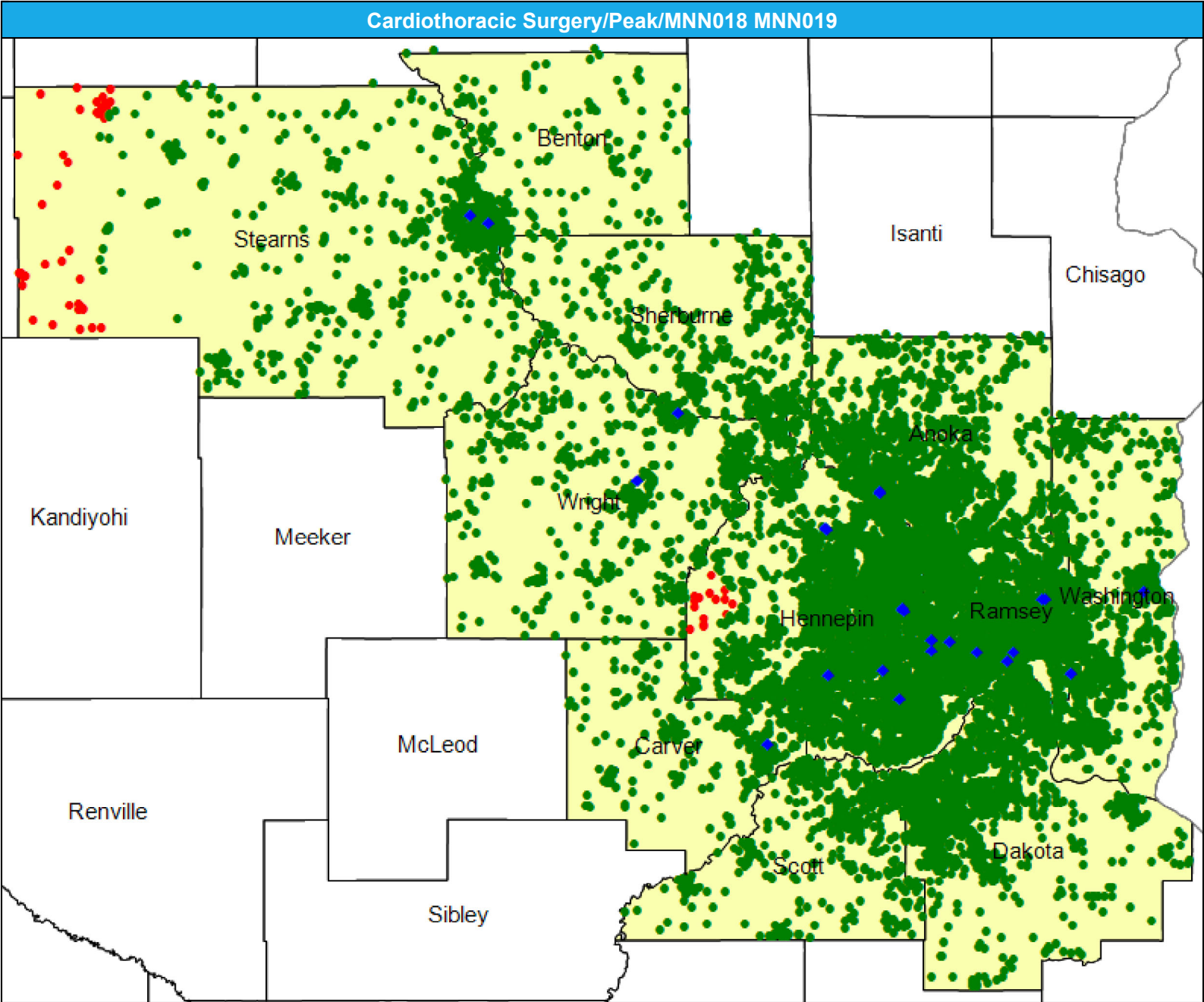

Chiropractic Services/Peak/MNN018 MNN019

July 1, 2025

Created by...

HealthPartners

Chiropractic Services

2,716 providers at 1,927 locations

◆ All providers

Chiropractic Services

Employee Group

National Proxy Census (Peak)

Provider Group

Chiropractic Services

15,533 enrollee locations

● With access (15,533)

● Without access (0)

The Access Standard is defined as (National Proxy Census (Peak)) enrollees accessing in:

Large Metro areas...

1 (Chiropractic Services) provider in 15 miles and 30 minutes

Metro areas...

1 (Chiropractic Services) provider in 30 miles and 45 minutes

Micro areas...

1 (Chiropractic Services) provider in 60 miles and 80 minutes

Rural areas...

1 (Chiropractic Services) provider in 75 miles and 90 minutes

CEAC areas...

1 (Chiropractic Services) provider in 110 miles and 125 minutes

Service Areas

■ Peak

16.48 miles

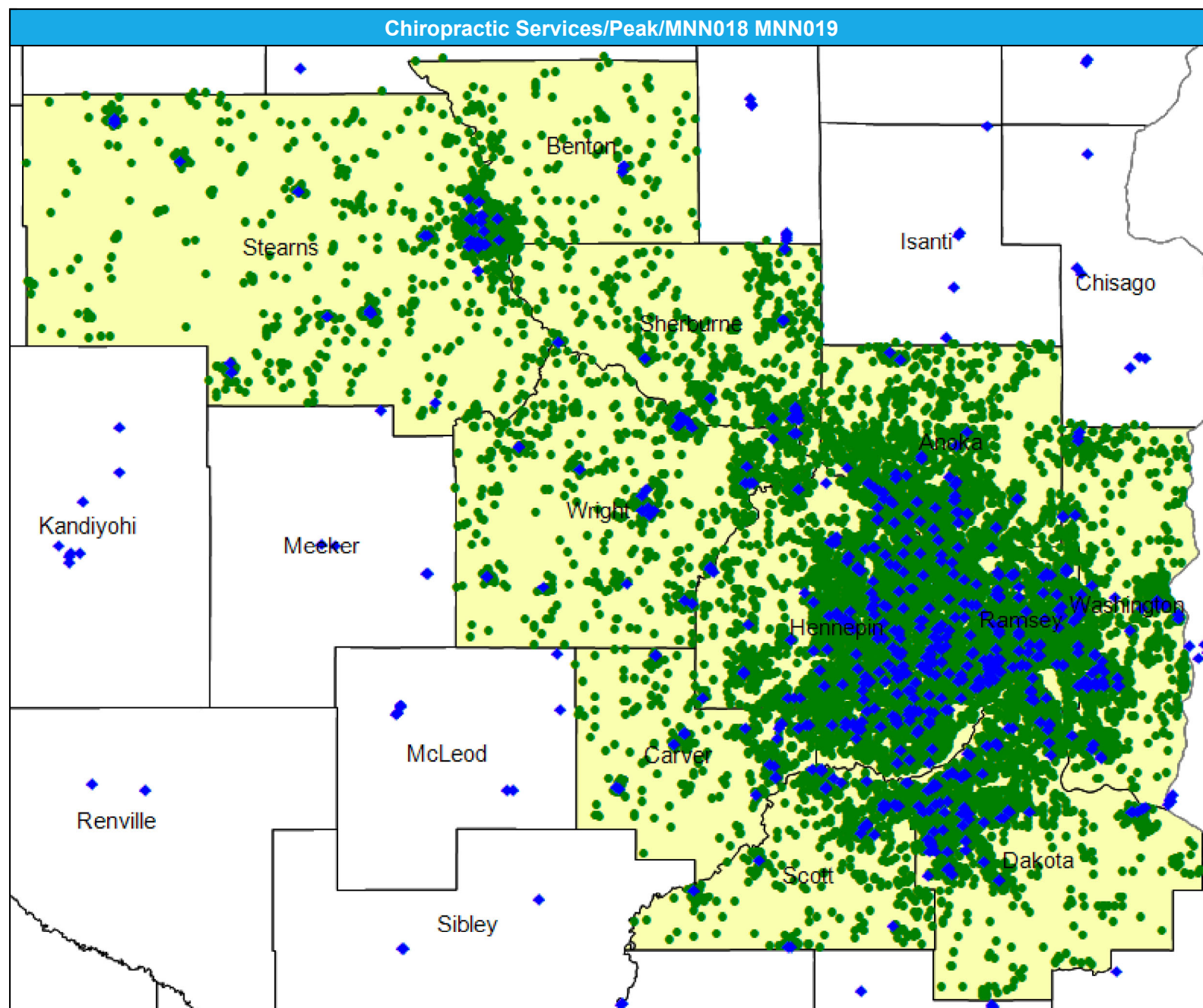

Access Detail By County SSA

Created by...
HealthPartners

Chiropractic Services

National Proxy Census (Peak)

Chiropractic Services

Large Metro areas...

1 (Chiropractic Services)
provider in 15 miles and 30
minutes

Metro areas...

1 (Chiropractic Services)
provider in 30 miles and 45
minutes

Micro areas...

1 (Chiropractic Services)
provider in 60 miles and 80
minutes

Rural areas...

1 (Chiropractic Services)
provider in 75 miles and 90
minutes

CEAC areas...

1 (Chiropractic Services)
provider in 110 miles and 125
minutes

[illegible]

Colon and Rectal/Peak/MNN018 MNN019

July 1, 2025

Created by...

HealthPartners

Colon and Rectal

26 providers at 20 locations

◆ All providers

Colon and Rectal

Employee Group

National Proxy Census (Peak)

Provider Group

Colon and Rectal

15,533 enrollee locations

● With access (14,817)

● Without access (716)

The Access Standard is defined as (National Proxy Census (Peak)) enrollees accessing in:

Large Metro areas...

1 (Colon and Rectal) provider
in 10 miles and 20 minutes

Metro areas...

1 (Colon and Rectal) provider
in 30 miles and 45 minutes

Micro areas...

1 (Colon and Rectal) provider
in 45 miles and 60 minutes

Rural areas...

1 (Colon and Rectal) provider
in 60 miles and 75 minutes

CEAC areas...

1 (Colon and Rectal) provider
in 100 miles and 110 minutes

Service Areas

■ Peak

16.48 miles

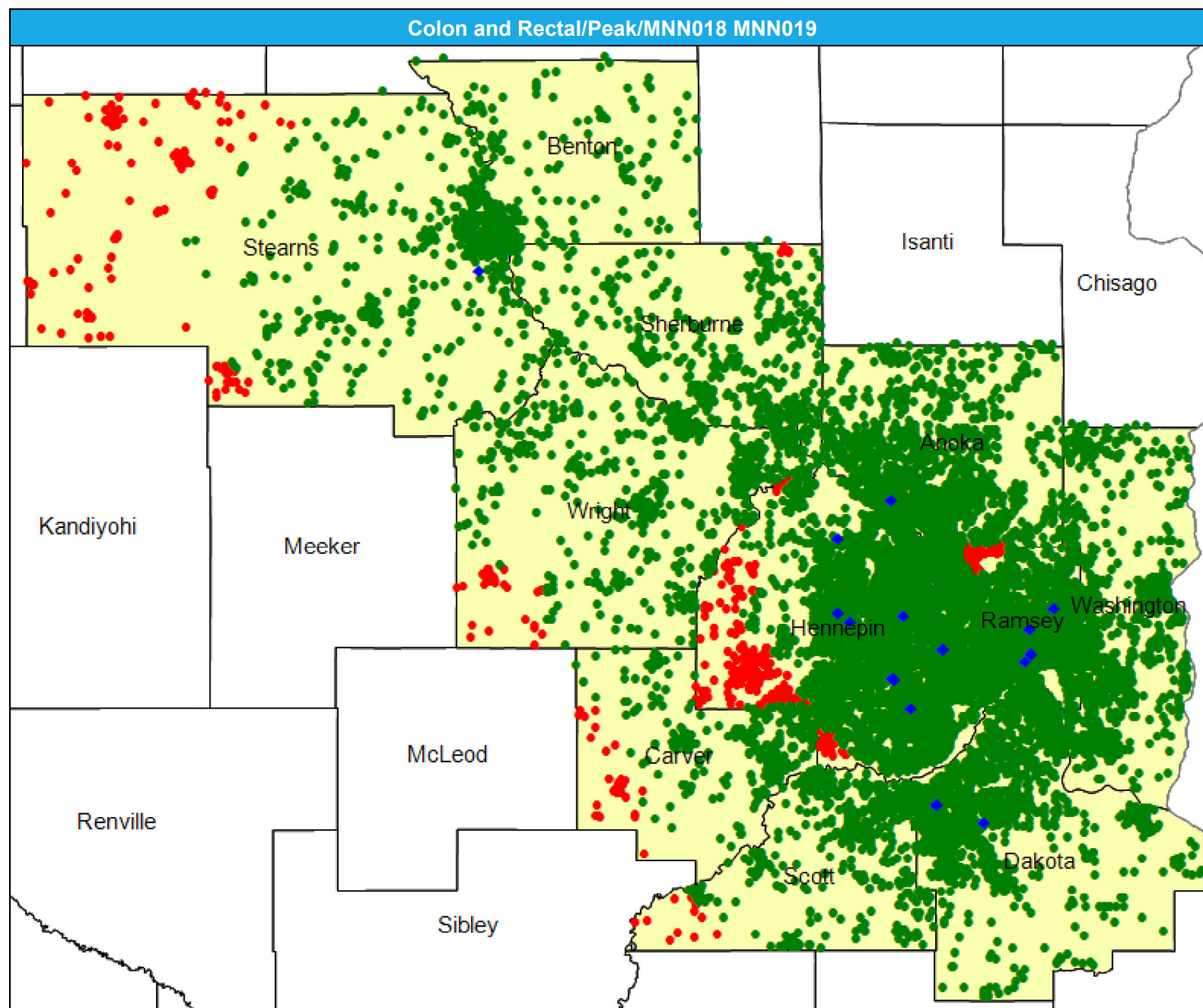

July 1, 2025

Access Analysis

Colon and Rectal

National Proxy Census (Peak)

Colon and Rectal

Large Metro areas...

Metro areas...

Micro areas...

Rural areas...

CEAC areas...

1 (Colon a

in 100 miles and 110 minutes

[illegible]

Dermatology/Peak/MNN018 MNN019

July 1, 2025

Created by...
HealthPartners

Dermatology
170 providers at 86 locations
◆ All providers

Dermatology
Employee Group
National Proxy Census (Peak)
Provider Group
Dermatology

15,533 enrollee locations
● With access (15,417)
● Without access (116)

The Access Standard is defined as (National Proxy Census (Peak)) enrollees accessing in:

Large Metro areas...
1 (Dermatology) provider in 10 miles and 20 minutes

Metro areas...
1 (Dermatology) provider in 30 miles and 45 minutes

Micro areas...
1 (Dermatology) provider in 45 miles and 60 minutes

Rural areas...
1 (Dermatology) provider in 60 miles and 75 minutes

CEAC areas...
1 (Dermatology) provider in 100 miles and 110 minutes

Service Areas
■ Peak

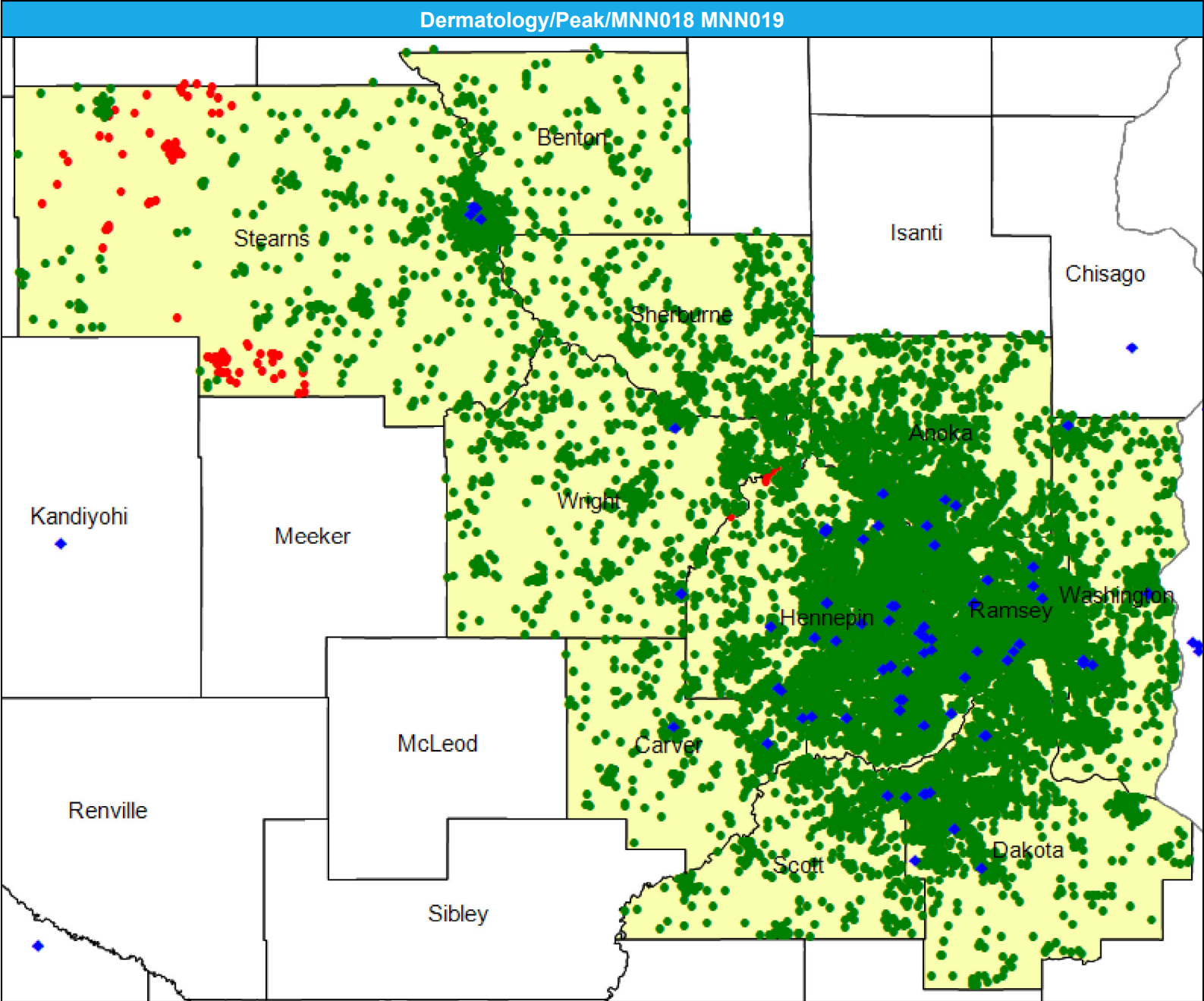

July 1, 2025

Created by...

HealthPartners

Dermatology

National Proxy Census (Peak)

Dermatology

¹ The Access Standard is defined as (National Proxy Census (Peak)) enrollees accessing in:

Large Metro areas...

1 (Dermatology) provider in 10 miles and 20 minutes

Metro areas...

1 (Dermatology) provider in 30 miles and 45 minutes

Micro areas...

1 (Dermatology) provider in 45 miles and 60 minutes

Rural areas...

1 (Dermatology) provider in 60 miles and 75 minutes

CEAC areas...

1 (Dermatology) provider in
100 miles and 110 minutes

[illegible]

Emergency Medicine/Peak/MNN018 MNN019

July 1, 2025

Created by...

HealthPartners

Emergency Medicine

240 providers at 98 locations

◆ All providers

Emergency Medicine

Employee Group

National Proxy Census (Peak)

Provider Group

Emergency Medicine

15,533 enrollee locations

● With access (15,433)

● Without access (100)

The Access Standard is defined as (National Proxy Census (Peak)) enrollees accessing in:

Large Metro areas...

1 (Emergency Medicine) provider in 10 miles and 20 minutes

Metro areas...

1 (Emergency Medicine) provider in 30 miles and 45 minutes

Micro areas...

1 (Emergency Medicine) provider in 60 miles and 80 minutes

Rural areas...

1 (Emergency Medicine) provider in 60 miles and 75 minutes

CEAC areas...

1 (Emergency Medicine) provider in 100 miles and 110 minutes

Service Areas

■ Peak

16.48 miles

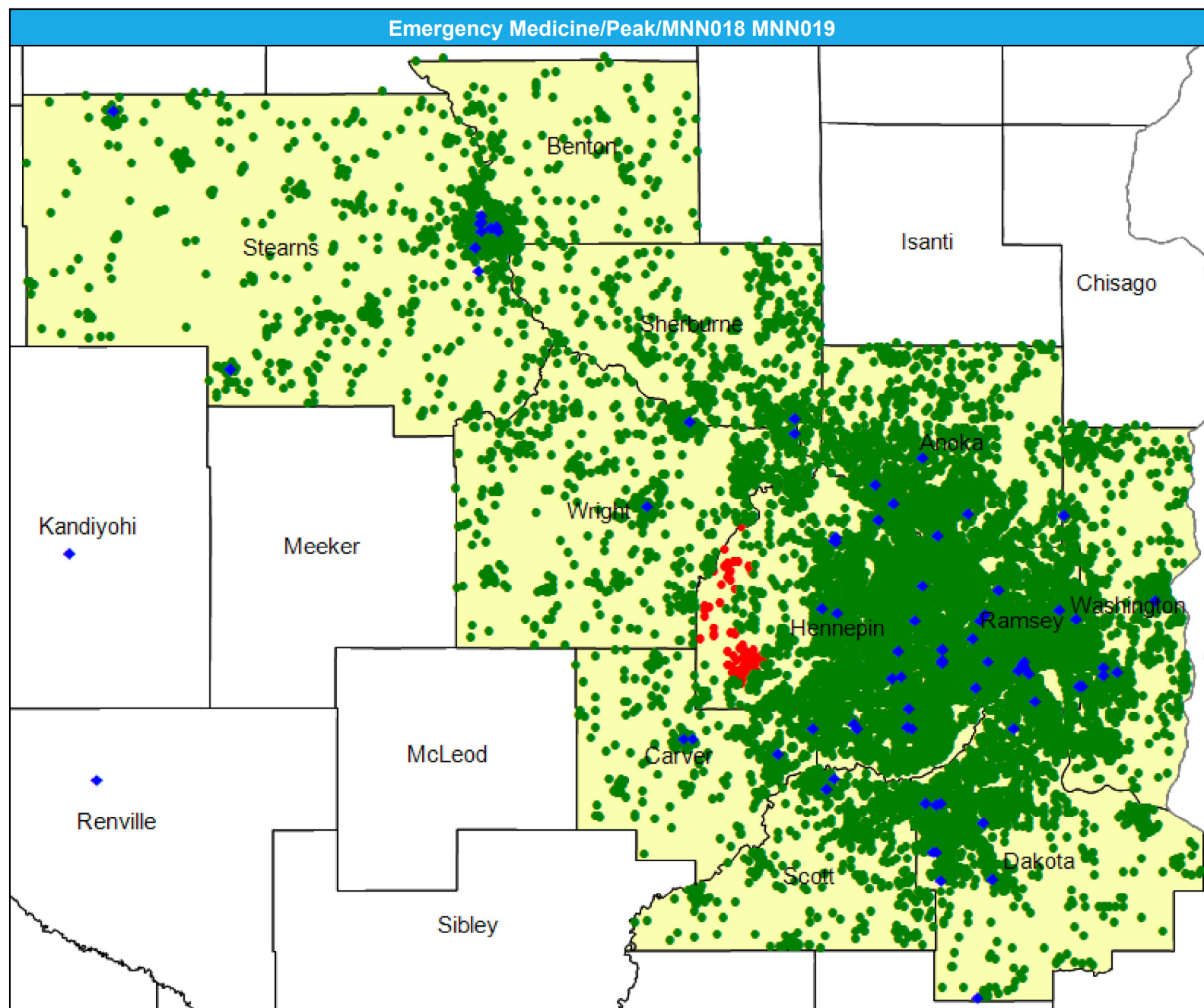

Access Detail By County SSA

Created by...
HealthPartners

Emergency Medicine

National Proxy Census (Peak)

Emergency Medicine

Large Metro areas...

1 (Emergency Medicine)
provider in 10 miles and 20
minutes

Metro areas...

1 (Emergency Medicine)
provider in 30 miles and 45
minutes

Micro areas...

1 (Emergency Medicine)
provider in 60 miles and 80
minutes

Rural areas...

1 (Emergency Medicine)
provider in 60 miles and 75
minutes

CEAC areas...

1 (Emergency Medicine)
provider in 100 miles and 110
minutes

[illegible]

Endocrinology/Peak/MNN018 MNN019

July 1, 2025

Created by...
HealthPartners

Endocrinology

73 providers at 71 locations
◆ All providers

Endocrinology

Employee Group
National Proxy Census (Peak)

Provider Group
Endocrinology

15,533 enrollee locations
● With access (15,469)
● Without access (64)

The Access Standard is defined as (National Proxy Census (Peak)) enrollees accessing in:

Large Metro areas...
1 (Endocrinology) provider in 15 miles and 30 minutes

Metro areas...
1 (Endocrinology) provider in 40 miles and 60 minutes

Micro areas...
1 (Endocrinology) provider in 75 miles and 100 minutes

Rural areas...
1 (Endocrinology) provider in 90 miles and 110 minutes

CEAC areas...
1 (Endocrinology) provider in 130 miles and 145 minutes

Service Areas
■ Peak

16.48 miles

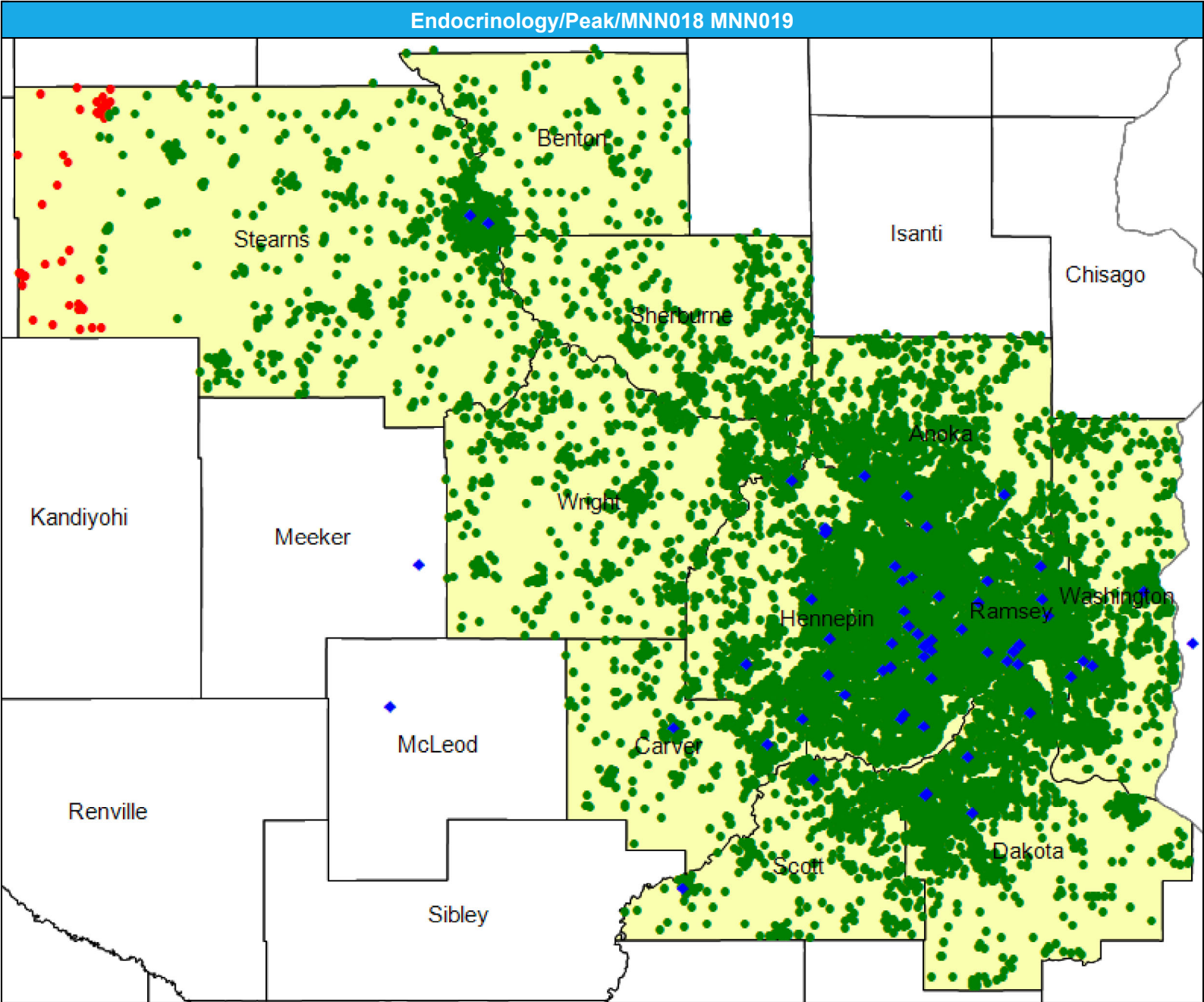

July 1, 2025

Created by...

HealthPartners

Endocrinology

National Proxy Census (Peak)

Endocrinology

Large Metro areas...

Metro areas...

Micro areas...

Rural areas...

CEAC areas...

1 (Endocrinology) provider in
130 miles and 145 minutes

[illegible]

ENT/Otolaryngology/Peak/MNN018 MNN019

July 1, 2025

Created by...

HealthPartners

ENT/Otolaryngology

290 providers at 180 locations

◆ All providers

ENT/Otolaryngology

Employee Group

National Proxy Census (Peak)

Provider Group

ENT/Otolaryngology

15,533 enrollee locations

● With access (15,502)

● Without access (31)

The Access Standard is defined as (National Proxy Census (Peak)) enrollees accessing in:

Large Metro areas...

1 (ENT/Otolaryngology) provider in 15 miles and 30 minutes

Metro areas...

1 (ENT/Otolaryngology) provider in 30 miles and 45 minutes

Micro areas...

1 (ENT/Otolaryngology) provider in 60 miles and 80 minutes

Rural areas...

1 (ENT/Otolaryngology) provider in 75 miles and 90 minutes

CEAC areas...

1 (ENT/Otolaryngology) provider in 110 miles and 125 minutes

Service Areas

■ Peak

16.48 miles

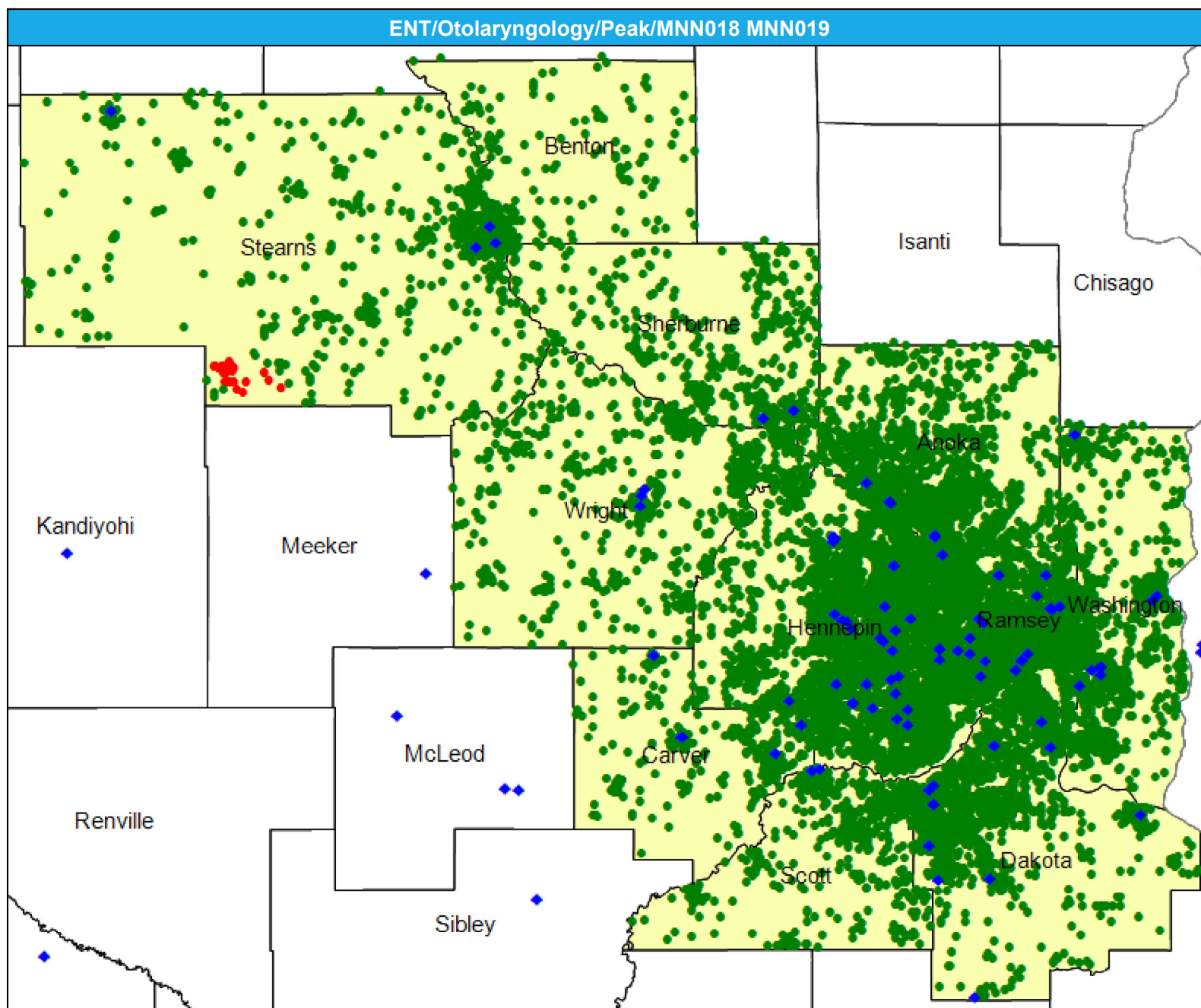

Access Detail By County SSA

Created by...
HealthPartners

ENT/Otolaryngology

National Proxy Census (Peak)

ENT/Otolaryngology

Large Metro areas...

Metro areas...

Micro areas...

Rural areas...

CEAC areas

1 (ENT/Otolaryngology)
provider in 110 miles and 125
minutes

[illegible]

Gastroenterology/Peak/MNN018 MNN019

July 1, 2025

Created by...

HealthPartners

Gastroenterology

181 providers at 48 locations

◆ All providers

Gastroenterology

Employee Group

National Proxy Census (Peak)

Provider Group

Gastroenterology

15,533 enrollee locations

● With access (15,265)

● Without access (268)

The Access Standard is defined as (National Proxy Census (Peak)) enrollees accessing in:

Large Metro areas...

1 (Gastroenterology) provider
in 10 miles and 20 minutes

Metro areas...

1 (Gastroenterology) provider
in 30 miles and 45 minutes

Micro areas...

1 (Gastroenterology) provider
in 45 miles and 60 minutes

Rural areas...

1 (Gastroenterology) provider
in 60 miles and 75 minutes

CEAC areas...

1 (Gastroenterology) provider
in 100 miles and 110 minutes

Service Areas

■ Peak

16.48 miles

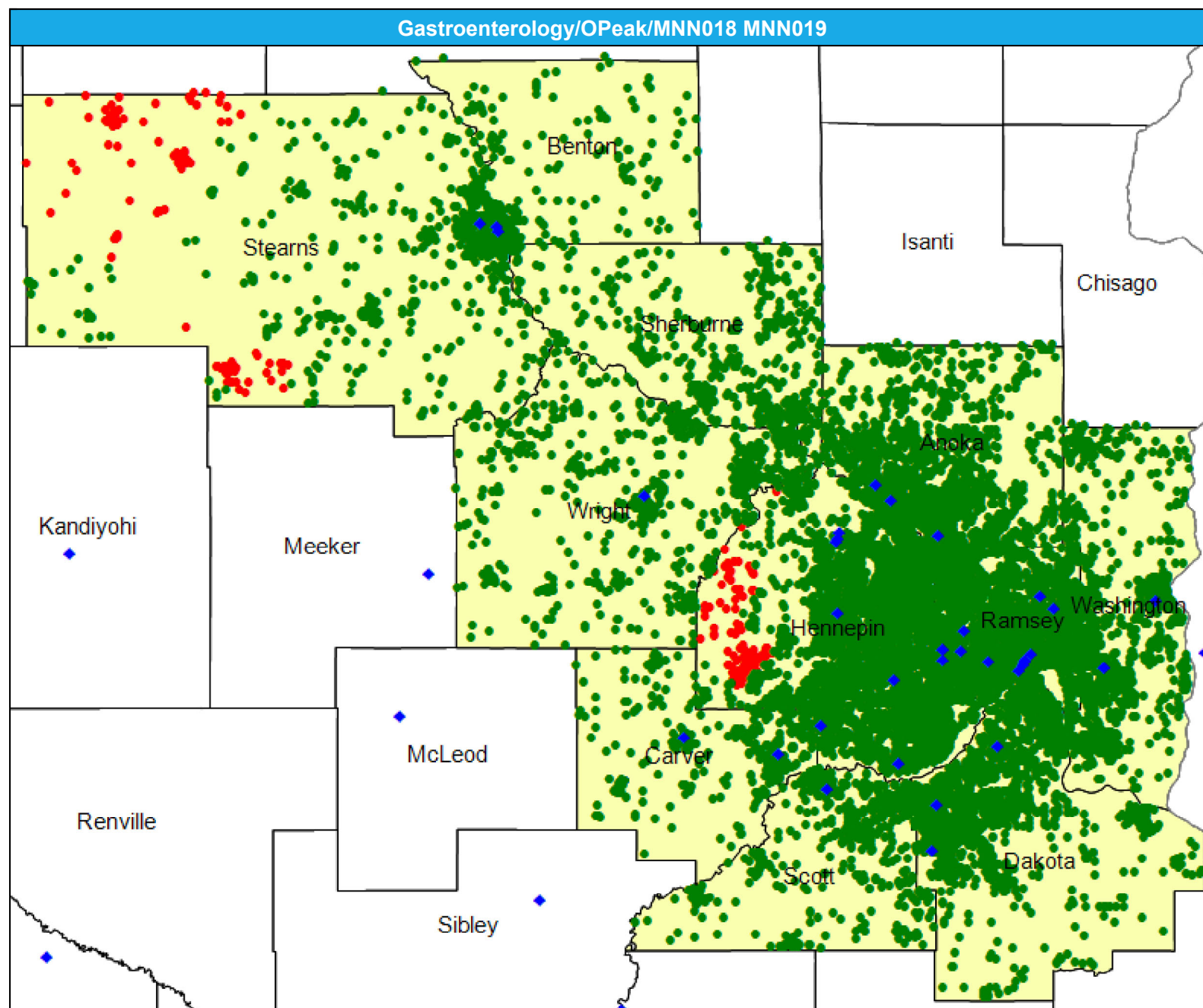

July 1, 2025

Created by...

HealthPartners

Gastroenterology

National Proxy Census (Peak)

Gastroenterology

¹ The Access Standard is defined as (National Proxy Census (Peak)) enrollees accessing in:

Large Metro areas...

1 (Gastroenterology) provider
in 10 miles and 20 minutes

Metro areas...

1 (Gastroenterology) provider
in 30 miles and 45 minutes

Micro areas...

1 (Gastroenterology) provider
in 45 miles and 60 minutes

Rural areas...

1 (Gastroenterology) provider
in 60 miles and 75 minutes

CEAC areas...

1 (Gastroenterology) provider
in 100 miles and 110 minutes

[illegible]

General Surgery/Peak/MNN018 MNN019

July 1, 2025

Created by...

HealthPartners

General Surgery

213 providers at 108 locations

◆ All providers

General Surgery

Employee Group

National Proxy Census (Peak)

Provider Group

General Surgery

15,533 enrollee locations

● With access (15,441)

● Without access (92)

The Access Standard is defined as (National Proxy Census (Peak)) enrollees accessing in:

Large Metro areas...

1 (General Surgery) provider
in 10 miles and 20 minutes

Metro areas...

1 (General Surgery) provider
in 20 miles and 30 minutes

Micro areas...

1 (General Surgery) provider
in 35 miles and 50 minutes

Rural areas...

1 (General Surgery) provider
in 60 miles and 75 minutes

CEAC areas...

1 (General Surgery) provider
in 85 miles and 95 minutes

Service Areas

■ Peak

16.48 miles

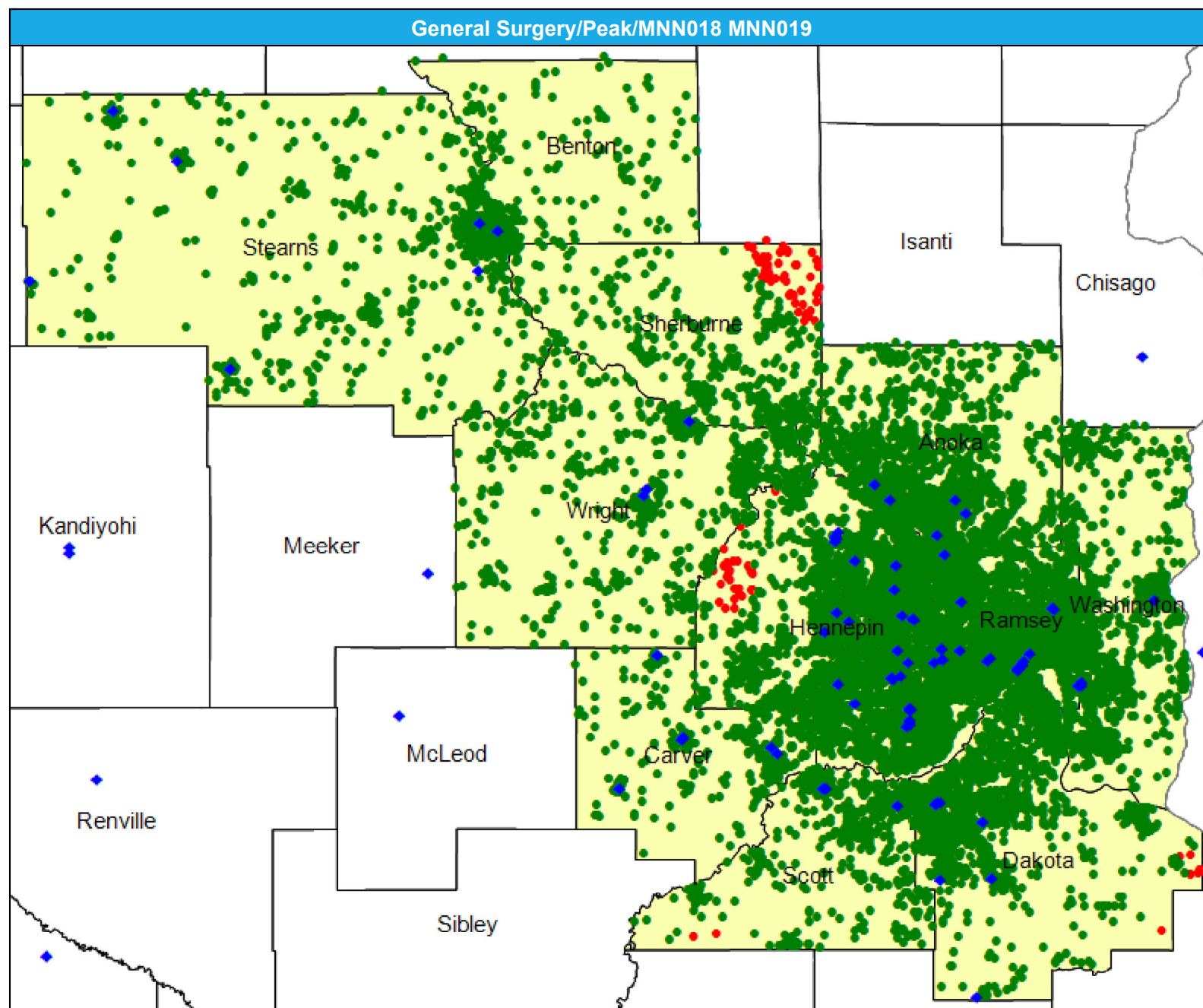

Gynecology OB/GYN/Peak/MNN018 MNN019

July 1, 2025

Created by...
HealthPartners

Gynecology OB/GYN
652 providers at 194 locations
◆ All providers

Gynecology OB/GYN
Employee Group
National Proxy Census (Peak)
Provider Group
Gynecology OB/GYN
15,533 enrollee locations
● With access (14,182)
● Without access (1,351)

The Access Standard is defined as (National Proxy Census (Peak)) enrollees accessing in:
Large Metro areas...
1 (Gynecology OB/GYN) provider in 5 miles and 10 minutes
Metro areas...
1 (Gynecology OB/GYN) provider in 10 miles and 15 minutes
Micro areas...
1 (Gynecology OB/GYN) provider in 20 miles and 30 minutes
Rural areas...
1 (Gynecology OB/GYN) provider in 30 miles and 40 minutes
CEAC areas...
1 (Gynecology OB/GYN) provider in 60 miles and 70 minutes

Service Areas
■ Peak

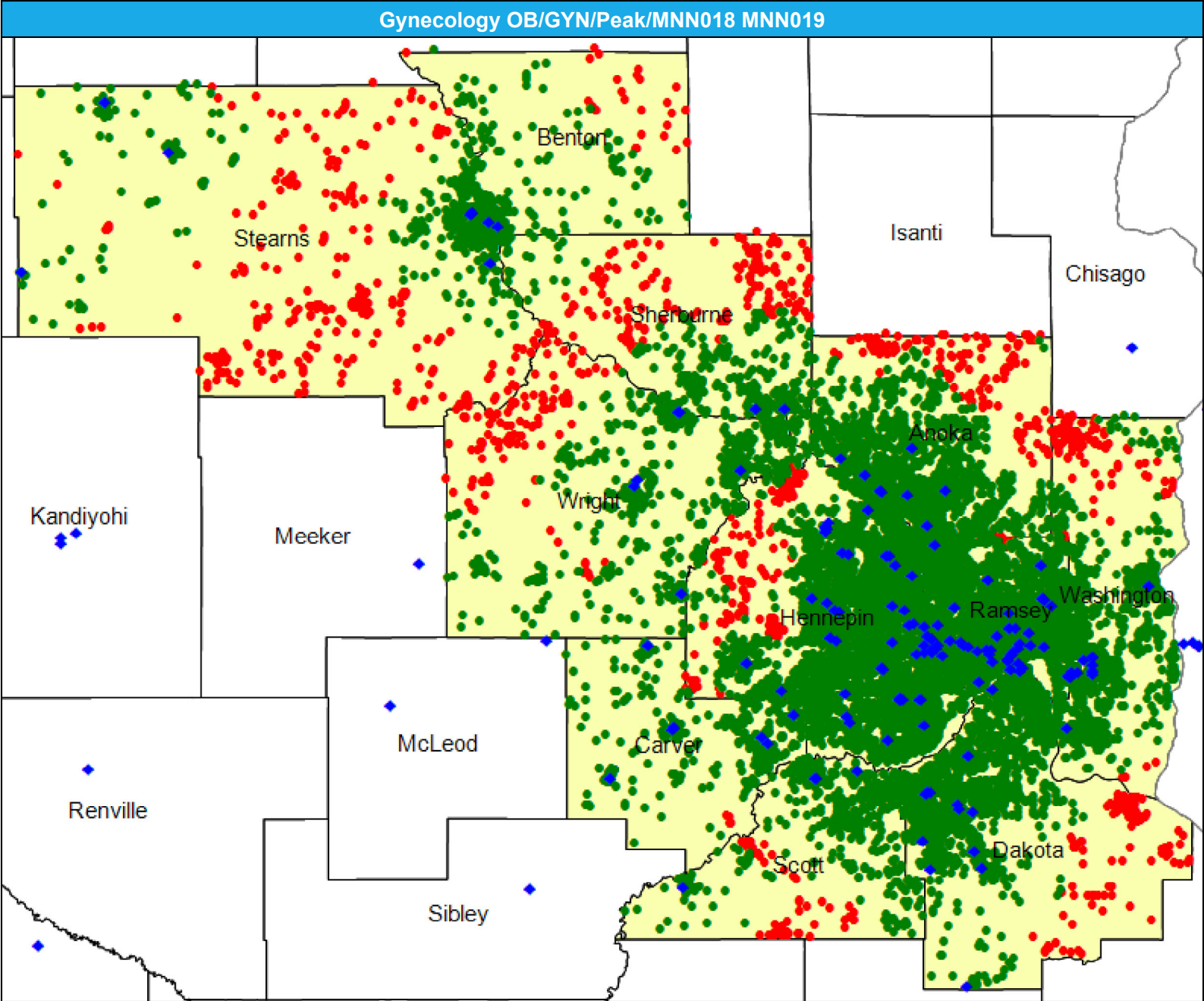

July 1, 2025

Created by...
HealthPartners

Access Analysis

Gynecology OB/GYN

Enrollee / Provider Groups

National Proxy Census (Peak)
Gynecology OB/GYN

¹ The Access Standard is defined as (National Proxy Census (Peak)) enrollees accessing in:

Large Metro areas...

1 (Gynecology OB/GYN)
provider in 5 miles and 10
minutes

Metro areas...

1 (Gynecology OB/GYN)
provider in 10 miles and 15
minutes

Micro areas...

1 (Gynecology OB/GYN)
provider in 20 miles and 30
minutes

Rural areas...

1 (Gynecology OB/GYN)
provider in 30 miles and 40
minutes

CEAC areas...

1 (Gynecology OB/GYN)
provider in 60 miles and 70
minutes

[illegible]

Infectious Disease/Peak/MNN018 MNN019

July 1, 2025

Created by...

HealthPartners

Infectious Disease

89 providers at 33 locations

◆ All providers

Infectious Disease

Employee Group

National Proxy Census (Peak)

Provider Group

Infectious Disease

15,533 enrollee locations

● With access (15,489)

● Without access (44)

The Access Standard is defined as (National Proxy Census (Peak)) enrollees accessing in:

Large Metro areas...

1 (Infectious Disease) provider
in 15 miles and 30 minutes

Metro areas...

1 (Infectious Disease) provider
in 40 miles and 60 minutes

Micro areas...

1 (Infectious Disease) provider
in 75 miles and 100 minutes

Rural areas...

1 (Infectious Disease) provider
in 90 miles and 110 minutes

CEAC areas...

1 (Infectious Disease) provider
in 130 miles and 145 minutes

Service Areas

■ Peak

16.48 miles

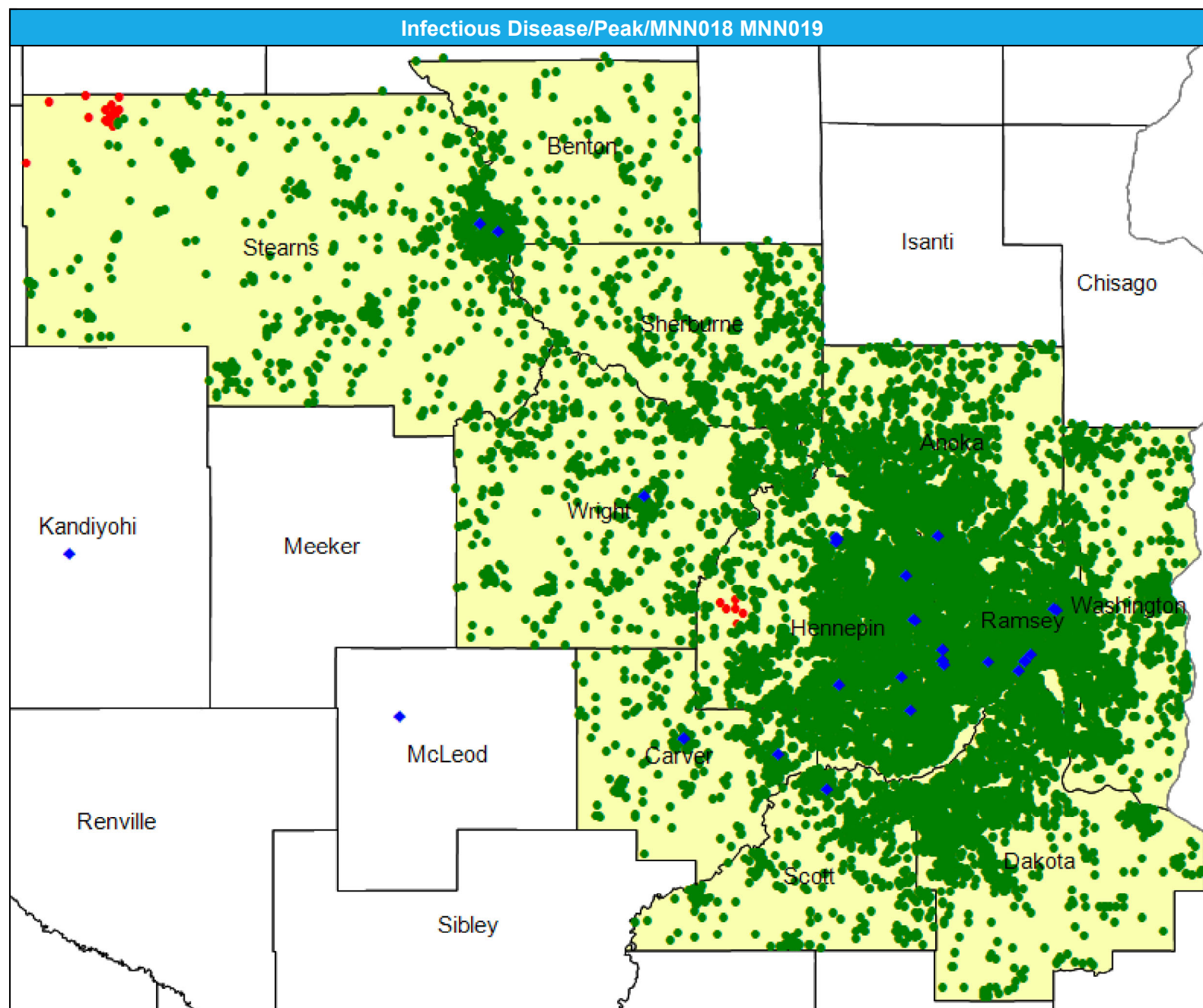

July 1, 2025

Created by...

HealthPartners

Infectious Disease

National Proxy Census (Peak)

Infectious Disease

¹ The Access Standard is defined as (National Proxy Census (Peak)) enrollees accessing in:

Large Metro areas...

1 (Infectious Disease) provider
in 15 miles and 30 minutes

Metro areas...

1 (Infectious Disease) provider
in 40 miles and 60 minutes

Micro areas...

1 (Infectious Disease) provider
in 75 miles and 100 minutes

Rural areas...

1 (Infectious Disease) provider
in 90 miles and 110 minutes

CEAC areas...

1 (Infectious Disease) provider
in 130 miles and 145 minutes

[illegible]

Mental Health Providers (Outpatient Therapy)/Peak/MNN018 MNN019

July 1, 2025

Created by...

HealthPartners

Mental Health Providers (Outpatient Therapy)

12,770 providers at 3,465 locations

◆ All providers

Mental Health Providers (Outpatient Therapy)

Employee Group

National Proxy Census (Peak)

Provider Group

Mental Health Providers (Outpatient Therapy)

15,533 enrollee locations

● With access (15,533)

● Without access (0)

The Access Standard is defined as (National Proxy Census (Peak)) enrollees accessing in:

Large Metro areas...

1 (Mental Health Providers (Outpatient Therapy)) provider in 10 miles and 20 minutes

Metro areas...

1 (Mental Health Providers (Outpatient Therapy)) provider in 30 miles and 45 minutes

Micro areas...

1 (Mental Health Providers (Outpatient Therapy)) provider in 45 miles and 60 minutes

Rural areas...

1 (Mental Health Providers (Outpatient Therapy)) provider in 60 miles and 75 minutes

CEAC areas...

1 (Mental Health Providers (Outpatient Therapy)) provider in 100 miles and 110 minutes

Service Areas

■ Peak

16.48 miles

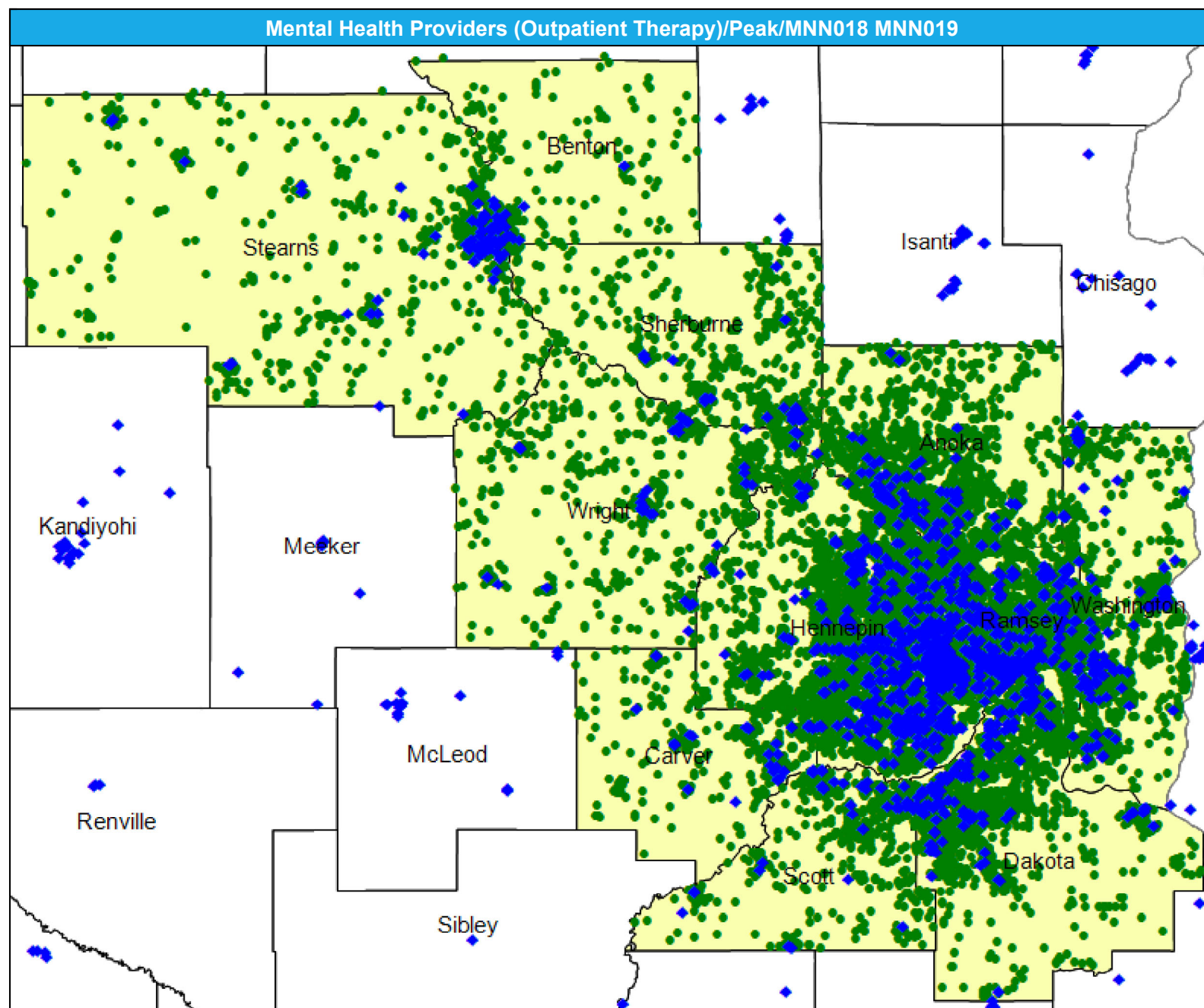

Access Detail By County SSA

Created by...
HealthPartners

**Mental Health Providers
(Outpatient Therapy)**

National Proxy Census (Peak)
Mental Health Providers
(Outpatient Therapy)

1 (Mental Health Providers (Outpatient Therapy)) provider in 10 miles and 20 minutes

1 (Mental Health Providers (Outpatient Therapy)) provider in 30 miles and 45 minutes

1 (Mental Health Providers (Outpatient Therapy)) provider in 45 miles and 60 minutes

1 (Mental Health Providers (Outpatient Therapy)) provider in 60 miles and 75 minutes

1 (Mental Health Providers (Outpatient Therapy)) provider in 100 miles and 110 minutes

[illegible]

Mental Health Provider Prescribers/Peak/MNN018 MNN019

July 1, 2025

Created by...
HealthPartners

Mental Health Provider Prescribers
1,514 providers at 961 locations
◆ All providers

Mental Health Provider Prescribers
Employee Group
National Proxy Census (Peak)
Provider Group
Mental Health Provider Prescribers
15,533 enrollee locations
● With access (15,533)
● Without access (0)

The Access Standard is defined as (National Proxy Census (Peak)) enrollees accessing in:
Large Metro areas...
1 (Mental Health Provider Prescribers) provider in 10 miles and 20 minutes
Metro areas...
1 (Mental Health Provider Prescribers) provider in 30 miles and 45 minutes
Micro areas...
1 (Mental Health Provider Prescribers) provider in 45 miles and 60 minutes
Rural areas...
1 (Mental Health Provider Prescribers) provider in 60 miles and 75 minutes
CEAC areas...
1 (Mental Health Provider Prescribers) provider in 100 miles and 110 minutes

Service Areas
■ Peak

16.48 miles

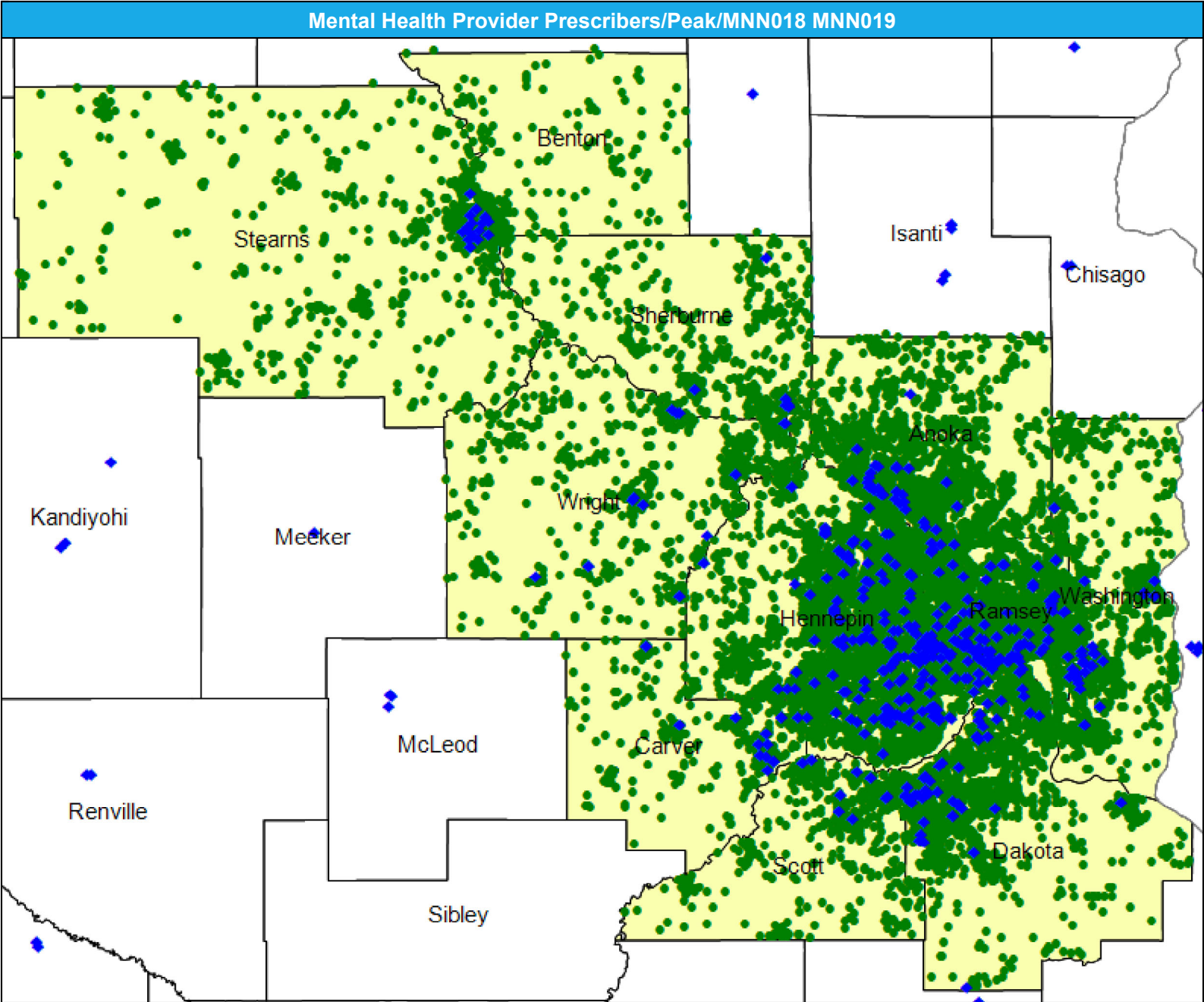

July 1, 2025

Created by...

HealthPartners

Mental Health Provider
Prescribers

National Proxy Census (Peak)

Mental Health Provider
Prescribers

¹ The Access Standard is defined as (National Proxy Census (Peak)) enrollees accessing in:

Large Metro areas...

1 (Mental Health Provider Prescribers) provider in 10 miles and 20 minutes

Metro areas...

1 (Mental Health Provider Prescribers) provider in 30 miles and 45 minutes

Micro areas...

1 (Mental Health Provider Prescribers) provider in 45 miles and 60 minutes

Rural areas...

1 (Mental Health Provider Prescribers) provider in 60 miles and 75 minutes

CEAC areas...

1 (Mental Health Provider Prescribers) provider in 100 miles and 110 minutes

[illegible]

Nephrology/Peak/MNN018 MNN019

July 1, 2025

Created by...
HealthPartners

Nephrology
101 providers at 67 locations
◆ All providers

Nephrology
Employee Group
National Proxy Census (Peak)
Provider Group
Nephrology
15,533 enrollee locations
● With access (15,363)
● Without access (170)
The Access Standard is defined as (National Proxy Census (Peak)) enrollees accessing in:
Large Metro areas...
1 (Nephrology) provider in 15 miles and 30 minutes
Metro areas...
1 (Nephrology) provider in 30 miles and 45 minutes
Micro areas...
1 (Nephrology) provider in 60 miles and 80 minutes
Rural areas...
1 (Nephrology) provider in 75 miles and 90 minutes
CEAC areas...
1 (Nephrology) provider in 110 miles and 125 minutes

Service Areas
■ Peak

16.48 miles

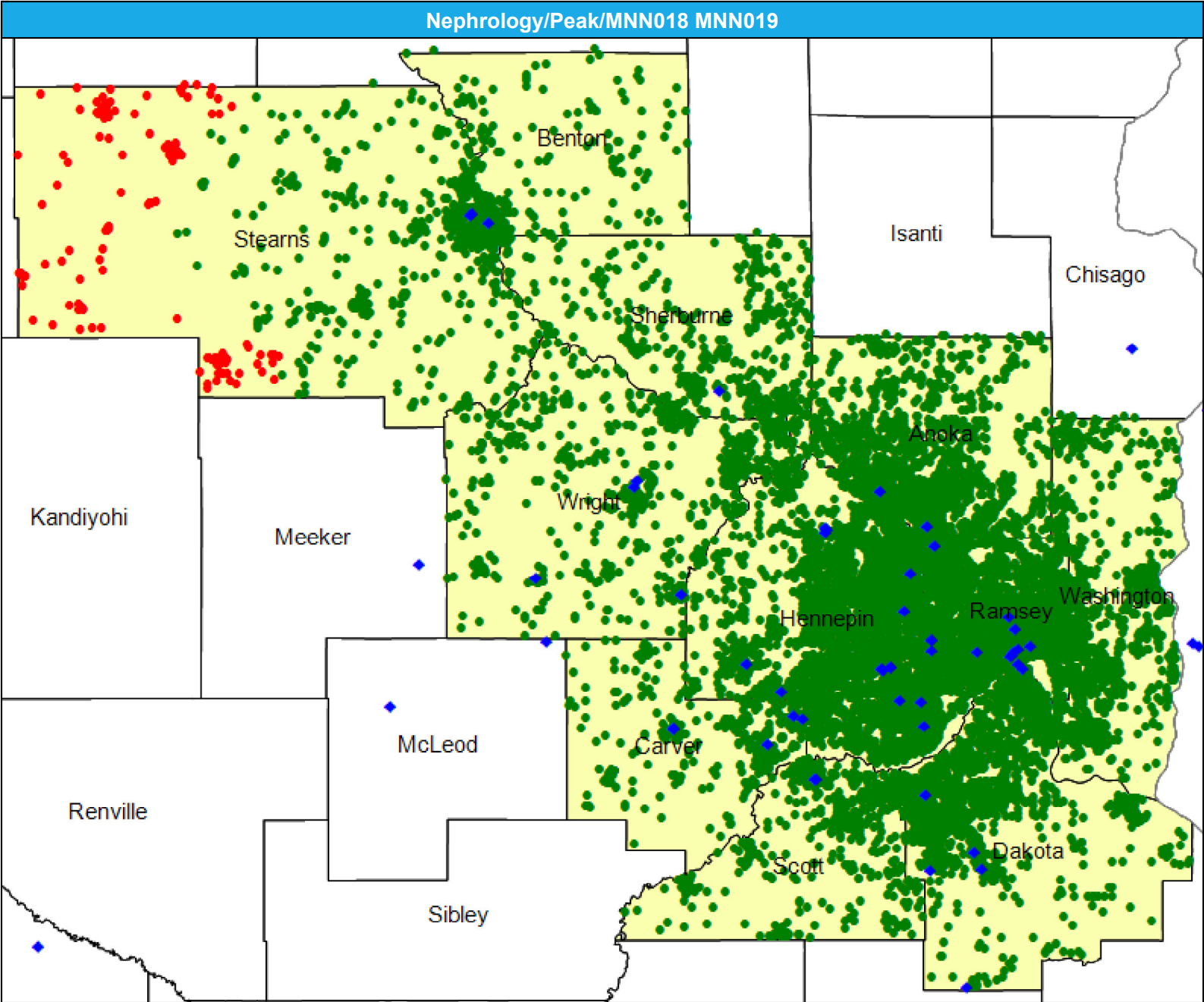

July 1, 2025

Created by...

HealthPartners

Nephrology

National Proxy Census (Peak)

Nephrology

Large Metro areas...

Metro areas...

Micro areas...

Rural areas...

CEAC areas...

[illegible]

July 1, 2025

Created by...

HealthPartners

Neurology

193 providers at 75 locations

- ◆ All providers

Neurology

Employee Group

National Proxy Census (Peak)

Provider Group

Neurology

15,533 enrollee locations

- With access (15,390)

- Without access (143)

The Access Standard is defined as (National Proxy Census (Peak)) enrollees accessing in:

Large Metro areas...

1 (Neurology) provider in 10 miles and 20 minutes

Metro areas...

1 (Neurology) provider in 30 miles and 45 minutes

Micro areas...

1 (Neurology) provider in 45 miles and 60 minutes

Rural areas...

1 (Neurology) provider in 60 miles and 75 minutes

CEAC areas...

1 (Neurology) provider in 100 miles and 110 minutes

Service Areas

 Peak

16.48 miles

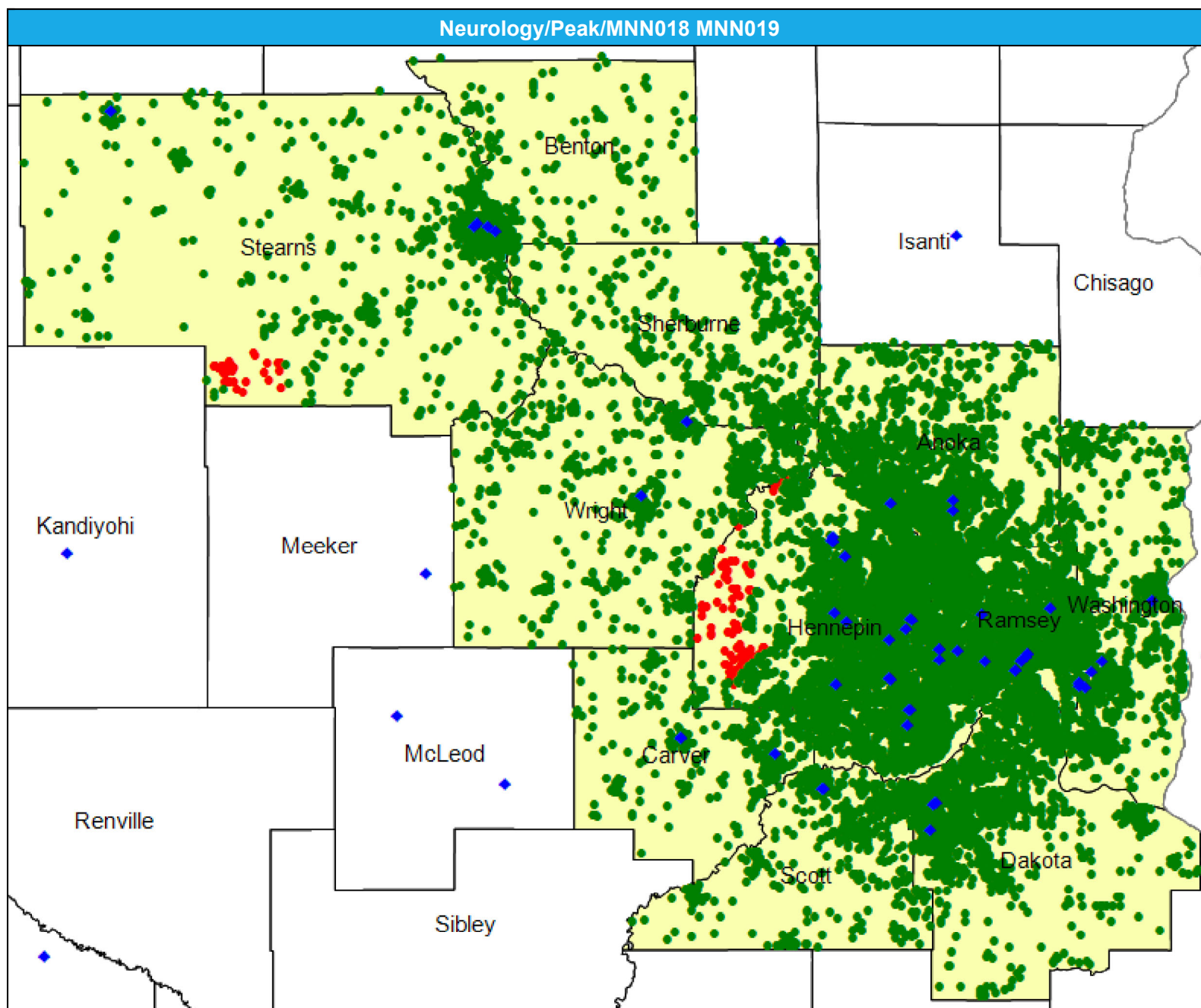

July 1, 2025

Created by...

HealthPartners

Neurology

National Proxy Census (Peak)

Neurology

¹ The Access Standard is defined as (National Proxy Census (Peak)) enrollees accessing in:

Large Metro areas...

1 (Neurology) provider in 10 miles and 20 minutes

Metro areas...

1 (Neurology) provider in 30 miles and 45 minutes

Micro areas...

1 (Neurology) provider in 45 miles and 60 minutes

Rural areas...

1 (Neurology) provider in 60 miles and 75 minutes

CEAC areas...

1 (Neurology) provider in 100 miles and 110 minutes

[illegible]

Neurological Surgery/Peak/MNN018 MNN019

July 1, 2025

Created by...
HealthPartners

Neurological Surgery
53 providers at 45 locations
◆ All providers

Neurological Surgery
Employee Group
National Proxy Census (Peak)
Provider Group
Neurological Surgery
15,533 enrollee locations
● With access (15,446)
● Without access (87)

The Access Standard is defined as (National Proxy Census (Peak)) enrollees accessing in:

Large Metro areas...
1 (Neurological Surgery) provider in 15 miles and 30 minutes

Metro areas...
1 (Neurological Surgery) provider in 40 miles and 60 minutes

Micro areas...
1 (Neurological Surgery) provider in 75 miles and 100 minutes

Rural areas...
1 (Neurological Surgery) provider in 90 miles and 110 minutes

CEAC areas...
1 (Neurological Surgery) provider in 130 miles and 145 minutes

Service Areas
■ Peak

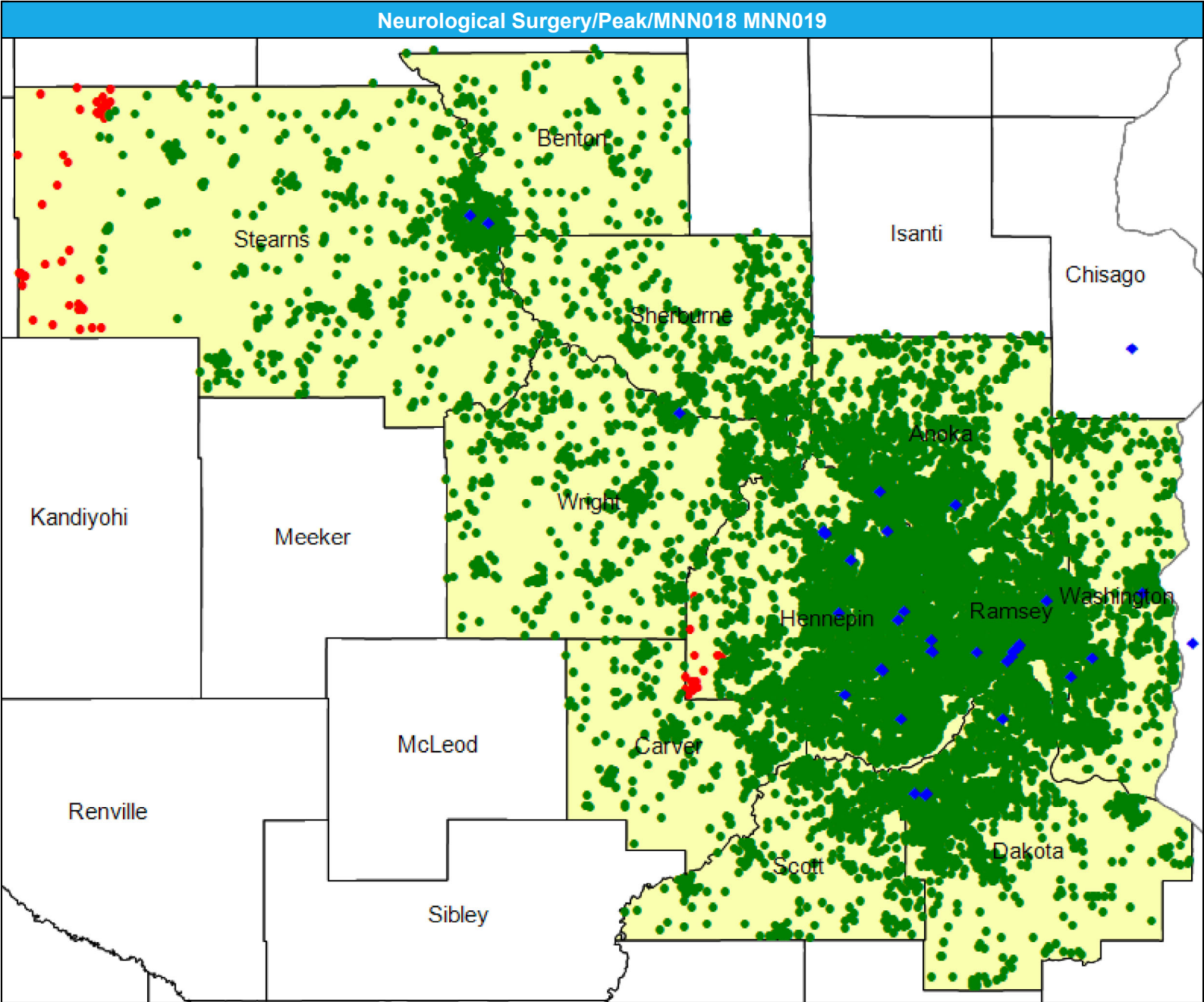

July 1, 2025

Created by...
HealthPartners

Access Analysis

Neurological Surgery

Enrollee / Provider Groups

National Proxy Census (Peak)
Neurological Surgery

¹ The Access Standard is defined as (National Proxy Census (Peak)) enrollees accessing in:

Large Metro areas...

1 (Neurological Surgery)
provider in 15 miles and 30
minutes

Metro areas...

1 (Neurological Surgery)
provider in 40 miles and 60
minutes

Micro areas...

1 (Neurological Surgery)
provider in 75 miles and 100
minutes

Rural areas...

1 (Neurological Surgery)
provider in 90 miles and 110
minutes

CEAC areas...

1 (Neurological Surgery)
provider in 130 miles and 145
minutes

[illegible]

Occupational Therapy/Peak/MNN018 MNN019

July 1, 2025

Created by...

HealthPartners

Occupational Therapy

720 providers at 229 locations

◆ All providers

Occupational Therapy

Employee Group

National Proxy Census (Peak)

Provider Group

Occupational Therapy

15,533 enrollee locations

● With access (15,453)

● Without access (80)

The Access Standard is defined as (National Proxy Census (Peak)) enrollees accessing in:

Large Metro areas...

1 (Occupational Therapy) provider in 10 miles and 20 minutes

Metro areas...

1 (Occupational Therapy) provider in 30 miles and 45 minutes

Micro areas...

1 (Occupational Therapy) provider in 60 miles and 80 minutes

Rural areas...

1 (Occupational Therapy) provider in 60 miles and 75 minutes

CEAC areas...

1 (Occupational Therapy) provider in 100 miles and 110 minutes

Service Areas

■ Peak

16.48 miles

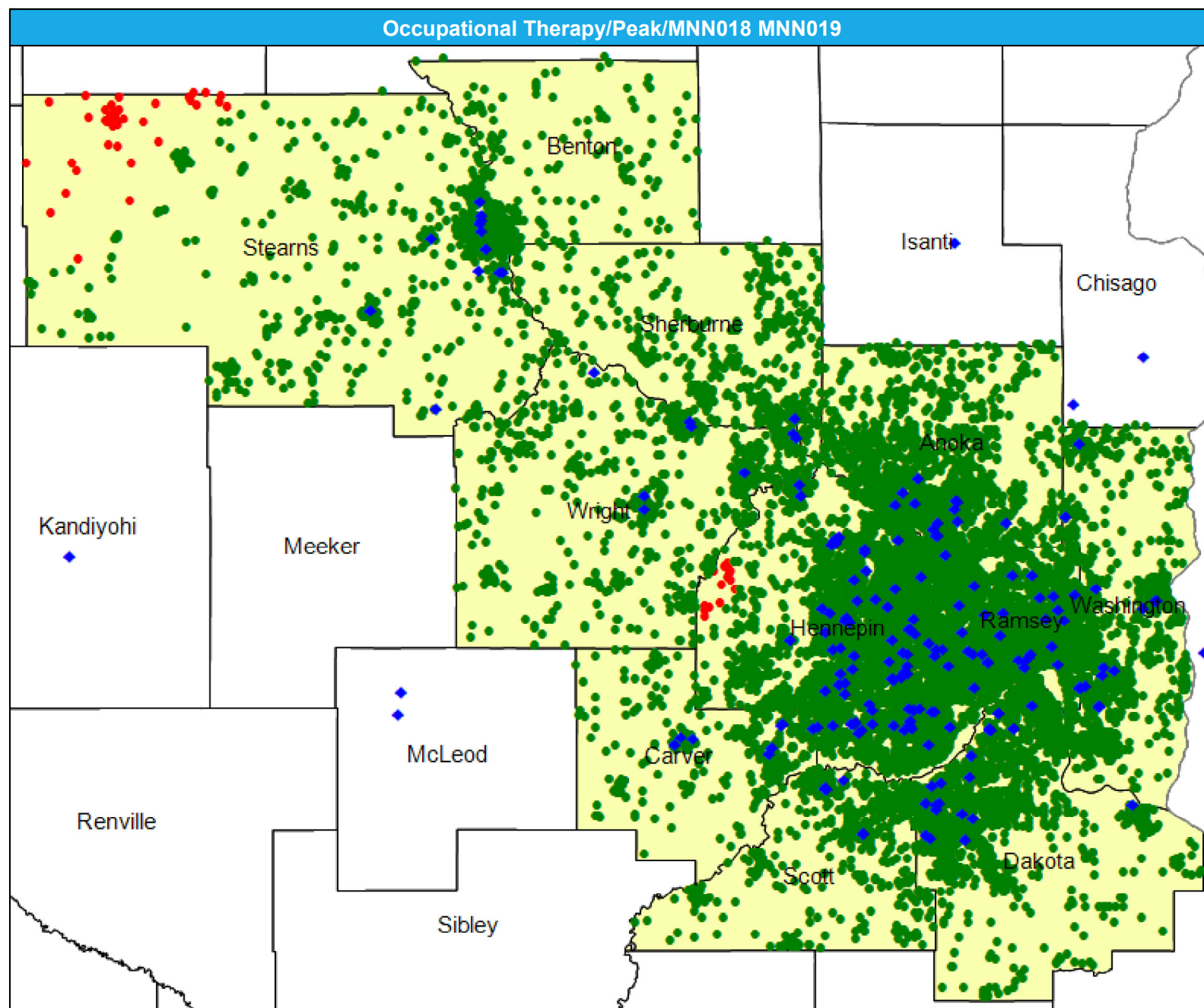

July 1, 2025

Access Analysis

Enrollee / Provider Groups

National Proxy Census (Peak)

Occupational Therapy

¹ The Access Standard is defined as (National Proxy Census (Peak)) enrollees accessing in:

Large Metro areas...

1 (Occupational Therapy)
provider in 10 miles and 20
minutes

Metro areas...

1 (Occupational Therapy)
provider in 30 miles and 45
minutes

Micro areas...

1 (Occupational Therapy)
provider in 60 miles and 80
minutes

Rural areas...

1 (Occupational Therapy)
provider in 60 miles and 75
minutes

CEAC areas...

1 (Occupational Therapy)
provider in 100 miles and 110
minutes

[illegible]

Oncology-Medical and Surgical/Peak/MNN018 MNN019

July 1, 2025

Created by...

HealthPartners

Oncology-Medical and Surgical

210 providers at 64 locations

◆ All providers

Oncology-Medical and Surgical

Employee Group

National Proxy Census (Peak)

Provider Group

Oncology-Medical and Surgical

15,533 enrollee locations

● With access (15,267)

● Without access (266)

The Access Standard is defined as (National Proxy Census (Peak)) enrollees accessing in:

Large Metro areas...

1 (Oncology-Medical and Surgical) provider in 10 miles and 20 minutes

Metro areas...

1 (Oncology-Medical and Surgical) provider in 30 miles and 45 minutes

Micro areas...

1 (Oncology-Medical and Surgical) provider in 45 miles and 60 minutes

Rural areas...

1 (Oncology-Medical and Surgical) provider in 60 miles and 75 minutes

CEAC areas...

1 (Oncology-Medical and Surgical) provider in 100 miles and 110 minutes

Service Areas

■ Peak

16.48 miles

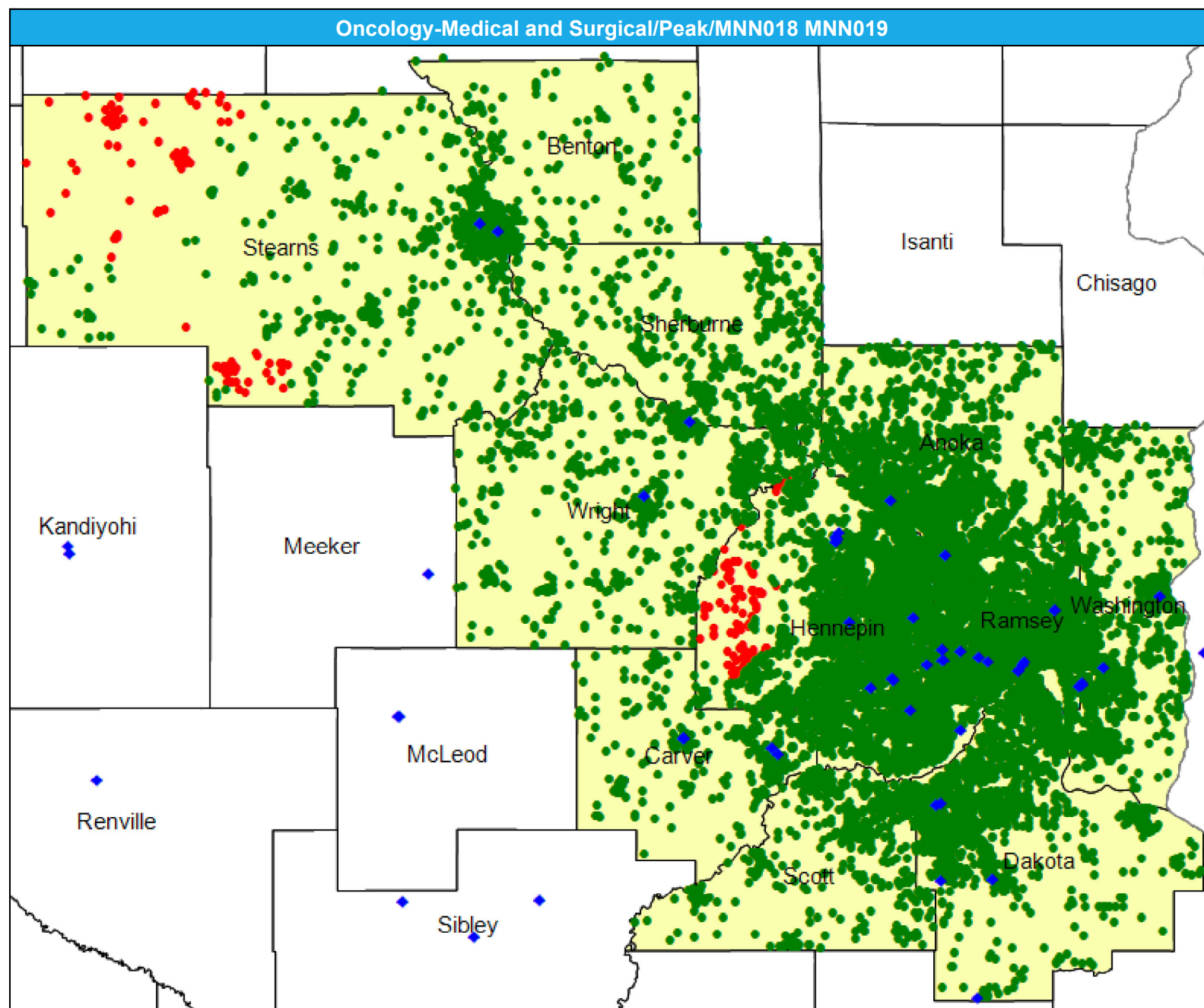

July 1, 2025

Access Analysis
Oncology-Medical and Surgical

Enrollee / Provider Groups
National Proxy Census (Peak)
Oncology-Medical and
Surgical

Large Metro areas...

Metro areas...

Micro areas...

Rural areas...

CEAC areas...

1 (Oncology-Medical and Surgical) provider in 100 miles and 110 minutes

[illegible]

Oncology-Radiation/Peak/MNN018 MNN019

July 1, 2025

Created by...

HealthPartners

Oncology-Radiation

45 providers at 32 locations

◆ All providers

Oncology-Radiation

Employee Group

National Proxy Census (Peak)

Provider Group

Oncology-Radiation

15,533 enrollee locations

● With access (15,530)

● Without access (3)

The Access Standard is defined as (National Proxy Census (Peak)) enrollees accessing in:

Large Metro areas...

1 (Oncology-Radiation) provider in 15 miles and 30 minutes

Metro areas...

1 (Oncology-Radiation) provider in 40 miles and 60 minutes

Micro areas...

1 (Oncology-Radiation) provider in 75 miles and 100 minutes

Rural areas...

1 (Oncology-Radiation) provider in 90 miles and 110 minutes

CEAC areas...

1 (Oncology-Radiation) provider in 130 miles and 145 minutes

Service Areas

■ Peak

16.48 miles

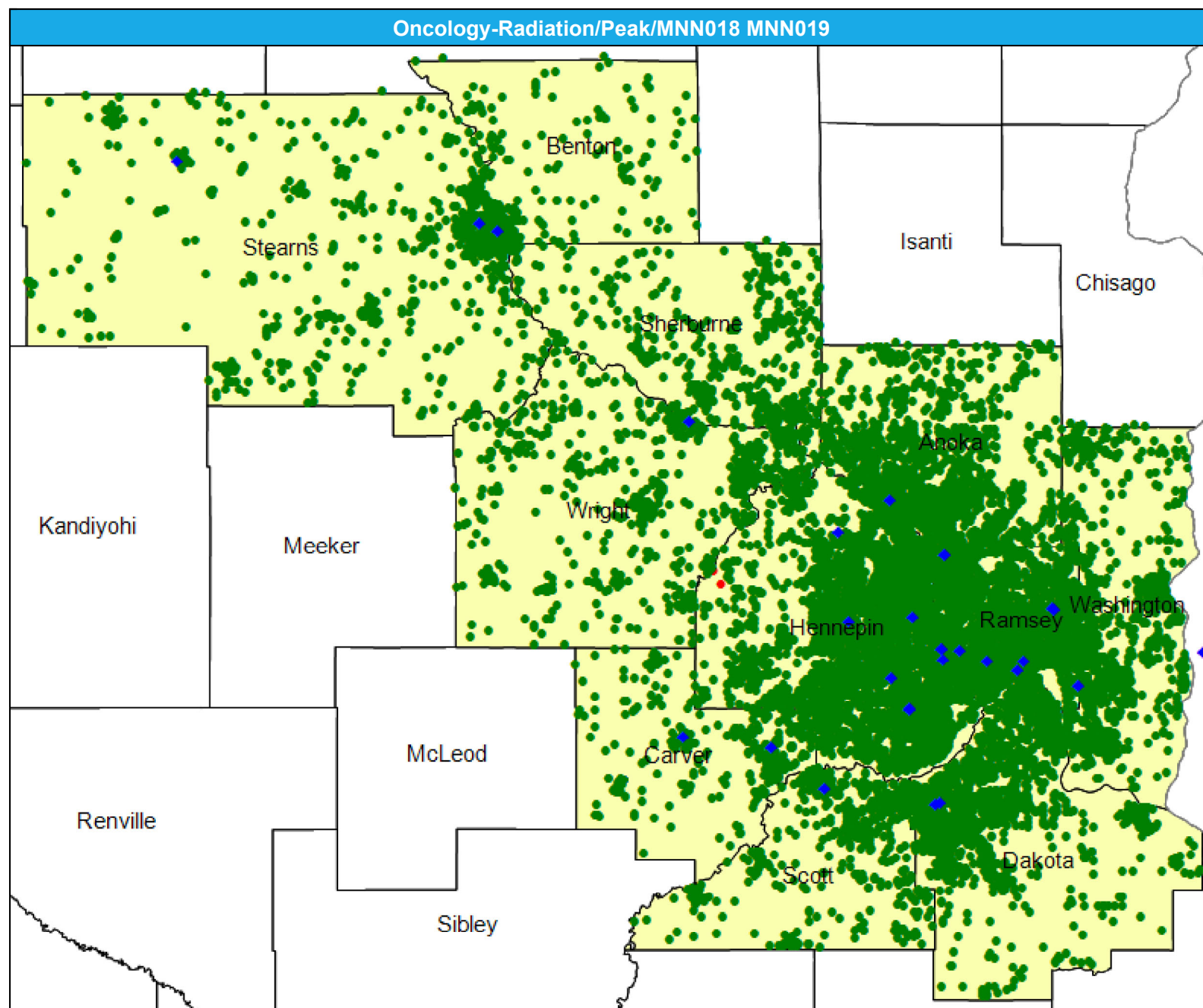

Access Detail By County SSA

Created by...
HealthPartners

Oncology-Radiation

National Proxy Census (Peak)

Oncology-Radiation

Large Metro areas...

Metro areas...

Micro areas...

Rural areas...

CEAC areas...

1 (Oncology-Radiation)
provider in 130 miles and 145
minutes

[illegible]

Ophthalmology/Peak/MNN018 MNN019

July 1, 2025

Created by...
HealthPartners

Ophthalmology
167 providers at 101 locations
◆ All providers

Ophthalmology
Employee Group
National Proxy Census (Peak)
Provider Group
Ophthalmology
15,533 enrollee locations
● With access (15,215)
● Without access (318)

The Access Standard is defined as (National Proxy Census (Peak)) enrollees accessing in:
Large Metro areas...
1 (Ophthalmology) provider in 10 miles and 20 minutes
Metro areas...
1 (Ophthalmology) provider in 20 miles and 30 minutes
Micro areas...
1 (Ophthalmology) provider in 35 miles and 50 minutes
Rural areas...
1 (Ophthalmology) provider in 60 miles and 75 minutes
CEAC areas...
1 (Ophthalmology) provider in 85 miles and 95 minutes

Service Areas
■ Peak

16.48 miles

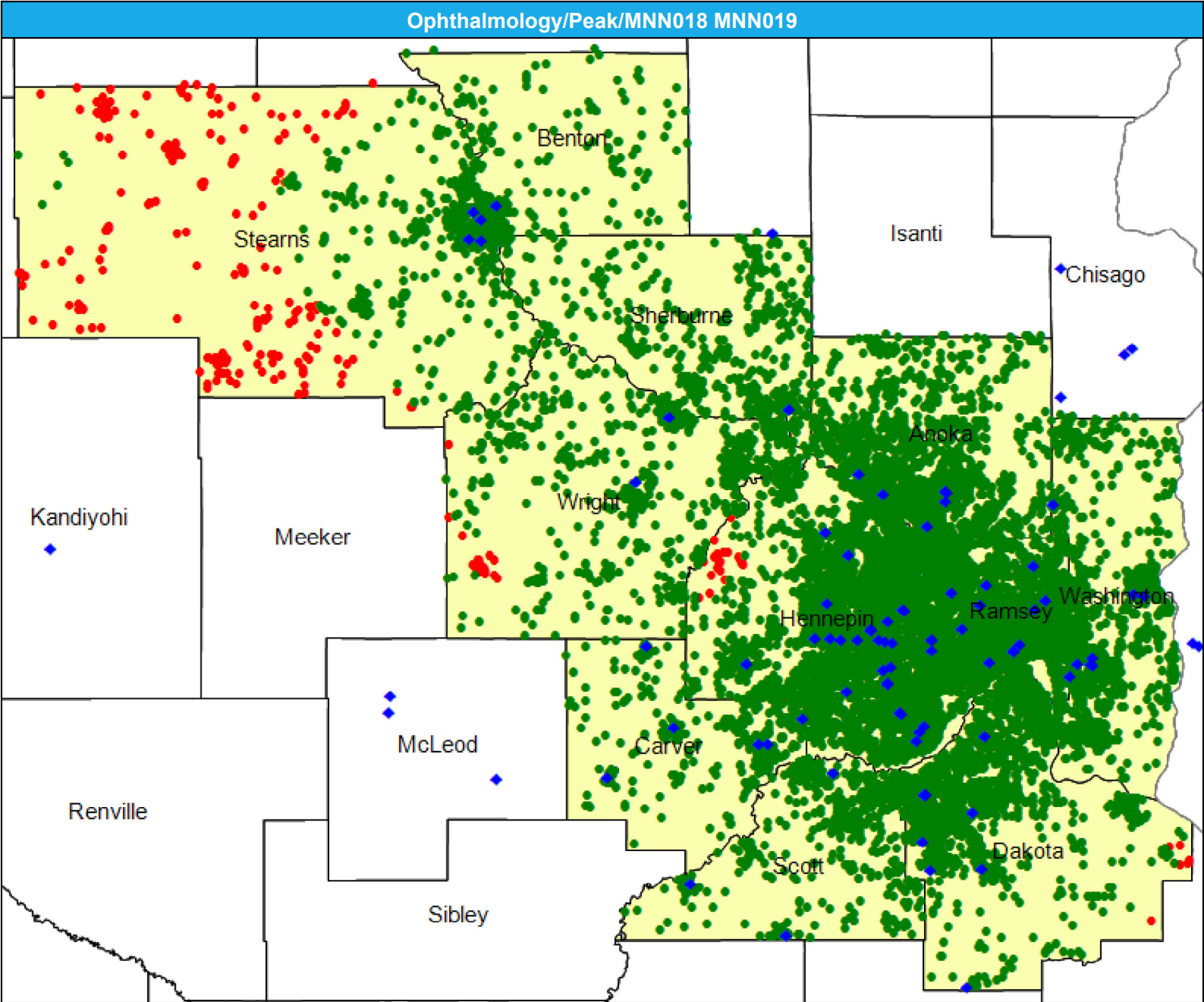

Access Detail By County SSA

Created by...
HealthPartners

Ophthalmology

National Proxy Census (Peak)

Ophthalmology

Large Metro areas...

Metro areas...

Micro areas...

Rural areas...

CEAC areas...

[illegible]

Orthopedic Surgery/Peak/MNN018 MNN019

July 1, 2025

Created by...
HealthPartners

Orthopedic Surgery
315 providers at 124 locations
◆ All providers

Orthopedic Surgery
Employee Group
National Proxy Census (Peak)
Provider Group
Orthopedic Surgery
15,533 enrollee locations
● With access (15,472)
● Without access (61)

The Access Standard is defined as (National Proxy Census (Peak)) enrollees accessing in:

Large Metro areas...
1 (Orthopedic Surgery) provider in 10 miles and 20 minutes

Metro areas...
1 (Orthopedic Surgery) provider in 20 miles and 30 minutes

Micro areas...
1 (Orthopedic Surgery) provider in 35 miles and 50 minutes

Rural areas...
1 (Orthopedic Surgery) provider in 60 miles and 75 minutes

CEAC areas...
1 (Orthopedic Surgery) provider in 85 miles and 95 minutes

Service Areas
■ Peak

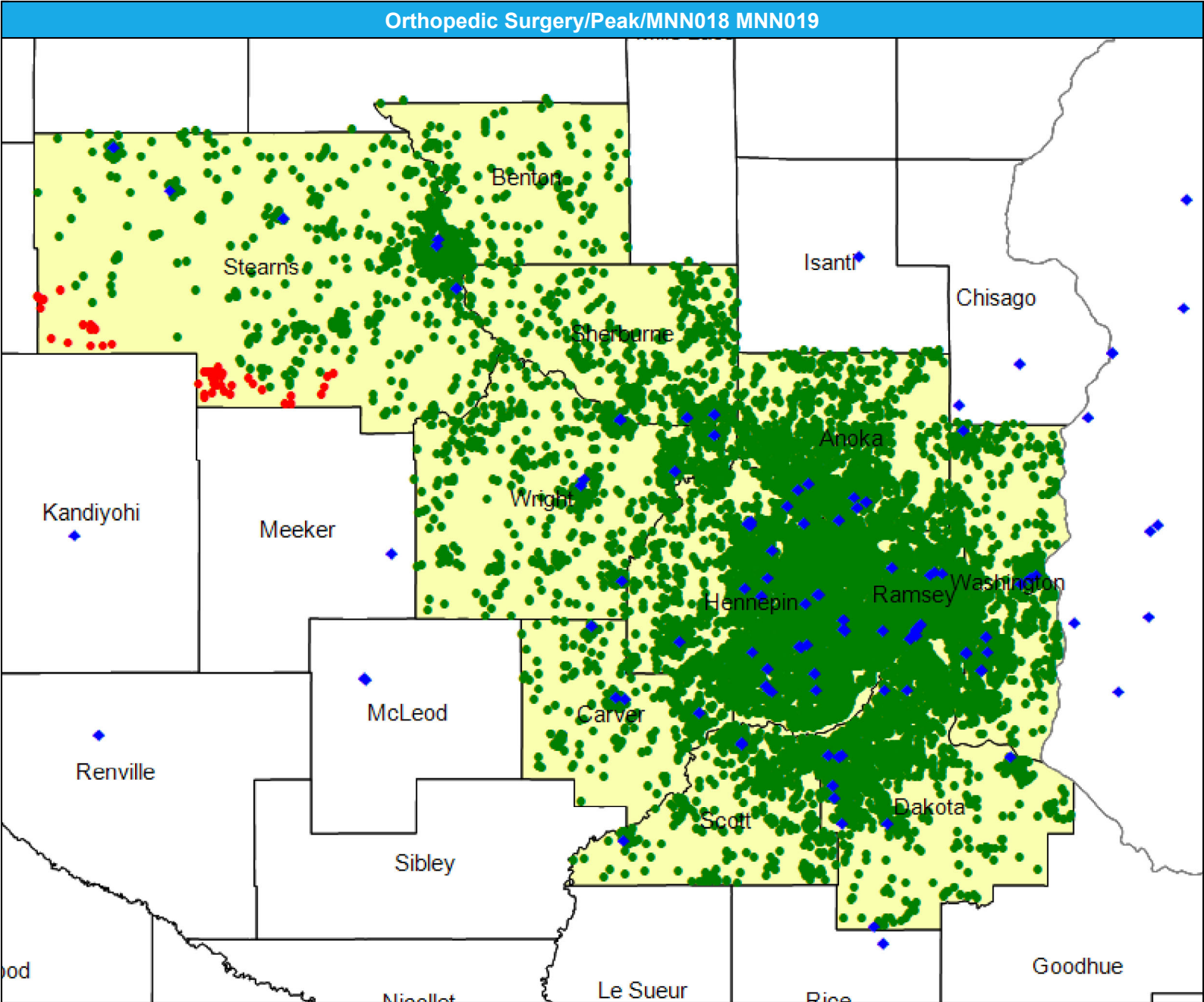

Access Detail By County SSA

Created by...
HealthPartners

Orthopedic Surgery

National Proxy Census (Peak)

Orthopedic Surgery

Large Metro areas...

1 (Orthopedic Surgery)
provider in 10 miles and 20
minutes

Metro areas...

1 (Orthopedic Surgery)
provider in 20 miles and 30
minutes

Micro areas...

1 (Orthopedic Surgery)
provider in 35 miles and 50
minutes

Rural areas...

1 (Orthopedic Surgery)
provider in 60 miles and 75
minutes

CEAC areas...

1 (Orthopedic Surgery)
provider in 85 miles and 95
minutes

[illegible]

Physical Medicine, Rehabilitation and Occupational Med/Peak/MNN018 MNN019

July 1, 2025

Created by...

HealthPartners

Physical Med, Rehab and Occupational Med

144 providers at 111 locations

◆ All providers

Physical Medicine, Rehabilitation and Occup Med

Employee Group

National Proxy Census (Peak)

Provider Group

Physical Med, Rehab and Occupational Med

15,533 enrollee locations

● With access (15,496)

● Without access (37)

The Access Standard is defined as (National Proxy Census (Peak)) enrollees accessing in:

Large Metro areas...

1 (Physical Med, Rehab and Occupational Med) provider in 15 miles and 30 minutes

Metro areas...

1 (Physical Med, Rehab and Occupational Med) provider in 30 miles and 45 minutes

Micro areas...

1 (Physical Med, Rehab and Occupational Med) provider in 60 miles and 80 minutes

Rural areas...

1 (Physical Med, Rehab and Occupational Med) provider in 75 miles and 90 minutes

CEAC areas...

1 (Physical Med, Rehab and Occupational Med) provider in 110 miles and 125 minutes

Service Areas

■ Peak

16.48 miles

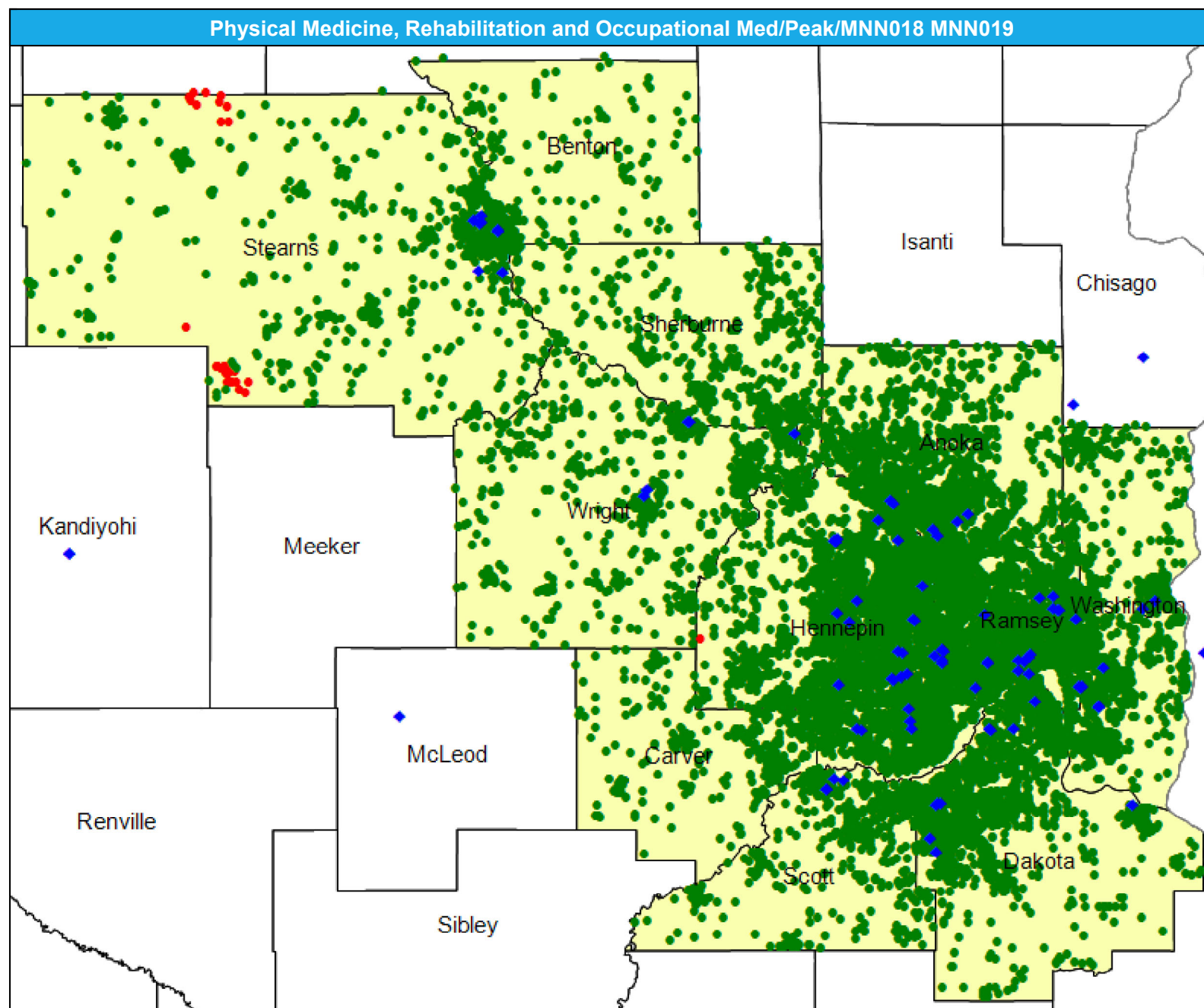

Access Detail By County SSA

Created by...
HealthPartners

Physical Medicine,
Rehabilitation and Occup Med

National Proxy Census (Peak)
Physical Med, Rehab and
Occupational Med

1 (Physical Med, Rehab and Occupational Med) provider in 15 miles and 30 minutes

1 (Physical Med, Rehab and Occupational Med) provider in 30 miles and 45 minutes

1 (Physical Med, Rehab and Occupational Med) provider in 60 miles and 80 minutes

1 (Physical Med, Rehab and Occupational Med) provider in 75 miles and 90 minutes

1 (Physical Med, Rehab and Occupational Med) provider in 110 miles and 125 minutes

[illegible]

Physical Therapy/Peak/MNN018 MNN019

July 1, 2025

Created by...
HealthPartners

Physical Therapy
1,456 providers at 322 locations
◆ All providers

Physical Therapy
Employee Group
National Proxy Census (Peak)
Provider Group
Physical Therapy
15,533 enrollee locations
● With access (15,524)
● Without access (9)

The Access Standard is defined as (National Proxy Census (Peak)) enrollees accessing in:
Large Metro areas...
1 (Physical Therapy) provider in 10 miles and 20 minutes
Metro areas...
1 (Physical Therapy) provider in 30 miles and 45 minutes
Micro areas...
1 (Physical Therapy) provider in 60 miles and 80 minutes
Rural areas...
1 (Physical Therapy) provider in 75 miles and 90 minutes
CEAC areas...
1 (Physical Therapy) provider in 110 miles and 125 minutes

Service Areas
■ Peak

16.48 miles

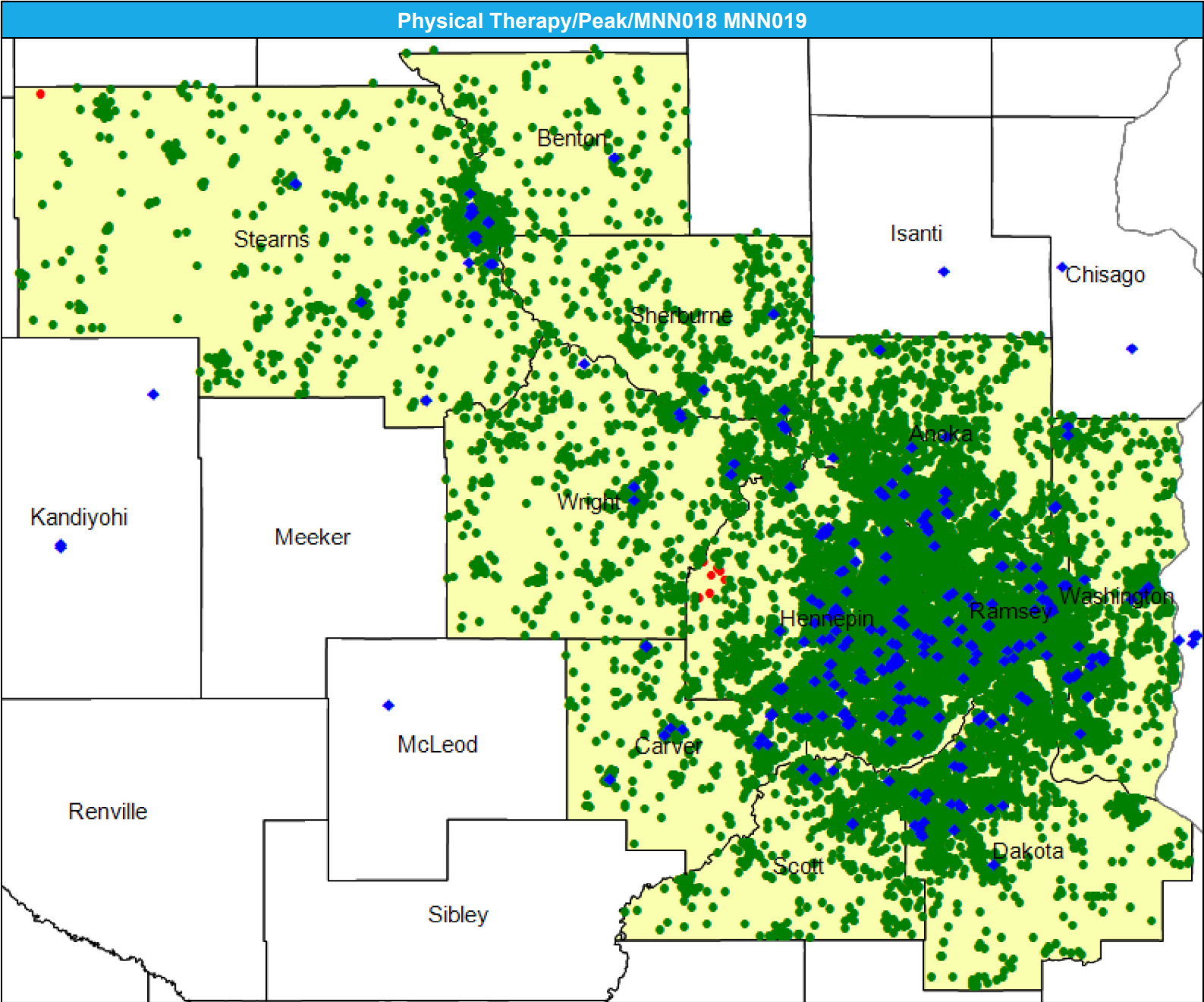

July 1, 2025

Created by...

HealthPartners

Physical Therapy

National Proxy Census (Peak)

Physical Therapy

Large Metro areas...

Metro areas...

Micro areas...

Rural areas...

CEAC areas...

[illegible]

Plastic Surgery/Peak/MNN018 MNN019

July 1, 2025

Created by...

HealthPartners

Plastic Surgery

38 providers at 37 locations

◆ All providers

Plastic Surgery

Employee Group

National Proxy Census (Peak)

Provider Group

Plastic Surgery

15,533 enrollee locations

● With access (15,413)

● Without access (120)

The Access Standard is defined as (National Proxy Census (Peak)) enrollees accessing in:

Large Metro areas...

1 (Plastic Surgery) provider in
15 miles and 30 minutes

Metro areas...

1 (Plastic Surgery) provider in
40 miles and 60 minutes

Micro areas...

1 (Plastic Surgery) provider in
75 miles and 100 minutes

Rural areas...

1 (Plastic Surgery) provider in
90 miles and 110 minutes

CEAC areas...

1 (Plastic Surgery) provider in
130 miles and 145 minutes

Service Areas

■ Peak

16.48 miles

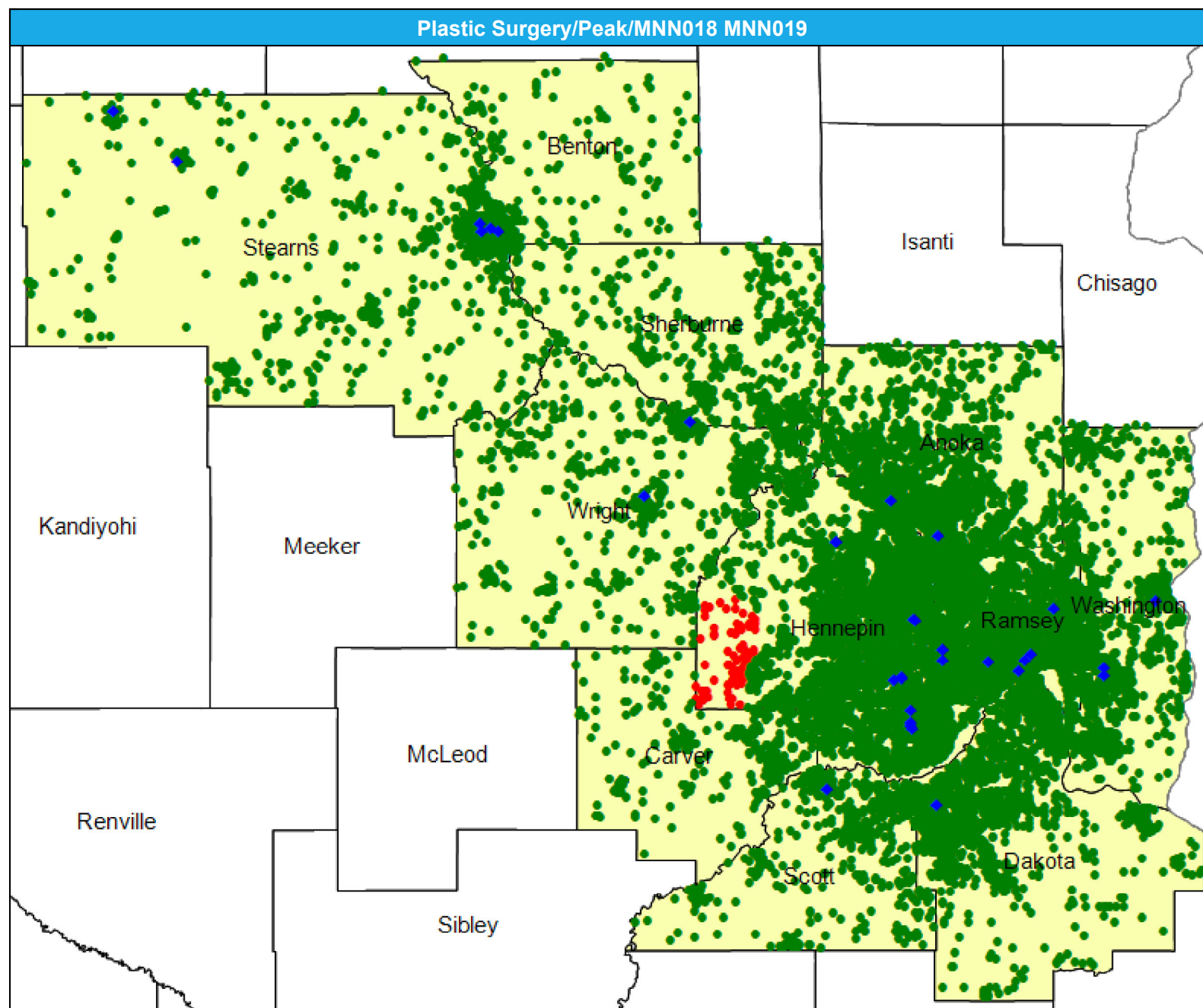

July 1, 2025

Created by...

HealthPartners

Plastic Surgery

National Proxy Census (Peak)

Plastic Surgery

¹ The Access Standard is defined as (National Proxy Census (Peak)) enrollees accessing in:

Large Metro areas...

1 (Plastic Surgery) provider in
15 miles and 30 minutes

Metro areas...

1 (Plastic Surgery) provider in
40 miles and 60 minutes

Micro areas...

1 (Plastic Surgery) provider in
75 miles and 100 minutes

Rural areas...

1 (Plastic Surgery) provider in
90 miles and 110 minutes

CEAC areas...

1 (Plastic Surgery) provider in
130 miles and 145 minutes

[illegible]

Podiatry/Peak/MNN018 MNN019

July 1, 2025

Created by...

HealthPartners

Podiatry

50 providers at 71 locations

◆ All providers

Podiatry

Employee Group

National Proxy Census (Peak)

Provider Group

Podiatry

15,533 enrollee locations

● With access (15,530)

● Without access (3)

The Access Standard is defined as (National Proxy Census (Peak)) enrollees accessing in:

Large Metro areas...

1 (Podiatry) provider in 10 miles and 20 minutes

Metro areas...

1 (Podiatry) provider in 30 miles and 45 minutes

Micro areas...

1 (Podiatry) provider in 45 miles and 60 minutes

Rural areas...

1 (Podiatry) provider in 60 miles and 75 minutes

CEAC areas...

1 (Podiatry) provider in 100 miles and 110 minutes

Service Areas

■ Peak

16.48 miles

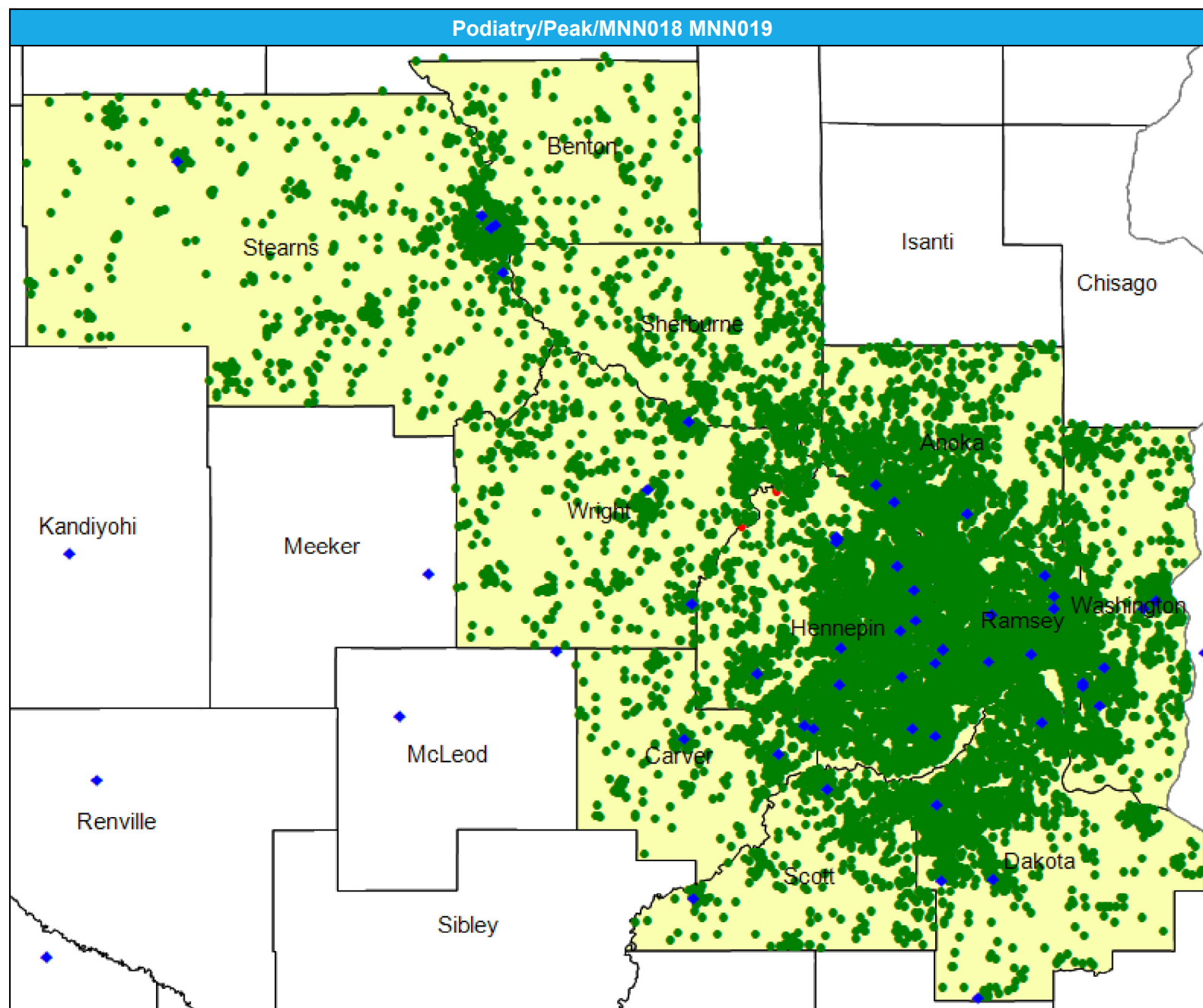

Access Detail By County SSA

Created by...
HealthPartners

Podiatry

National Proxy Census (Peak)

Podiatry

Large Metro areas...

Metro areas...

Micro areas...

Rural areas...

CEAC areas..

[illegible]

Primary Care-Adult/Peak/MNN018 MNN019

July 1, 2025

Created by...

HealthPartners

Primary Care-Adult

2,746 providers at 375 locations

◆ All providers

Primary Care-Adult

Employee Group

National Proxy Census (Peak)

Provider Group

Primary Care-Adult

15,533 enrollee locations

● With access (14,921)

● Without access (612)

The Access Standard is defined as (National Proxy Census (Peak)) enrollees accessing in:

Large Metro areas...

1 (Primary Care-Adult) provider in 5 miles and 10 minutes

Metro areas...

1 (Primary Care-Adult) provider in 10 miles and 15 minutes

Micro areas...

1 (Primary Care-Adult) provider in 20 miles and 30 minutes

Rural areas...

1 (Primary Care-Adult) provider in 30 miles and 40 minutes

CEAC areas...

1 (Primary Care-Adult) provider in 60 miles and 70 minutes

Service Areas

■ Peak

16.48 miles

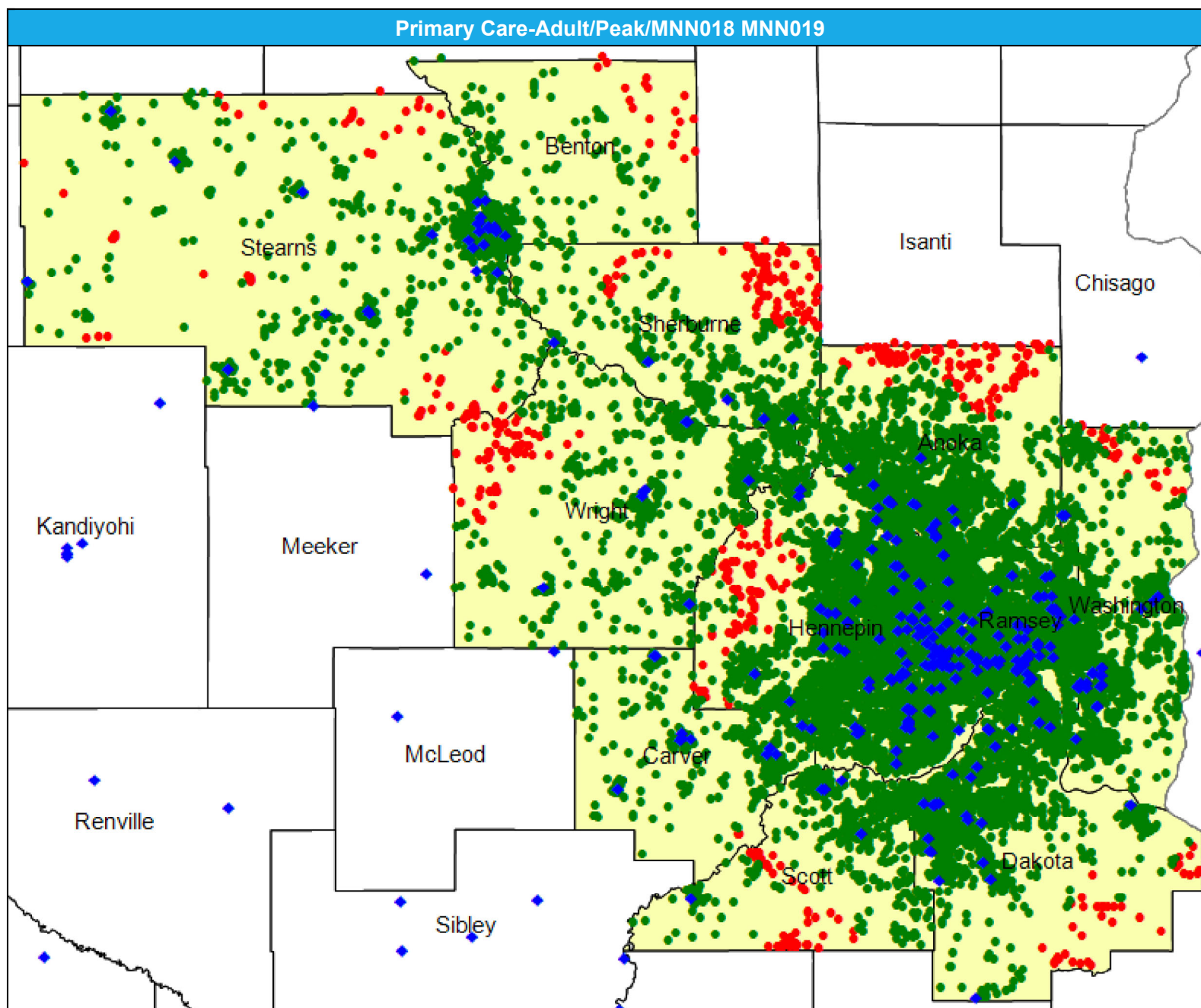

July 1, 2025

Created by...

HealthPartners

Primary Care-Adult

National Proxy Census (Peak)

Primary Care-Adult

¹ The Access Standard is defined as (National Proxy Census (Peak)) enrollees accessing in:

Large Metro areas...

1 (Primary Care-Adult)
provider in 5 miles and 10
minutes

Metro areas...

1 (Primary Care-Adult)
provider in 10 miles and 15
minutes

Micro areas...

1 (Primary Care-Adult)
provider in 20 miles and 30
minutes

Rural areas...

1 (Primary Care-Adult)
provider in 30 miles and 40
minutes

CEAC areas...

1 (Primary Care-Adult)
provider in 60 miles and 70
minutes

[illegible]

Primary Care-Pediatric/Peak/MNN018 MNN019

July 1, 2025

Created by...

HealthPartners

Primary Care-Pediatric

447 providers at 150 locations

◆ All providers

Primary Care-Pediatric

Employee Group

National Proxy Census (Peak)

Provider Group

Primary Care-Pediatric

15,533 enrollee locations

● With access (14,167)

● Without access (1,366)

The Access Standard is defined as (National Proxy Census (Peak)) enrollees accessing in:

Large Metro areas...

1 (Primary Care-Pediatric) provider in 5 miles and 10 minutes

Metro areas...

1 (Primary Care-Pediatric) provider in 10 miles and 15 minutes

Micro areas...

1 (Primary Care-Pediatric) provider in 20 miles and 30 minutes

Rural areas...

1 (Primary Care-Pediatric) provider in 30 miles and 40 minutes

CEAC areas...

1 (Primary Care-Pediatric) provider in 60 miles and 70 minutes

Service Areas

■ Peak

16.48 miles

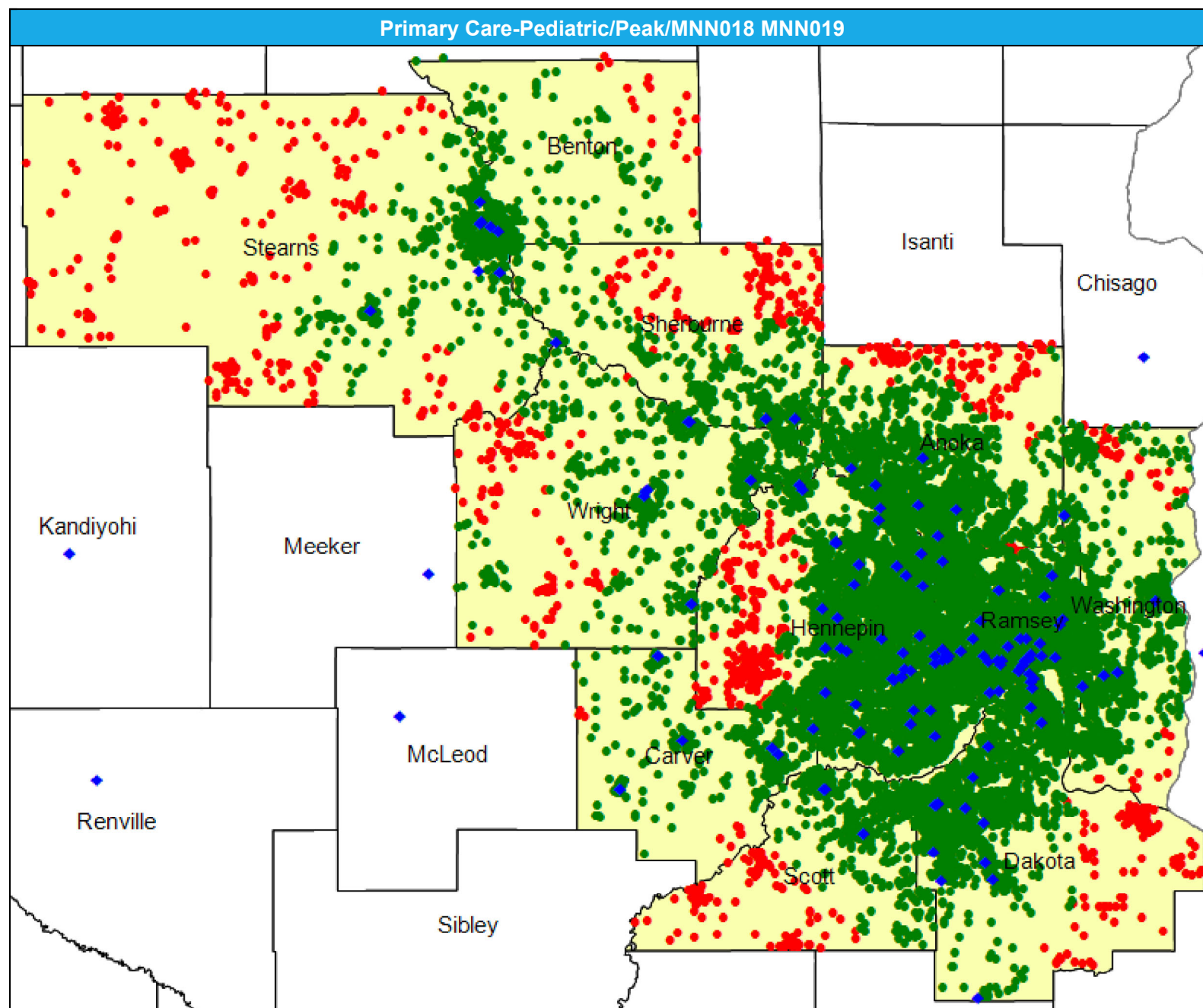

Pediatric Specialty/Peak/MNN018 MNN019

July 1, 2025

Created by...

HealthPartners

Pediatric Specialty Care

353 providers at 112 locations

◆ All providers

Pediatric Specialty Care

Employee Group

National Proxy Census (Peak)

Provider Group

Pediatric Specialty Care

15,533 enrollee locations

● With access (12,645)

● Without access (2,888)

The Access Standard is defined as (National Proxy Census (Peak)) enrollees accessing in:

Large Metro areas...

1 (Pediatric Specialty Care) provider in 5 miles and 10 minutes

Metro areas...

1 (Pediatric Specialty Care) provider in 10 miles and 15 minutes

Micro areas...

1 (Pediatric Specialty Care) provider in 20 miles and 30 minutes

Rural areas...

1 (Pediatric Specialty Care) provider in 30 miles and 40 minutes

CEAC areas...

1 (Pediatric Specialty Care) provider in 60 miles and 70 minutes

Service Areas

■ Peak

16.48 miles

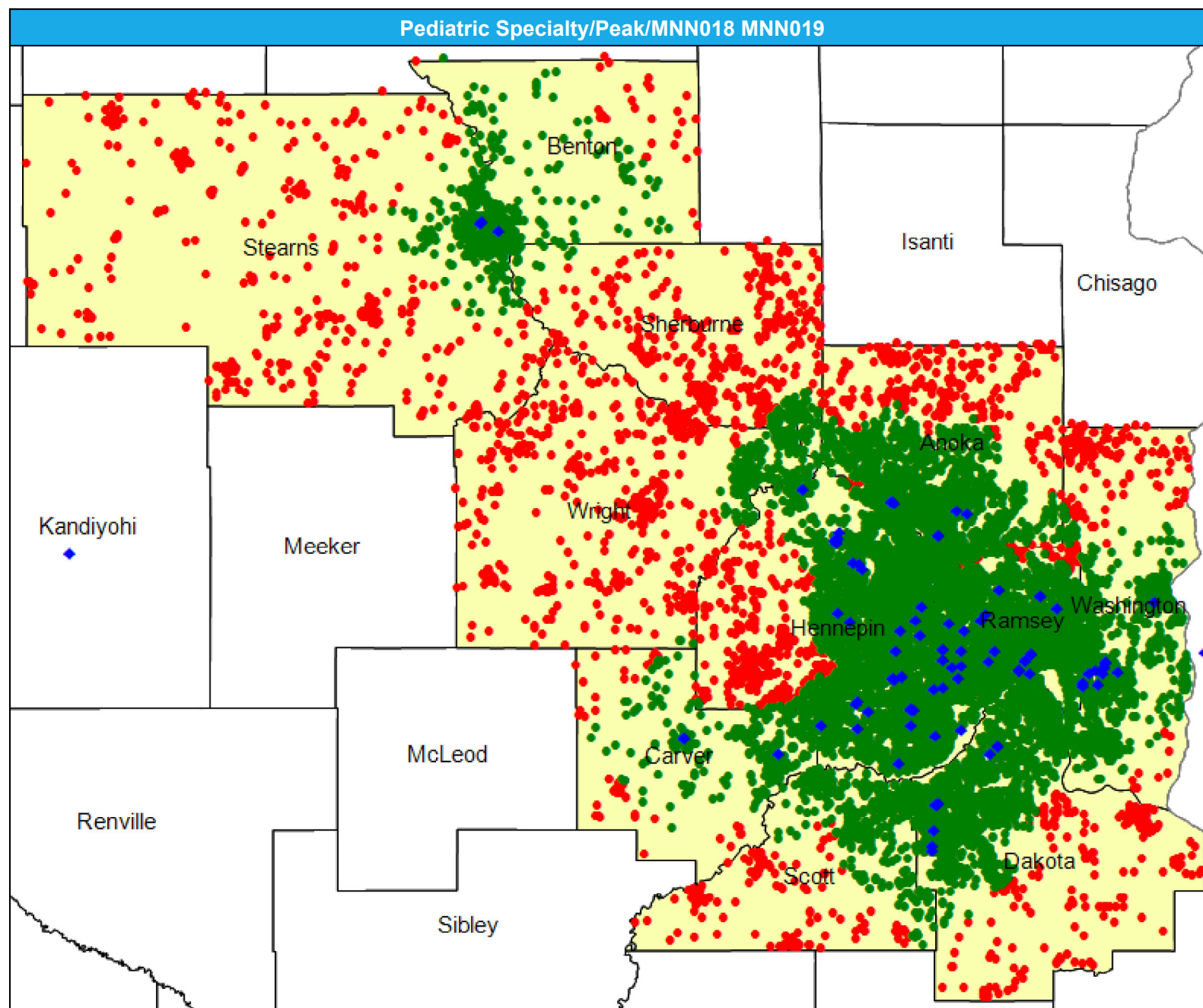

Pulmonology/Peak/MNN018 MNN019

July 1, 2025

Created by...

HealthPartners

Pulmonology

127 providers at 71 locations

◆ All providers

Pulmonology

Employee Group

National Proxy Census (Peak)

Provider Group

Pulmonology

15,533 enrollee locations

● With access (15,386)

● Without access (147)

The Access Standard is defined as (National Proxy Census (Peak)) enrollees accessing in:

Large Metro areas...

1 (Pulmonology) provider in 10 miles and 20 minutes

Metro areas...

1 (Pulmonology) provider in 30 miles and 45 minutes

Micro areas...

1 (Pulmonology) provider in 45 miles and 60 minutes

Rural areas...

1 (Pulmonology) provider in 60 miles and 75 minutes

CEAC areas...

1 (Pulmonology) provider in 100 miles and 110 minutes

Service Areas

■ Peak

16.48 miles

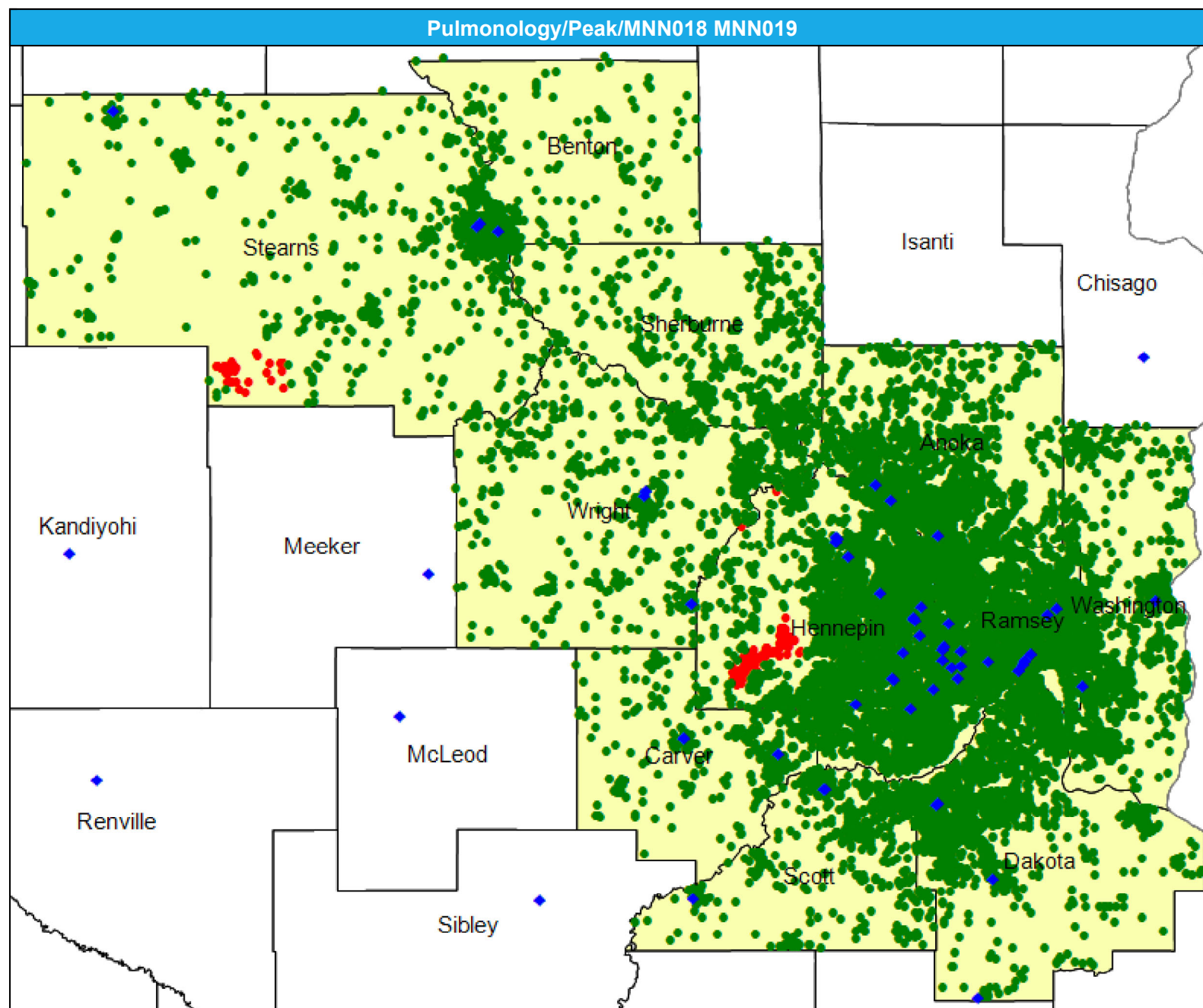

Access Detail By County SSA

Created by...
HealthPartners

Pulmonology

National Proxy Census (Peak)
Pulmonology

Large Metro areas...

Metro areas...

Micro areas...

Rural areas...

CEAC areas...

1 (Pulmonology) provider in
100 miles and 110 minutes

[illegible]

Rheumatology/Peak/MNN018 MNN019

July 1, 2025

Created by...
HealthPartners

Rheumatology

69 providers at 40 locations

◆ All providers

Rheumatology

Employee Group

National Proxy Census (Peak)

Provider Group

Rheumatology

15,533 enrollee locations

● With access (15,461)

● Without access (72)

The Access Standard is defined as (National Proxy Census (Peak)) enrollees accessing in:

Large Metro areas...

1 (Rheumatology) provider in 15 miles and 30 minutes

Metro areas...

1 (Rheumatology) provider in 40 miles and 60 minutes

Micro areas...

1 (Rheumatology) provider in 75 miles and 100 minutes

Rural areas...

1 (Rheumatology) provider in 90 miles and 110 minutes

CEAC areas...

1 (Rheumatology) provider in 130 miles and 145 minutes

Service Areas

■ Peak

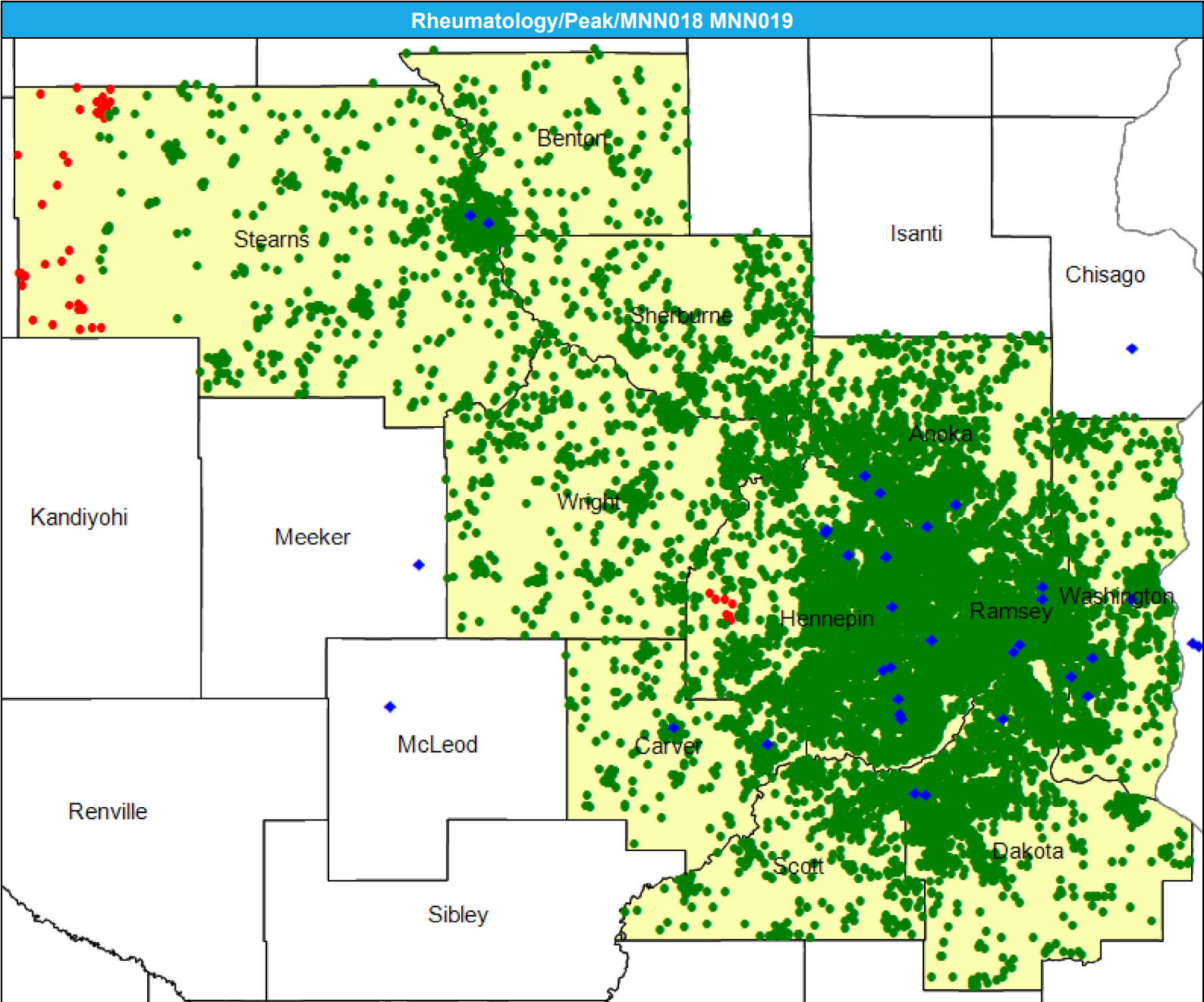

July 1, 2025

Created by...
HealthPartners

Access Analysis

Rheumatology

Enrollee / Provider Groups

National Proxy Census (Peak)
Rheumatology

¹ The Access Standard is defined as (National Proxy Census (Peak)) enrollees accessing in:

Large Metro areas...

1 (Rheumatology) provider in
15 miles and 30 minutes

Metro areas...

1 (Rheumatology) provider in
40 miles and 60 minutes

Micro areas...

1 (Rheumatology) provider in
75 miles and 100 minutes

Rural areas...

1 (Rheumatology) provider in
90 miles and 110 minutes

CEAC areas...

1 (Rheumatology) provider in
130 miles and 145 minutes

[illegible]

Speech Therapy/Peak/MNN018 MNN019

July 1, 2025

Created by...

HealthPartners

Speech Therapy

435 providers at 138 locations

◆ All providers

Speech Therapy

Employee Group

National Proxy Census (Peak)

Provider Group

Speech Therapy

15,533 enrollee locations

● With access (15,469)

● Without access (64)

The Access Standard is defined as (National Proxy Census (Peak)) enrollees accessing in:

Large Metro areas...

1 (Speech Therapy) provider in
10 miles and 20 minutes

Metro areas...

1 (Speech Therapy) provider in
30 miles and 45 minutes

Micro areas...

1 (Speech Therapy) provider in
60 miles and 80 minutes

Rural areas...

1 (Speech Therapy) provider in
60 miles and 75 minutes

CEAC areas...

1 (Speech Therapy) provider in
100 miles and 110 minutes

Service Areas

■ Peak

16.48 miles

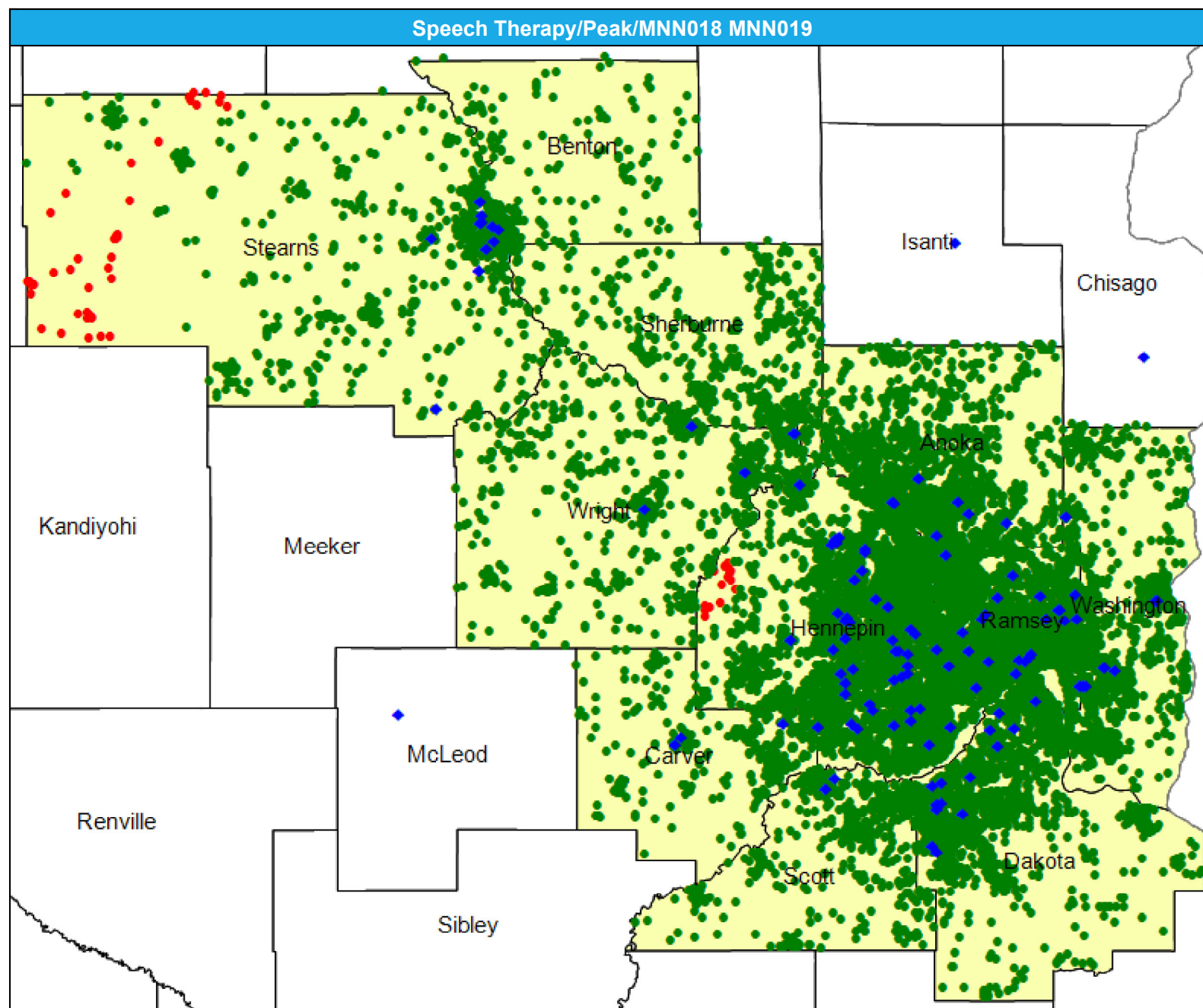

July 1, 2025

Created by...

HealthPartners

Speech Therapy

National Proxy Census (Peak)

Speech Therapy

¹ The Access Standard is defined as (National Proxy Census (Peak)) enrollees accessing in:

Large Metro areas...

1 (Speech Therapy) provider in
10 miles and 20 minutes

Metro areas...

1 (Speech Therapy) provider in
30 miles and 45 minutes

Micro areas...

1 (Speech Therapy) provider in
60 miles and 80 minutes

Rural areas...

1 (Speech Therapy) provider in
60 miles and 75 minutes

CEAC areas...

1 (Speech Therapy) provider in
100 miles and 110 minutes

[illegible]

Urology/Peak/MNN018 MNN019

July 1, 2025

Created by...
HealthPartners

Urology
96 providers at 55 locations
◆ All providers

Urology
Employee Group
National Proxy Census (Peak)
Provider Group
Urology

15,533 enrollee locations
● With access (15,323)
● Without access (210)

The Access Standard is defined as (National Proxy Census (Peak)) enrollees accessing in:

Large Metro areas...
1 (Urology) provider in 10 miles and 20 minutes

Metro areas...
1 (Urology) provider in 30 miles and 45 minutes

Micro areas...
1 (Urology) provider in 45 miles and 60 minutes

Rural areas...
1 (Urology) provider in 60 miles and 75 minutes

CEAC areas...
1 (Urology) provider in 100 miles and 110 minutes

Service Areas
■ Peak

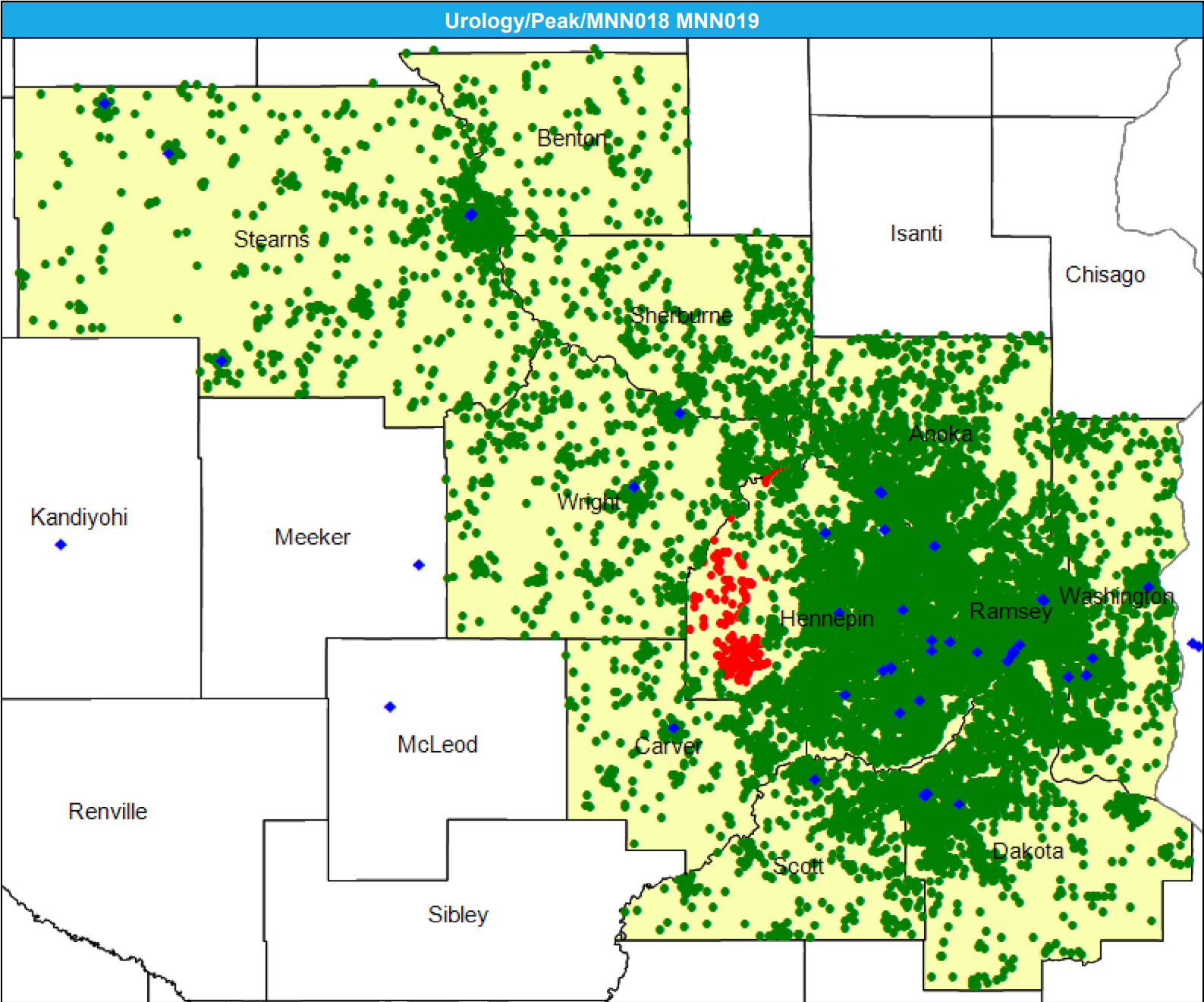

July 1, 2025

Created by...

HealthPartners

Urology

National Proxy Census (Peak)

Urology

Large Metro areas...

Metro areas...

Micro areas...

Rural areas...

CEAC areas...

1 (Urology) provider in 100 miles and 110 minutes

[illegible]

Vascular Surgery/Peak/MNN018 MNN019

July 1, 2025

Created by...
HealthPartners

Vascular Surgery

48 providers at 70 locations
◆ All providers

Vascular Surgery

Employee Group
National Proxy Census (Peak)

Provider Group
Vascular Surgery

15,533 enrollee locations
● With access (15,533)
● Without access (0)

The Access Standard is defined as (National Proxy Census (Peak)) enrollees accessing in:

Large Metro areas...
1 (Vascular Surgery) provider
in 15 miles and 30 minutes

Metro areas...
1 (Vascular Surgery) provider
in 40 miles and 60 minutes

Micro areas...
1 (Vascular Surgery) provider
in 75 miles and 100 minutes

Rural areas...
1 (Vascular Surgery) provider
in 90 miles and 110 minutes

CEAC areas...
1 (Vascular Surgery) provider
in 130 miles and 145 minutes

Service Areas

■ Peak

16.48 miles

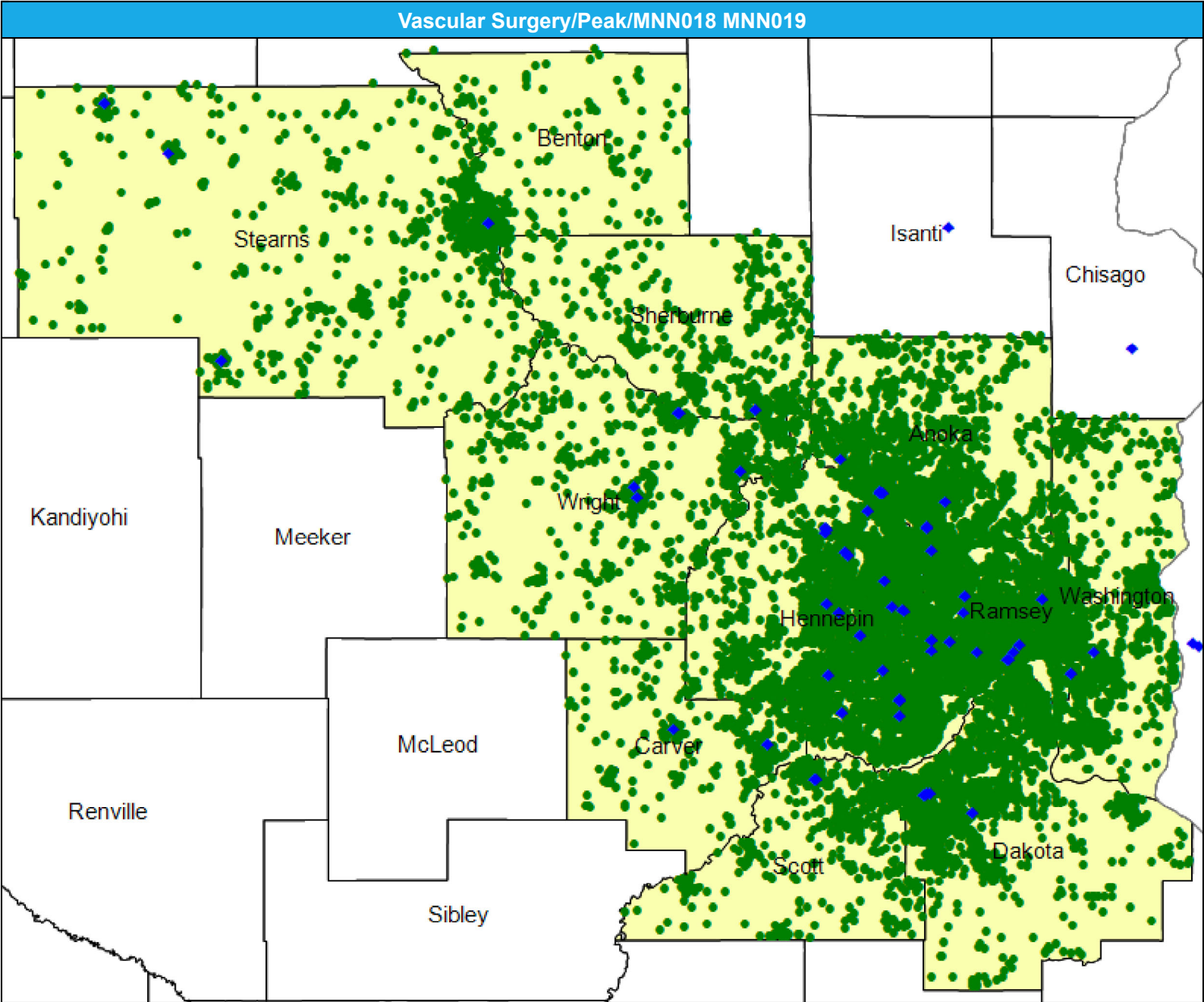

Access Detail By County SSA

Created by...
HealthPartners

Vascular Surgery

National Proxy Census (Peak)
Vascular Surgery

1 (Vascular Surgery) provider
in 15 miles and 30 minutes

Micro areas...

1 (Vascular Surgery) provider
in 75 miles and 100 minutes

Rural areas...

1 (Vascular Surgery) provider
in 90 miles and 110 minutes

CEAC areas...

1 (Vascular Surgery) provider
in 130 miles and 145 minutes

[illegible]

Acute Inpatient Hospitals/Peak/MNN018 MNN019

July 1, 2025

Created by...
HealthPartners

Acute Inpatient Hospitals
39 providers at 39 locations
◆ All providers

Acute Inpatient Hospitals
Employee Group
National Proxy Census (Peak)
Provider Group
Acute Inpatient Hospitals
15,533 enrollee locations
● With access (15,273)
● Without access (260)

The Access Standard is defined as (National Proxy Census (Peak)) enrollees accessing in:
Large Metro areas...
1 (Acute Inpatient Hospitals) provider in 10 miles and 20 minutes
Metro areas...
1 (Acute Inpatient Hospitals) provider in 30 miles and 45 minutes
Micro areas...
1 (Acute Inpatient Hospitals) provider in 60 miles and 80 minutes
Rural areas...
1 (Acute Inpatient Hospitals) provider in 60 miles and 75 minutes
CEAC areas...
1 (Acute Inpatient Hospitals) provider in 100 miles and 110 minutes

Service Areas
■ Peak

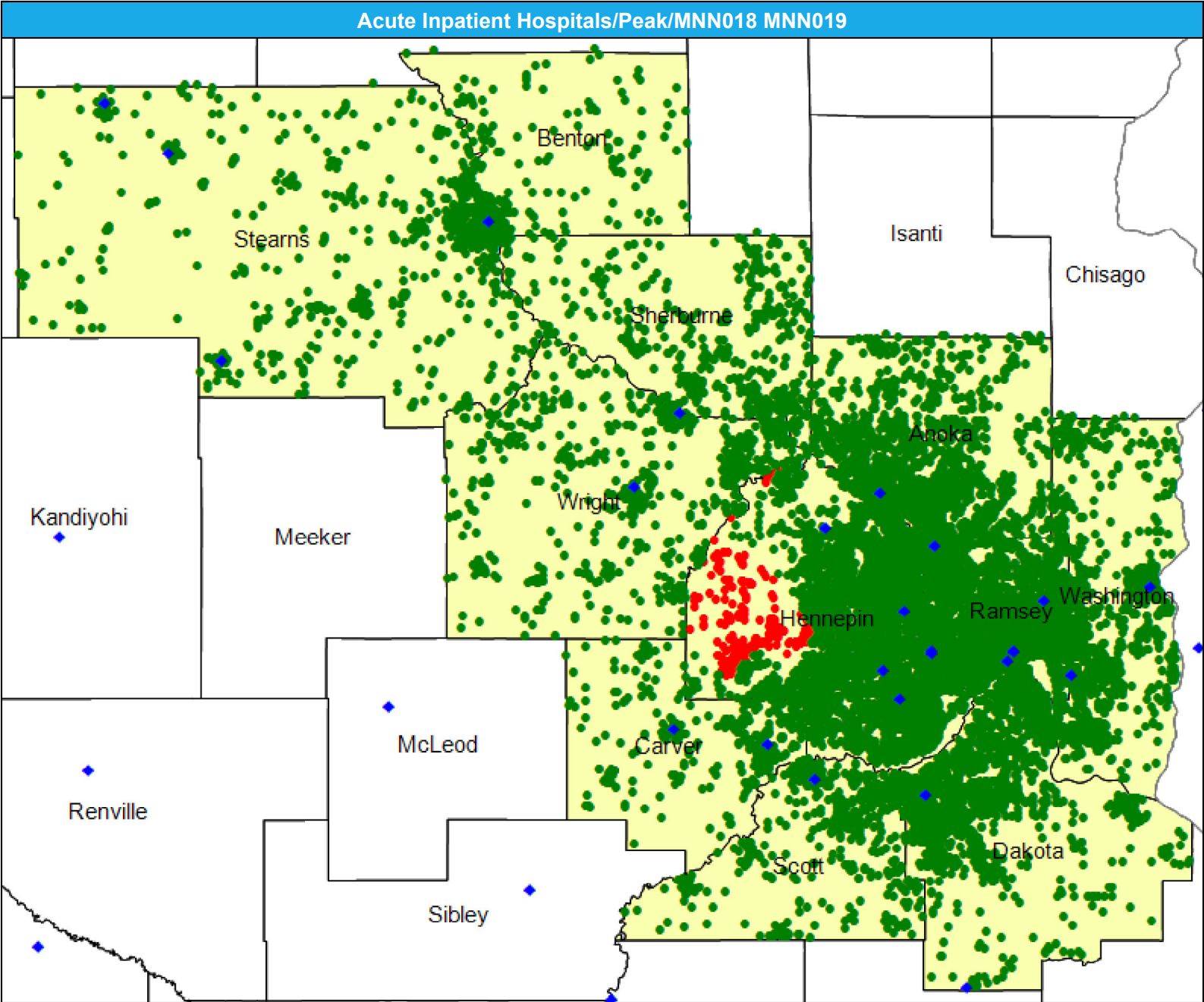

Access Detail By County SSA

Created by...
HealthPartners

Acute Inpatient Hospitals

National Proxy Census (Peak)

Acute Inpatient Hospitals

¹ The Access Standard is defined as (National Proxy Census (Peak)) enrollees accessing in:

Large Metro areas...

1 (Acute Inpatient Hospitals)
provider in 10 miles and 20
minutes

Metro areas...

1 (Acute Inpatient Hospitals)
provider in 30 miles and 45
minutes

Micro areas...

1 (Acute Inpatient Hospitals)
provider in 60 miles and 80
minutes

Rural areas...

1 (Acute Inpatient Hospitals)
provider in 60 miles and 75
minutes

CEAC areas...

1 (Acute Inpatient Hospitals)
provider in 100 miles and 110
minutes

[illegible]

Cardiac Catheterization Services/Peak/MNN018 MNN019

July 1, 2025

Created by...

HealthPartners

Cardiac Catheterization Services

32 providers at 34 locations

◆ All providers

Cardiac Catheterization Services

Employee Group

National Proxy Census (Peak)

Provider Group

Cardiac Catheterization Services

15,533 enrollee locations

● With access (15,459)

● Without access (74)

The Access Standard is defined as (National Proxy Census (Peak)) enrollees accessing in:

Large Metro areas...

1 (Cardiac Catheterization Services) provider in 15 miles and 30 minutes

Metro areas...

1 (Cardiac Catheterization Services) provider in 40 miles and 60 minutes

Micro areas...

1 (Cardiac Catheterization Services) provider in 120 miles and 160 minutes

Rural areas...

1 (Cardiac Catheterization Services) provider in 120 miles and 145 minutes

CEAC areas...

1 (Cardiac Catheterization Services) provider in 140 miles and 155 minutes

Service Areas

■ Peak

16.48 miles

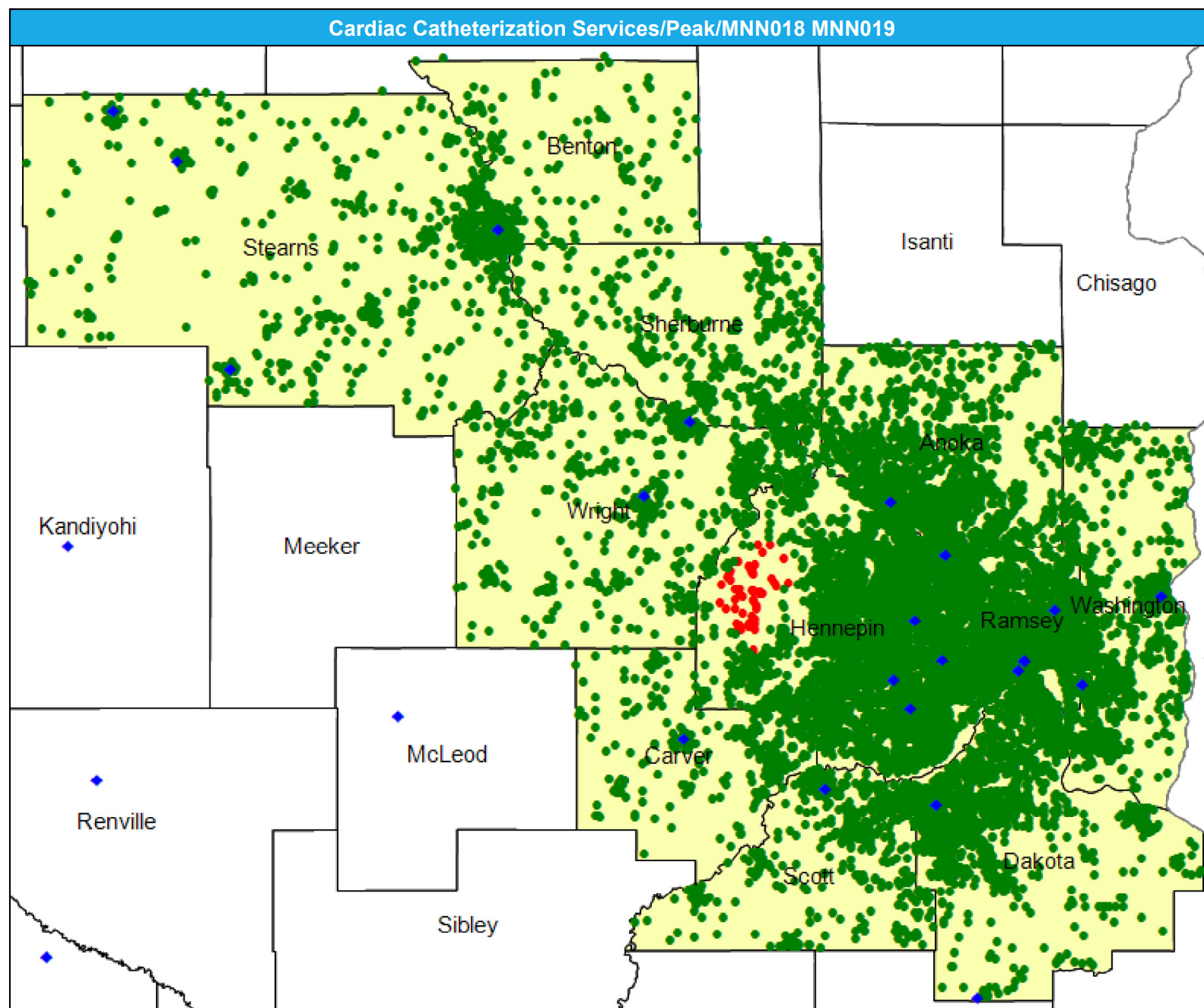

Access Detail By County SSA

Created by...
HealthPartners

Cardiac Catheterization
Services

National Proxy Census (Peak)
Cardiac Catheterization
Services

1 (Cardiac Catheterization Services) provider in 15 miles and 30 minutes

1 (Cardiac Catheterization Services) provider in 40 miles and 60 minutes

1 (Cardiac Catheterization Services) provider in 120 miles and 160 minutes

1 (Cardiac Catheterization Services) provider in 120 miles and 145 minutes

1 (Cardiac Catheterization Services) provider in 140 miles and 155 minutes

[illegible]

Cardiac Surgery Program/Peak/MNN018 MNN019

July 1, 2025

Created by...
HealthPartners

Cardiac Surgery Program

11 providers at 12 locations
◆ All providers

Cardiac Surgery Program

Employee Group
National Proxy Census (Peak)

Provider Group
Cardiac Surgery Program

15,533 enrollee locations
● With access (15,287)
● Without access (246)

The Access Standard is defined as (National Proxy Census (Peak)) enrollees accessing in:

Large Metro areas...

1 (Cardiac Surgery Program) provider in 15 miles and 30 minutes

Metro areas...

1 (Cardiac Surgery Program) provider in 40 miles and 60 minutes

Micro areas...

1 (Cardiac Surgery Program) provider in 120 miles and 160 minutes

Rural areas...

1 (Cardiac Surgery Program) provider in 120 miles and 145 minutes

CEAC areas...

1 (Cardiac Surgery Program) provider in 140 miles and 155 minutes

Service Areas

Peak

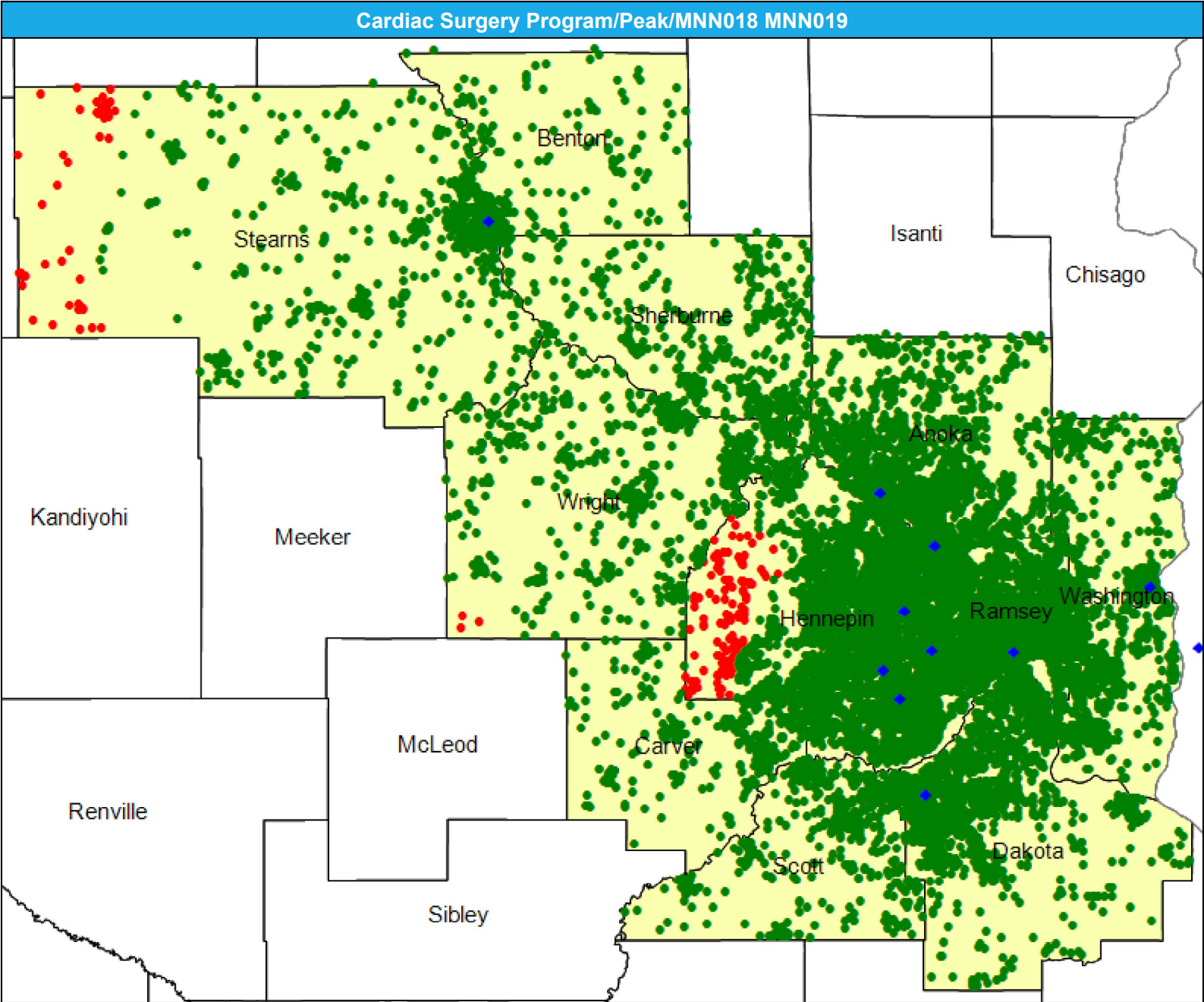

Access Detail By County SSA

Created by...
HealthPartners

Cardiac Surgery Program

National Proxy Census (Peak)

Cardiac Surgery Program

Large Metro areas...

Metro areas...

Micro areas...

Rural areas...

CEAC areas

1 (Cardiac Surgery Program)
provider in 140 miles and 155
minutes

[illegible]

Critical Care Services – Intensive Care Units/Peak/MNN018 MNN019

July 1, 2025

Created by...

HealthPartners

Critical Care Services Intensive Care Units

27 providers at 29 locations

◆ All providers

Critical Care Services Intensive Care Units

Employee Group

National Proxy Census (Peak)

Provider Group

Critical Care Services Intensive Care Units

15,533 enrollee locations

● With access (15,087)

● Without access (446)

The Access Standard is defined as (National Proxy Census (Peak)) enrollees accessing in:

Large Metro areas...

1 (Critical Care Services Intensive Care Units) provider in 10 miles and 20 minutes

Metro areas...

1 (Critical Care Services Intensive Care Units) provider in 30 miles and 45 minutes

Micro areas...

1 (Critical Care Services Intensive Care Units) provider in 120 miles and 160 minutes

Rural areas...

1 (Critical Care Services Intensive Care Units) provider in 120 miles and 145 minutes

CEAC areas...

1 (Critical Care Services Intensive Care Units) provider in 140 miles and 155 minutes

Service Areas

■ Peak

16.48 miles

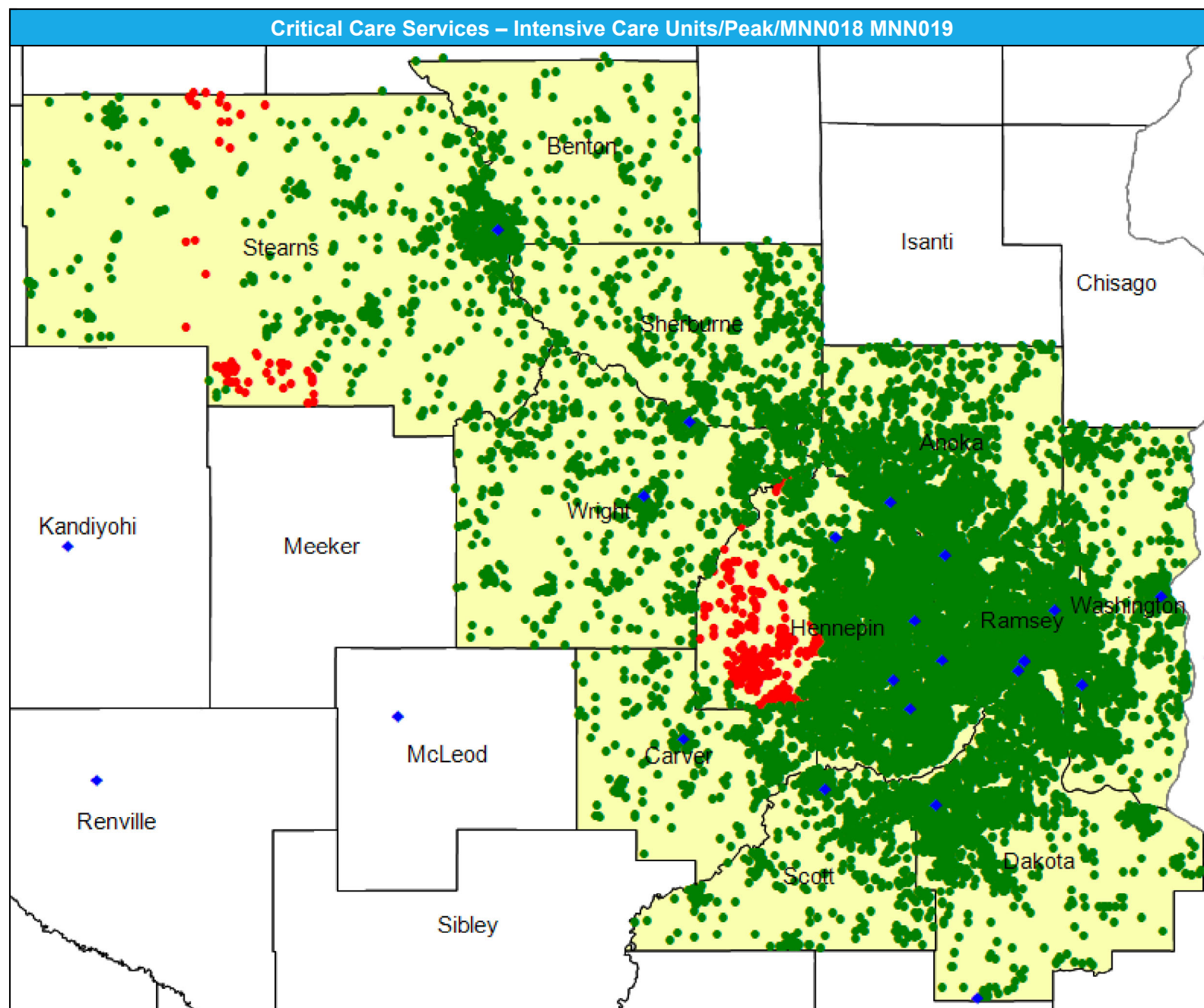

Access Detail By County SSA

Created by...
HealthPartners

Critical Care Services Intensive
Care Units

National Proxy Census (Peak)
Critical Care Services
Intensive Care Units

¹ The Access Standard is defined as (National Proxy Census (Peak)) enrollees accessing in:

1 (Critical Care Services
Intensive Care Units) provider
in 10 miles and 20 minutes

1 (Critical Care Services
Intensive Care Units) provider
in 30 miles and 45 minutes

1 (Critical Care Services
Intensive Care Units) provider
in 120 miles and 160 minutes

1 (Critical Care Services
Intensive Care Units) provider
in 120 miles and 145 minutes

1 (Critical Care Services
Intensive Care Units) provider
in 140 miles and 155 minutes

[illegible]

Diagnostic Radiology/Peak/MNN018 MNN019

July 1, 2025

Created by...
HealthPartners

Diagnostic Radiology

161 providers at 272 locations

◆ All providers

Diagnostic Radiology

Employee Group

National Proxy Census (Peak)

Provider Group

Diagnostic Radiology

15,533 enrollee locations

● With access (15,533)

● Without access (0)

The Access Standard is defined as (National Proxy Census (Peak)) enrollees accessing in:

Large Metro areas...

1 (Diagnostic Radiology) provider in 10 miles and 20 minutes

Metro areas...

1 (Diagnostic Radiology) provider in 30 miles and 45 minutes

Micro areas...

1 (Diagnostic Radiology) provider in 60 miles and 80 minutes

Rural areas...

1 (Diagnostic Radiology) provider in 60 miles and 75 minutes

CEAC areas...

1 (Diagnostic Radiology) provider in 100 miles and 110 minutes

Service Areas

■ Peak

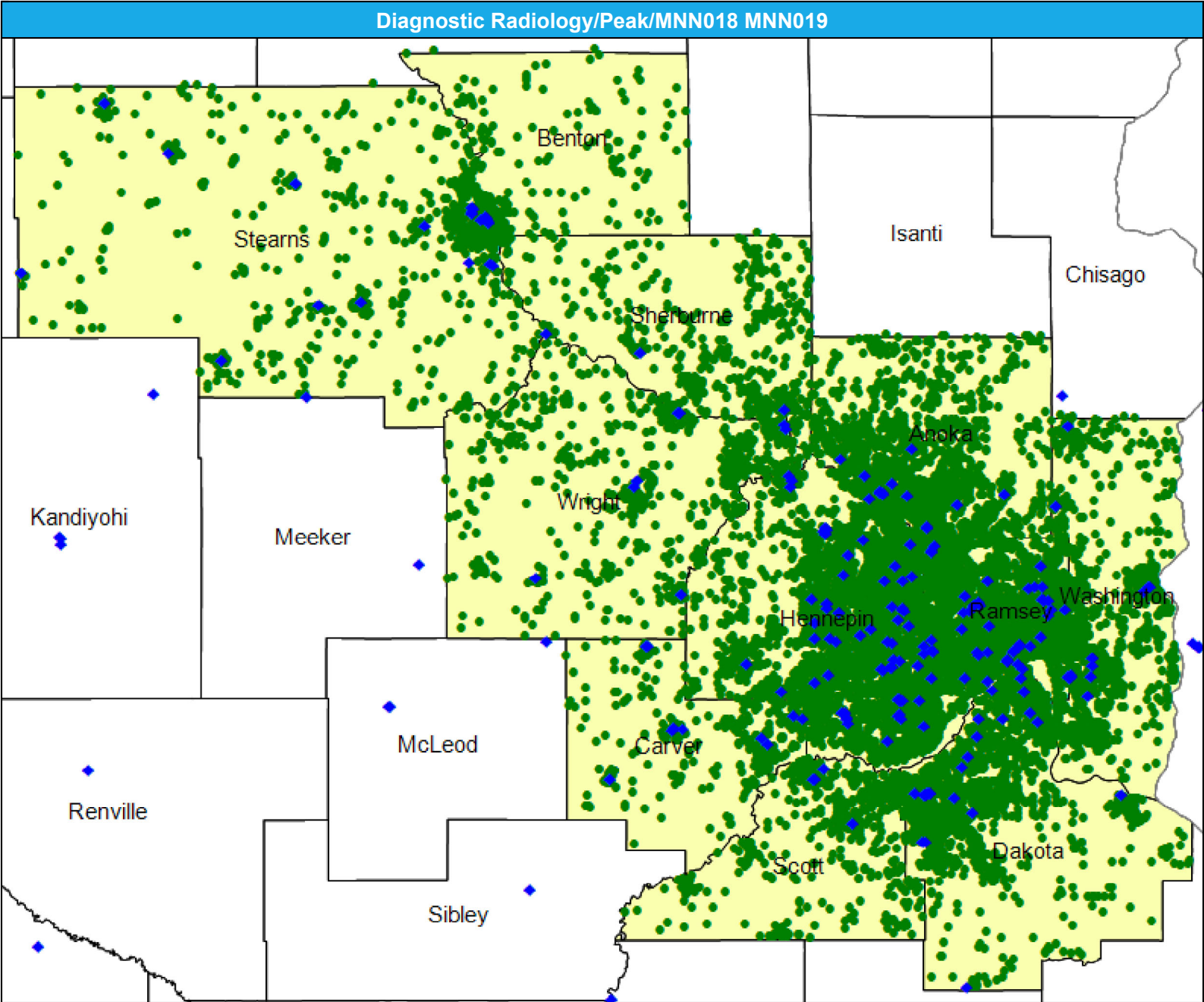

Access Detail By County SSA

Created by...
HealthPartners

Diagnostic Radiology

National Proxy Census (Peak)

Diagnostic Radiology

Large Metro areas...

Metro areas...

Micro areas...

Rural areas...

CEAC areas

minutes

[illegible]

Inpatient or Residential BH Facility Services/Peak/MNN018 MNN019

July 1, 2025

Created by...

HealthPartners

Inpatient or Residential BH Facility Services

257 providers at 323 locations

◆ All providers

Inpatient or Residential BH Facility Services

Employee Group

National Proxy Census (Peak)

Provider Group

Inpatient or Residential BH Facility Services

15,533 enrollee locations

● With access (15,533)

● Without access (0)

The Access Standard is defined as (National Proxy Census (Peak)) enrollees accessing in:

Large Metro areas...

1 (Inpatient or Residential BH Facility Services) provider in 15 miles and 30 minutes

Metro areas...

1 (Inpatient or Residential BH Facility Services) provider in 45 miles and 70 minutes

Micro areas...

1 (Inpatient or Residential BH Facility Services) provider in 75 miles and 100 minutes

Rural areas...

1 (Inpatient or Residential BH Facility Services) provider in 75 miles and 90 minutes

CEAC areas...

1 (Inpatient or Residential BH Facility Services) provider in 140 miles and 155 minutes

Service Areas

■ Peak

16.48 miles

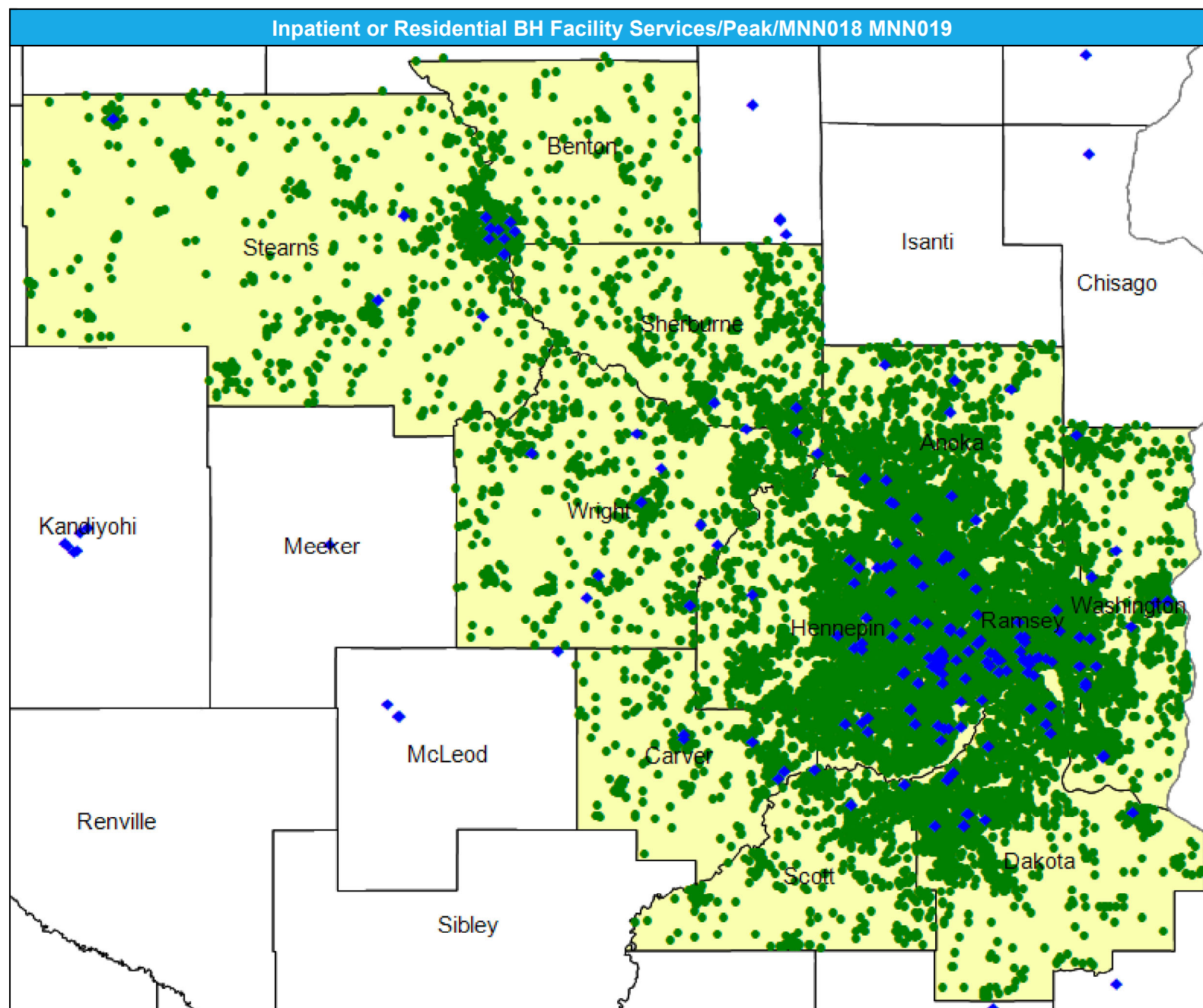

Access Detail By County SSA

Created by...
HealthPartners

Inpatient or Residential BH
Facility Services

National Proxy Census (Peak)
Inpatient or Residential BH
Facility Services

1 (Inpatient or Residential BH Facility Services) provider in 15 miles and 30 minutes

1 (Inpatient or Residential BH Facility Services) provider in 45 miles and 70 minutes

1 (Inpatient or Residential BH Facility Services) provider in 75 miles and 100 minutes

1 (Inpatient or Residential BH Facility Services) provider in 75 miles and 90 minutes

1 (Inpatient or Residential BH Facility Services) provider in 140 miles and 155 minutes

[illegible]

Mammography/Peak/MNN018 MNN019

July 1, 2025

Created by...

HealthPartners

Mammography

49 providers at 83 locations

◆ All providers

Mammography

Employee Group

National Proxy Census (Peak)

Provider Group

Mammography

15,533 enrollee locations

● With access (15,466)

● Without access (67)

The Access Standard is defined as (National Proxy Census (Peak)) enrollees accessing in:

Large Metro areas...

1 (Mammography) provider in
10 miles and 20 minutes

Metro areas...

1 (Mammography) provider in
30 miles and 45 minutes

Micro areas...

1 (Mammography) provider in
60 miles and 80 minutes

Rural areas...

1 (Mammography) provider in
60 miles and 75 minutes

CEAC areas...

1 (Mammography) provider in
100 miles and 110 minutes

Service Areas

■ Peak

16.48 miles

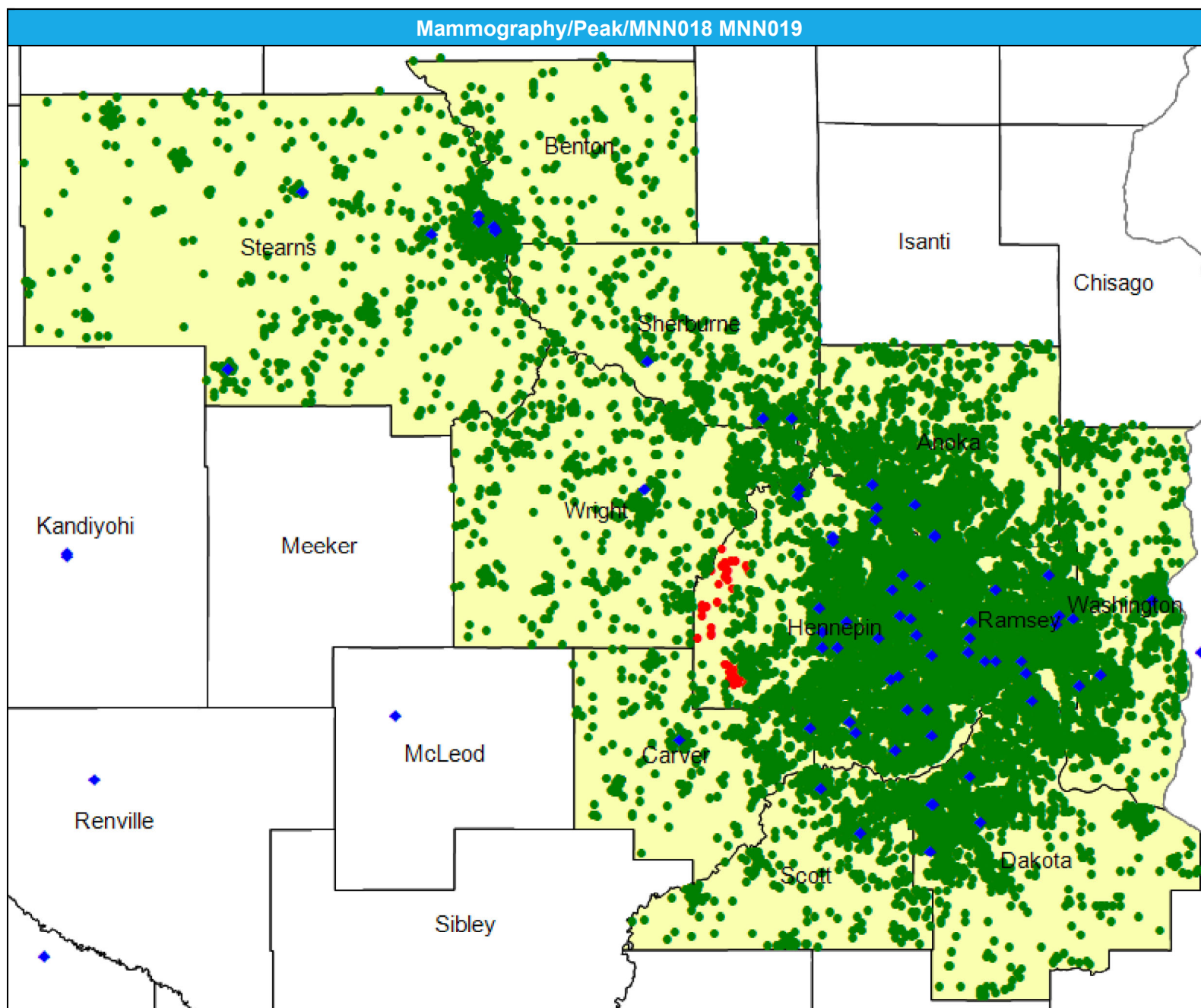

July 1, 2025

Access Analysis

Mammography

National Proxy Census (Peak)

Mammography

Large Metro areas...

Metro areas...

Micro areas...

Rural areas...

CEAC areas...

1 (Mammography) provider in
100 miles and 110 minutes

© 2025 Quest Analytics, LLC.

Outpatient Infusion/Chemotherapy/Peak/MNN018 MNN019

July 1, 2025

Created by...
HealthPartners

Outpatient Infusion/Chemotherapy
45 providers at 53 locations
◆ All providers

Outpatient Infusion/Chemotherapy
Employee Group
National Proxy Census (Peak)
Provider Group
Outpatient Infusion/Chemotherapy
15,533 enrollee locations
● With access (15,250)
● Without access (283)

The Access Standard is defined as (National Proxy Census (Peak)) enrollees accessing in:
Large Metro areas...
1 (Outpatient Infusion/Chemotherapy) provider in 10 miles and 20 minutes
Metro areas...
1 (Outpatient Infusion/Chemotherapy) provider in 30 miles and 45 minutes
Micro areas...
1 (Outpatient Infusion/Chemotherapy) provider in 60 miles and 80 minutes
Rural areas...
1 (Outpatient Infusion/Chemotherapy) provider in 60 miles and 75 minutes
CEAC areas...
1 (Outpatient Infusion/Chemotherapy) provider in 100 miles and 110 minutes

Service Areas
■ Peak

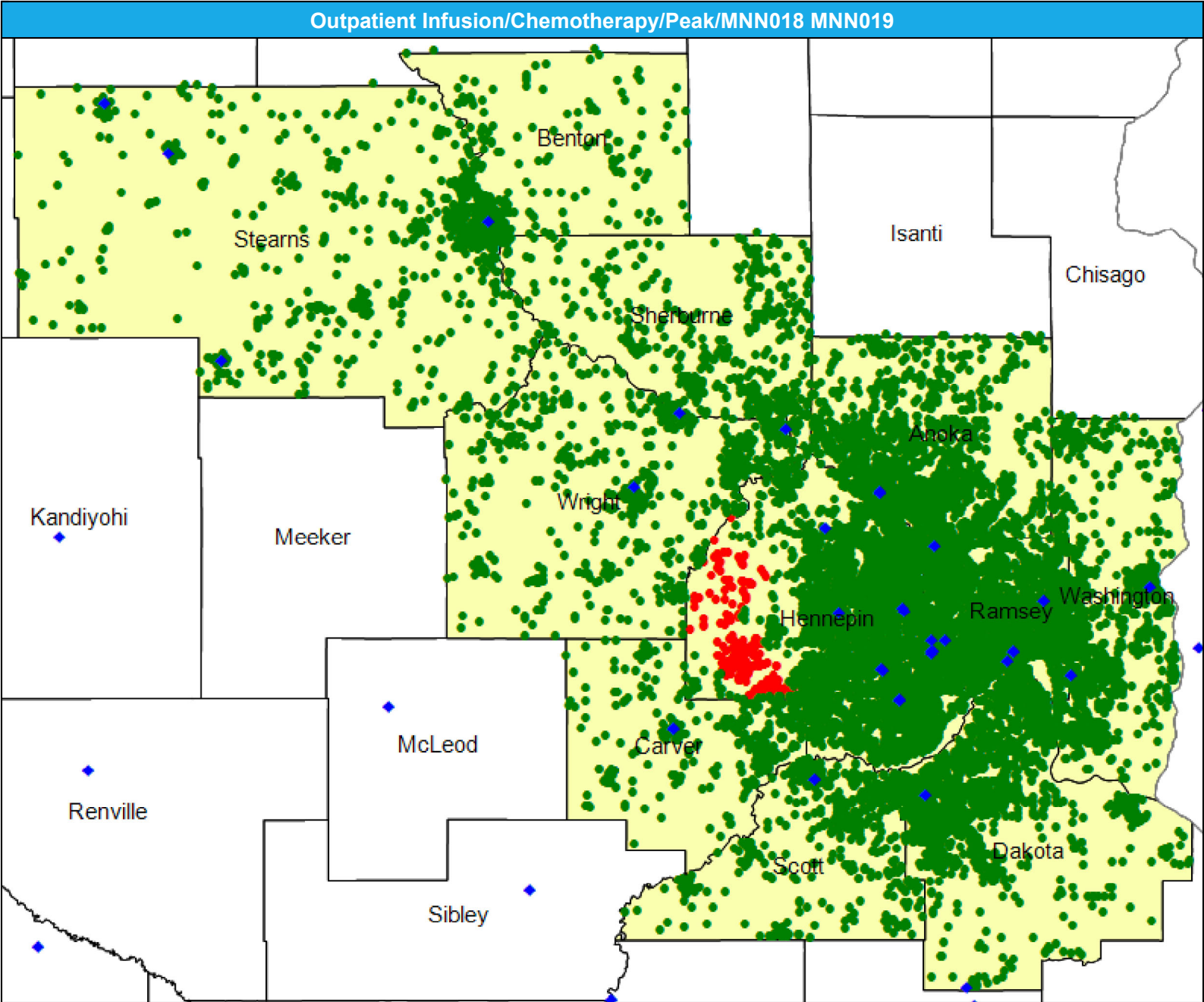

July 1, 2025

Access Analysis

Enrollee / Provider Groups

¹ The Access Standard is defined as (National Proxy Census (Peak)) enrollees accessing in:

1 (Outpatient
Infusion/Chemotherapy)
provider in 10 miles and 20
minutes

1 (Outpatient
Infusion/Chemotherapy)
provider in 30 miles and 45
minutes

1 (Outpatient
Infusion/Chemotherapy)
provider in 60 miles and 80
minutes

1 (Outpatient
Infusion/Chemotherapy)
provider in 60 miles and 75
minutes

1 (Outpatient
Infusion/Chemotherapy)
provider in 100 miles and 110
minutes

[illegible]

Skilled Nursing Facilities/Peak/MNN018 MNN019

July 1, 2025

Created by...

HealthPartners

Skilled Nursing Facilities

558 providers at 558 locations

◆ All providers

Skilled Nursing Facilities

Employee Group

National Proxy Census (Peak)

Provider Group

Skilled Nursing Facilities

15,533 enrollee locations

● With access (15,519)

● Without access (14)

The Access Standard is defined as (National Proxy Census (Peak)) enrollees accessing in:

Large Metro areas...

1 (Skilled Nursing Facilities) provider in 10 miles and 20 minutes

Metro areas...

1 (Skilled Nursing Facilities) provider in 30 miles and 45 minutes

Micro areas...

1 (Skilled Nursing Facilities) provider in 60 miles and 80 minutes

Rural areas...

1 (Skilled Nursing Facilities) provider in 60 miles and 75 minutes

CEAC areas...

1 (Skilled Nursing Facilities) provider in 85 miles and 95 minutes

Service Areas

■ Peak

16.48 miles

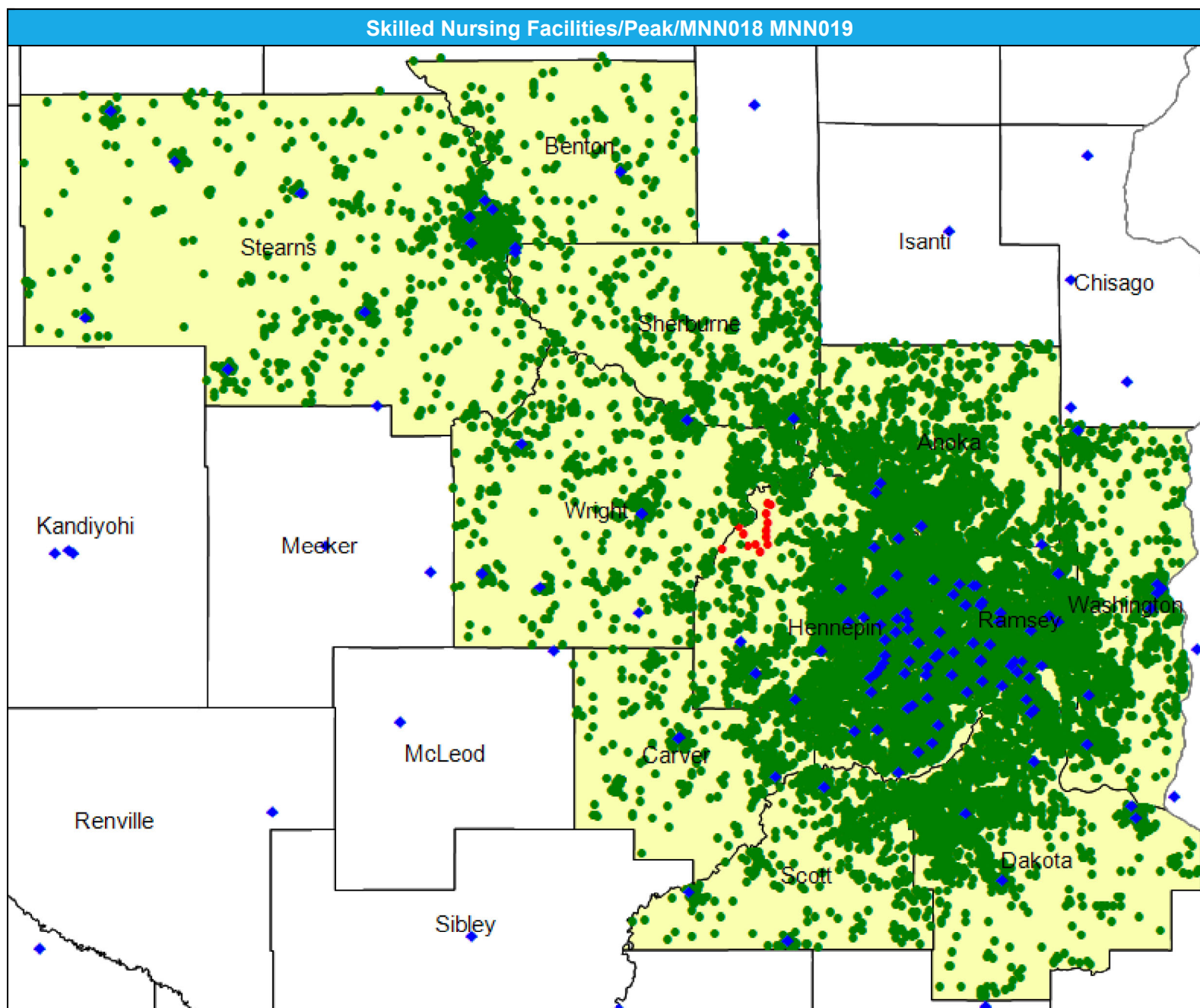

July 1, 2025

Access Analysis

Skilled Nursing Facilities

National Proxy Census (Peak)

Skilled Nursing Facilities

Large Metro areas...

1 (Skilled Nursing Facilities)
provider in 10 miles and 20
minutes

Metro areas...

1 (Skilled Nursing Facilities)
provider in 30 miles and 45
minutes

Micro areas...

1 (Skilled Nursing Facilities)
provider in 60 miles and 80
minutes

Rural areas...

1 (Skilled Nursing Facilities)
provider in 60 miles and 75
minutes

CEAC areas...

1 (Skilled Nursing Facilities)
provider in 85 miles and 95
minutes

[illegible]

Substance Use Disorder (Oupatient)/Peak/MNN018 MNN019

July 1, 2025

Created by...

HealthPartners

Substance Use Disorder (Outpatient)

87 providers at 121 locations

◆ All providers

SUD Outpatient

Employee Group

National Proxy Census (Peak)

Provider Group

Substance Use Disorder (Outpatient)

15,533 enrollee locations

● With access (15,533)

● Without access (0)

The Access Standard is defined as (National Proxy Census (Peak)) enrollees accessing in:

Large Metro areas...

1 (Substance Use Disorder (Outpatient)) provider in 15 miles and 30 minutes

Metro areas...

1 (Substance Use Disorder (Outpatient)) provider in 45 miles and 70 minutes

Micro areas...

1 (Substance Use Disorder (Outpatient)) provider in 75 miles and 110 minutes

Rural areas...

1 (Substance Use Disorder (Outpatient)) provider in 75 miles and 90 minutes

CEAC areas...

1 (Substance Use Disorder (Outpatient)) provider in 140 miles and 155 minutes

Service Areas

■ Peak

16.48 miles

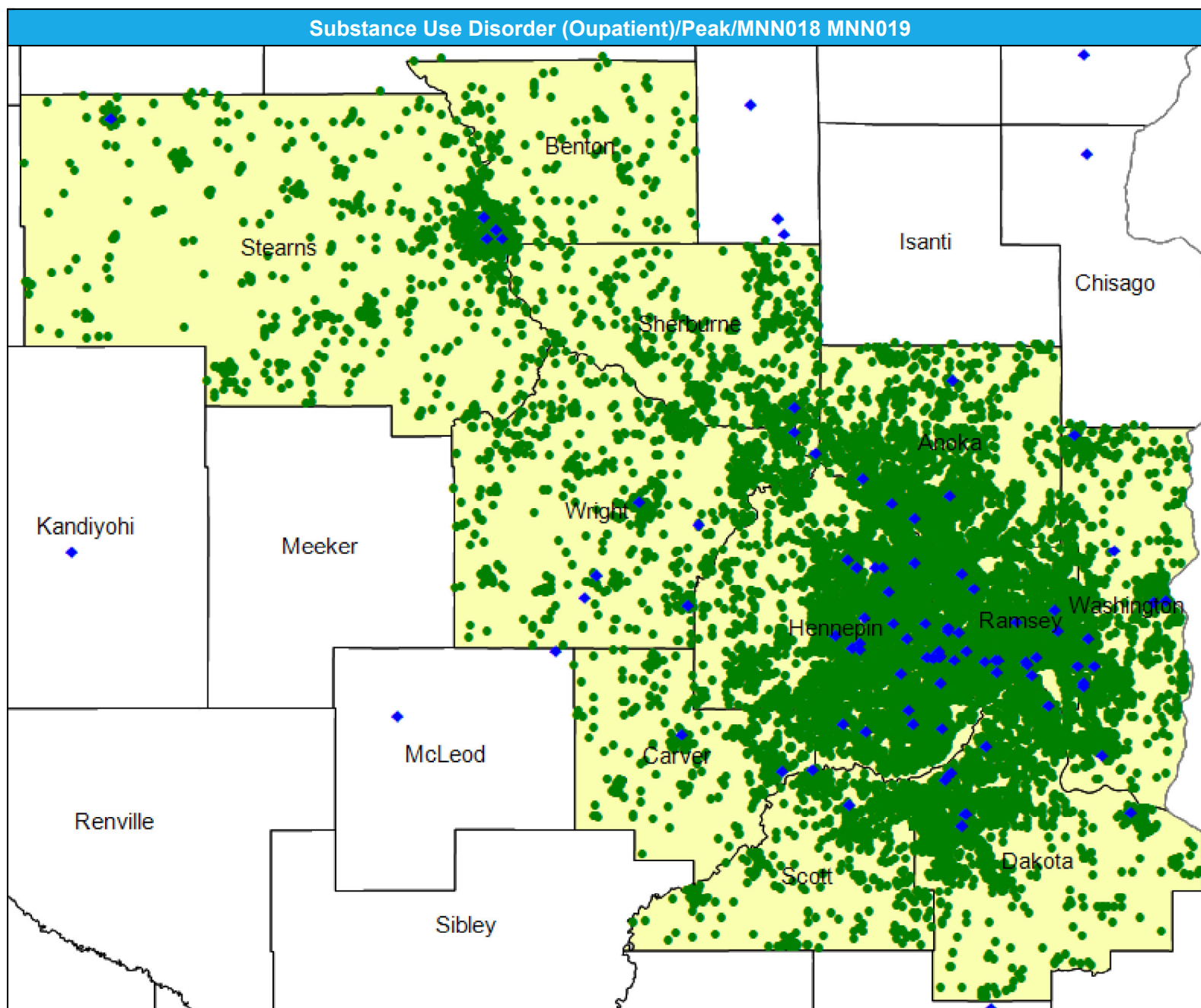

July 1, 2025

Access Analysis

SUD Outpatient

National Proxy Census (Peak)

Substance Use Disorder
(Outpatient)

¹ The Access Standard is defined as (National Proxy Census (Peak)) enrollees accessing in:

Large Metro areas...

1 (Substance Use Disorder (Outpatient)) provider in 15 miles and 30 minutes

Metro areas...

1 (Substance Use Disorder (Outpatient)) provider in 45 miles and 70 minutes

Micro areas...

1 (Substance Use Disorder (Outpatient)) provider in 75 miles and 110 minutes

Rural areas...

1 (Substance Use Disorder (Outpatient)) provider in 75 miles and 90 minutes

CEAC areas...

1 (Substance Use Disorder (Outpatient)) provider in 140 miles and 155 minutes

[illegible]

Surgical Services (Outpatient or ASC)/Peak/MNN018 MNN019

July 1, 2025

Created by...

HealthPartners

Surgical Services (Outpatient or ASC)

82 providers at 90 locations

◆ All providers

Surgical Services (Outpatient or ASC)

Employee Group

National Proxy Census (Peak)

Provider Group

Surgical Services (Outpatient or ASC)

15,533 enrollee locations

● With access (15,434)

● Without access (99)

The Access Standard is defined as (National Proxy Census (Peak)) enrollees accessing in:

Large Metro areas...

1 (Surgical Services (Outpatient or ASC)) provider in 10 miles and 20 minutes

Metro areas...

1 (Surgical Services (Outpatient or ASC)) provider in 30 miles and 45 minutes

Micro areas...

1 (Surgical Services (Outpatient or ASC)) provider in 60 miles and 80 minutes

Rural areas...

1 (Surgical Services (Outpatient or ASC)) provider in 60 miles and 75 minutes

CEAC areas...

1 (Surgical Services (Outpatient or ASC)) provider in 100 miles and 110 minutes

Service Areas

■ Peak

16.48 miles

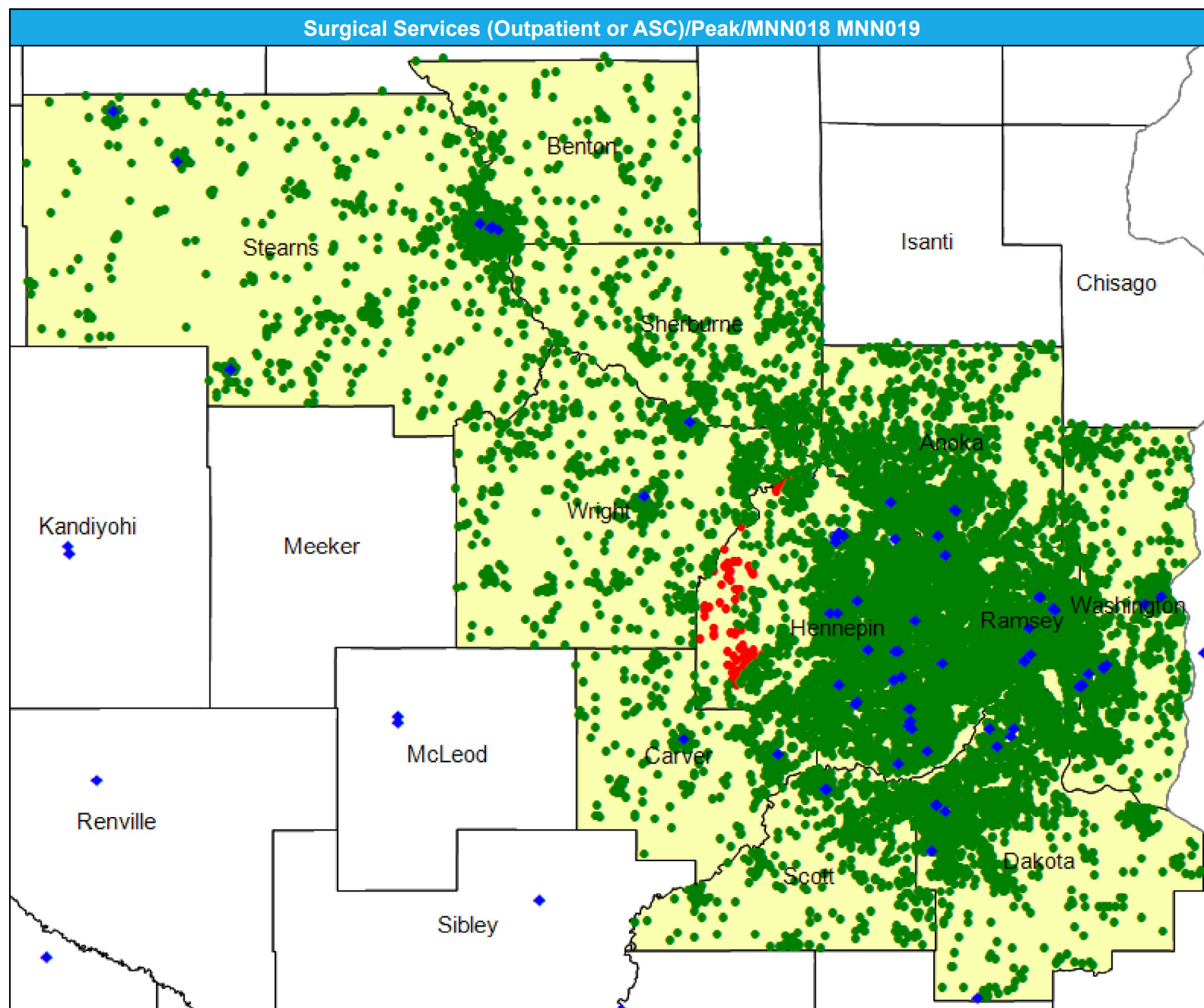

July 1, 2025

Created by...
HealthPartners

Access Analysis

Surgical Services (Outpatient or ASC)

Enrollee / Provider Groups

National Proxy Census (Peak)
Surgical Services (Outpatient
or ASC)

¹ The Access Standard is defined as (National Proxy Census (Peak)) enrollees accessing in:

Large Metro areas...

1 (Surgical Services (Outpatient or ASC)) provider in 10 miles and 20 minutes

Metro areas...

1 (Surgical Services (Outpatient or ASC)) provider in 30 miles and 45 minutes

Micro areas...

1 (Surgical Services
(Outpatient or ASC)) provider
in 60 miles and 80 minutes

Rural areas...

1 (Surgical Services (Outpatient or ASC)) provider in 60 miles and 75 minutes

CEAC areas...

1 (Surgical Services
(Outpatient or ASC)) provider
in 100 miles and 110 minutes

[illegible]

Urgent Care/Peak/MNN018 MNN019

July 1, 2025

Created by...
HealthPartners

Urgent Care

39 providers at 52 locations

◆ All providers

Urgent Care

Employee Group

National Proxy Census (Peak)

Provider Group

Urgent Care

15,533 enrollee locations

● With access (15,501)

● Without access (32)

The Access Standard is defined as (National Proxy Census (Peak)) enrollees accessing in:

Large Metro areas...

1 (Urgent Care) provider in 10 miles and 20 minutes

Metro areas...

1 (Urgent Care) provider in 30 miles and 45 minutes

Micro areas...

1 (Urgent Care) provider in 60 miles and 80 minutes

Rural areas...

1 (Urgent Care) provider in 60 miles and 75 minutes

CEAC areas...

1 (Urgent Care) provider in 100 miles and 110 minutes

Service Areas

■ Peak

16.48 miles

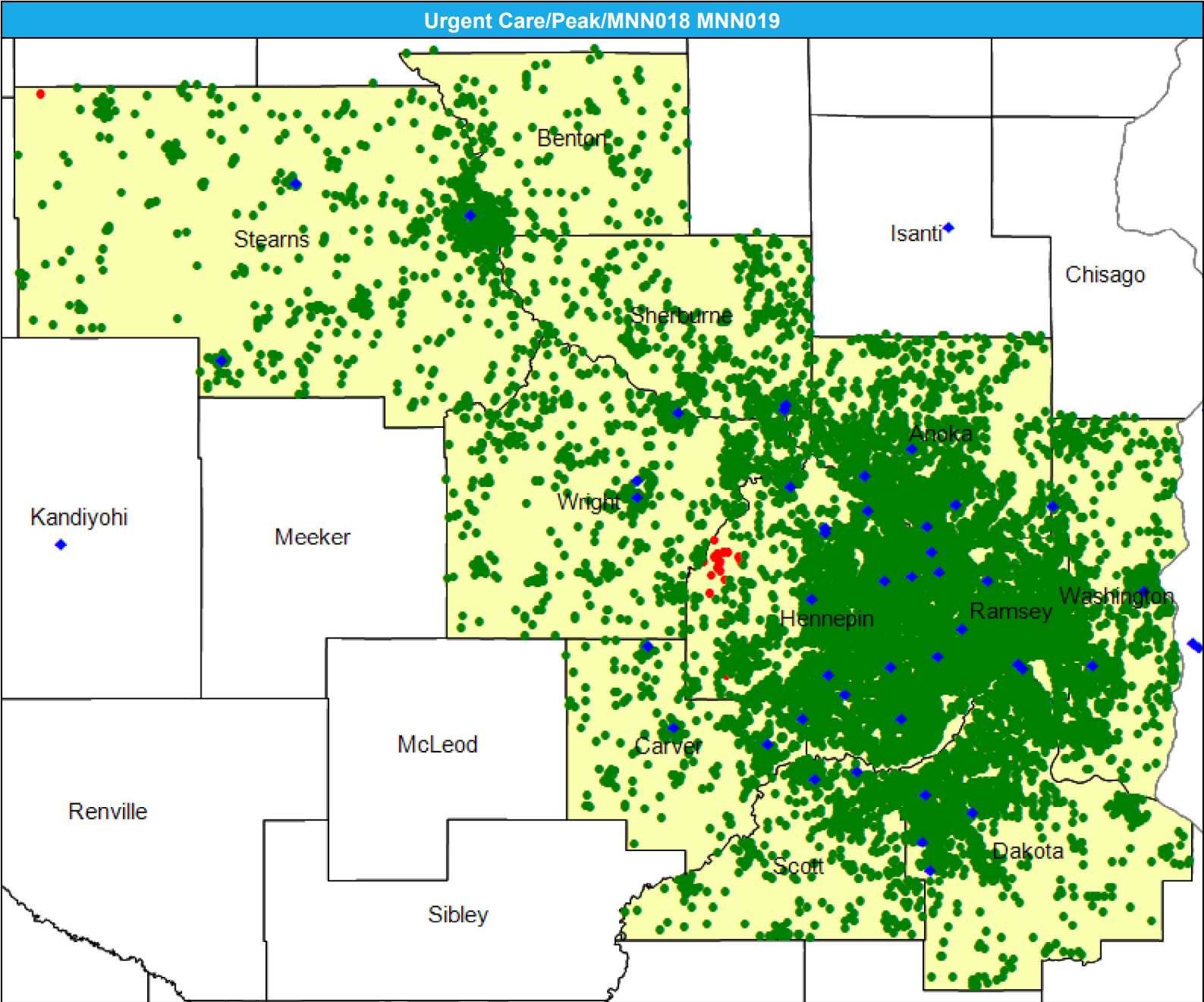

July 1, 2025

Created by...

HealthPartners

Urgent Care

National Proxy Census (Peak)

Urgent Care

¹ The Access Standard is defined as (National Proxy Census (Peak)) enrollees accessing in:

Large Metro areas...

1 (Urgent Care) provider in 10 miles and 20 minutes

Metro areas...

1 (Urgent Care) provider in 30 miles and 45 minutes

Micro areas...

1 (Urgent Care) provider in 60 miles and 80 minutes

Rural areas...

1 (Urgent Care) provider in 60 miles and 75 minutes

CEAC areas...

1 (Urgent Care) provider in
100 miles and 110 minutes

[illegible]