

**2026 Minnesota Department of Health Annual Network Maps**

**HealthPartners Inc**

**Select ACO**

**no Acupuncture no Pediatric Dental**

**MNN020**

**07-02-2025**

Service Area/Select ACO/MNN020

June 16, 2025

Created by...  
HealthPartners

Service Areas  
Select ACO

15.77 miles

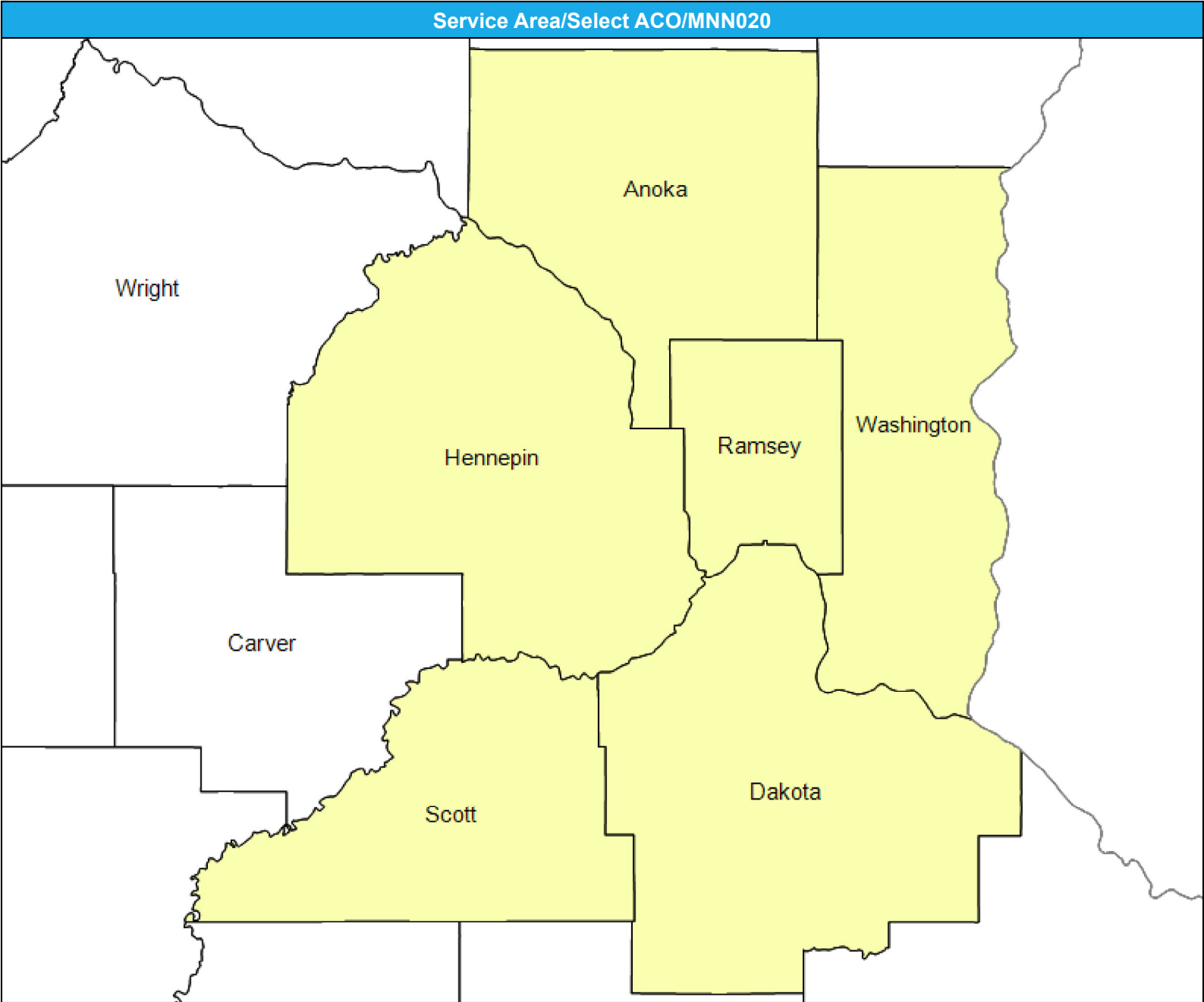

# Allergy and Immunology/Select ACO/MNN020

July 2, 2025

Created by...

HealthPartners

**Allergy and Immunology**

13 providers at 12 locations

◆ All providers

**Allergy and Immunology**

Employee Group

National Proxy Census (Select ACO)

Provider Group

Allergy and Immunology

12,831 enrollee locations

● With access (12,678)

● Without access (153)

The Access Standard is defined as (National Proxy Census (Select ACO)) enrollees accessing in:

Large Metro areas...

1 (Allergy and Immunology) provider in 15 miles and 30 minutes

Metro areas...

1 (Allergy and Immunology) provider in 30 miles and 45 minutes

Micro areas...

1 (Allergy and Immunology) provider in 60 miles and 80 minutes

Rural areas...

1 (Allergy and Immunology) provider in 75 miles and 90 minutes

CEAC areas...

1 (Allergy and Immunology) provider in 110 miles and 125 minutes

**Service Areas**

■ Select ACO

15.77 miles

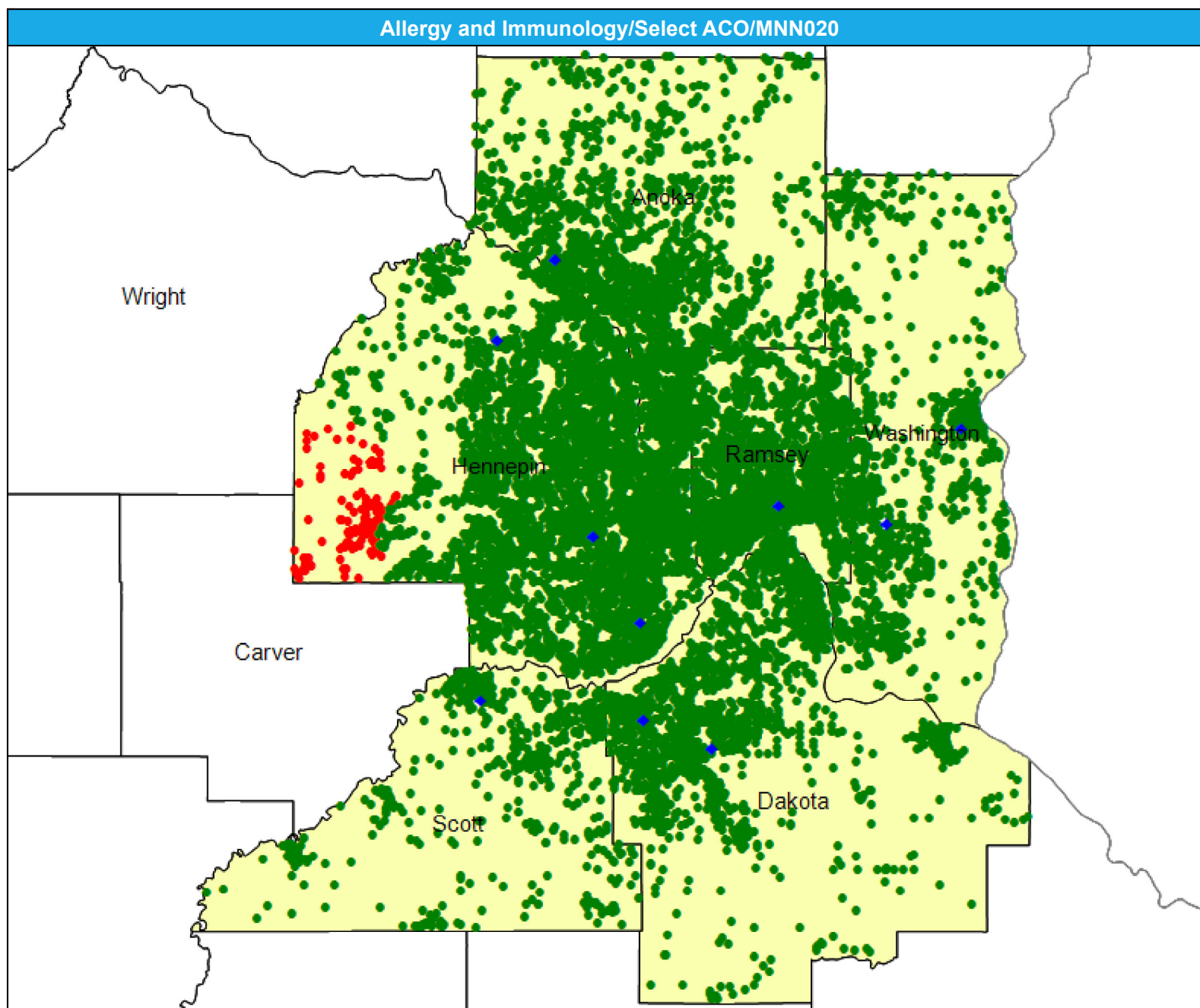





# Anesthesiology Physicians and Certified RN Anesthetists/Select ACO/MNN020

July 2, 2025

Created by...

HealthPartners

## Anesthesiology Physicians and Certified RN Anesthetists

1,494 providers at 33 locations

◆ All providers

## Anesthesiology Physicians and Certified RN Anesthetists

Employee Group

National Proxy Census (Select ACO)

Provider Group

Anesthesiology Physicians and Certified RN Anesthetists

12,831 enrollee locations

● With access (12,463)

● Without access (368)

The Access Standard is defined as (National Proxy Census (Select ACO)) enrollees accessing in:

Large Metro areas...

1 (Anesthesiology Physicians and Certified RN Anesthetists) provider in 10 miles and 20 minutes

Metro areas...

1 (Anesthesiology Physicians and Certified RN Anesthetists) provider in 20 miles and 30 minutes

Micro areas...

1 (Anesthesiology Physicians and Certified RN Anesthetists) provider in 35 miles and 50 minutes

Rural areas...

1 (Anesthesiology Physicians and Certified RN Anesthetists) provider in 60 miles and 75 minutes

CEAC areas...

1 (Anesthesiology Physicians and Certified RN Anesthetists) provider in 85 miles and 95 minutes

## Service Areas

■ Select ACO

15.77 miles

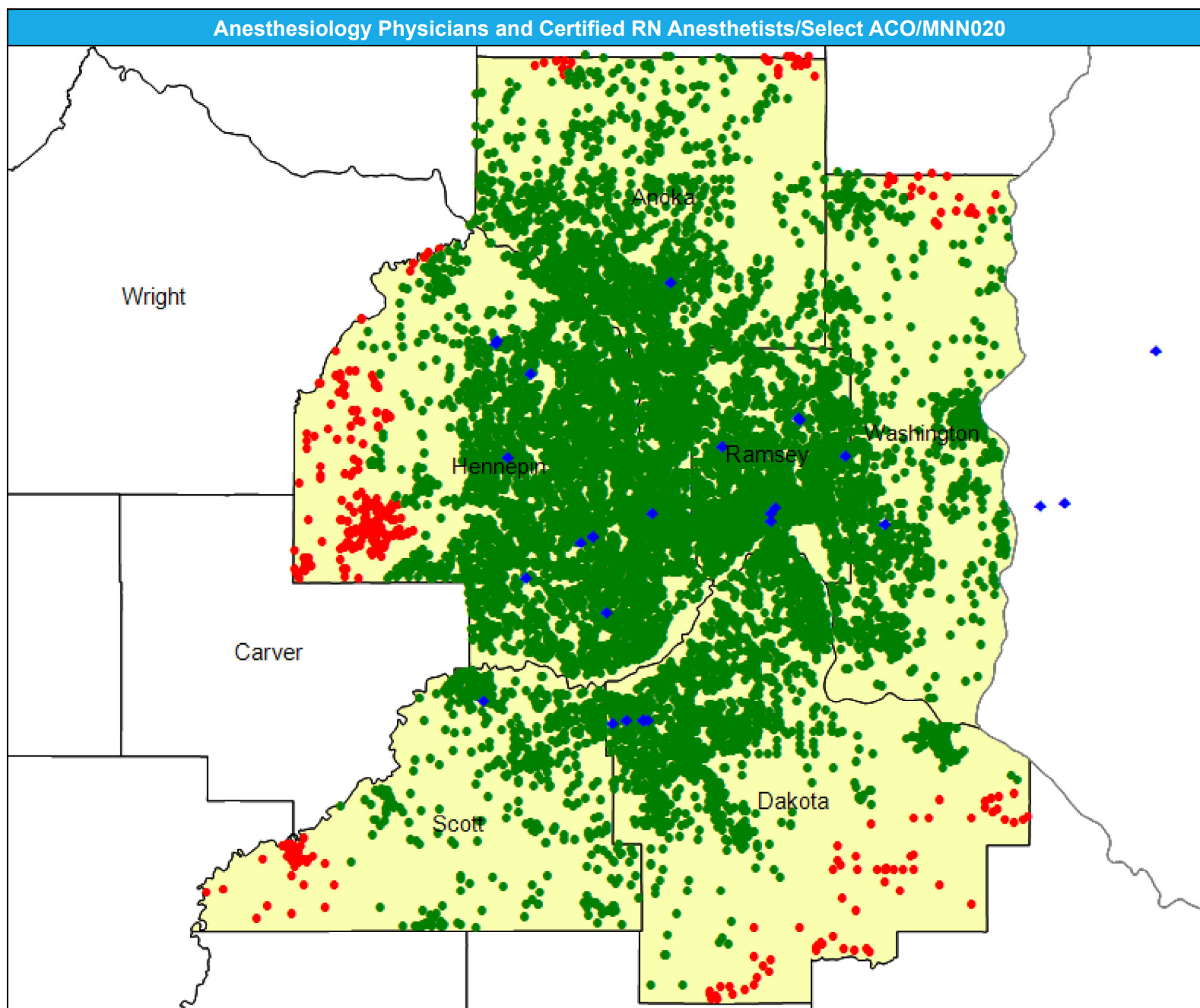



**Cardiology/Select ACO/MNN020**

July 2, 2025

Created by...

**HealthPartners****Cardiology**

76 providers at 48 locations

◆ All providers

**Cardiology**

Employee Group

National Proxy Census (Select ACO)

Provider Group

Cardiology

12,831 enrollee locations

● With access (12,158)

● Without access (673)

The Access Standard is defined as (National Proxy Census (Select ACO)) enrollees accessing in:

Large Metro areas...

1 (Cardiology) provider in 10 miles and 20 minutes

Metro areas...

1 (Cardiology) provider in 20 miles and 30 minutes

Micro areas...

1 (Cardiology) provider in 35 miles and 50 minutes

Rural areas...

1 (Cardiology) provider in 60 miles and 75 minutes

CEAC areas...

1 (Cardiology) provider in 85 miles and 95 minutes

**Service Areas**

■ Select ACO

15.77 miles

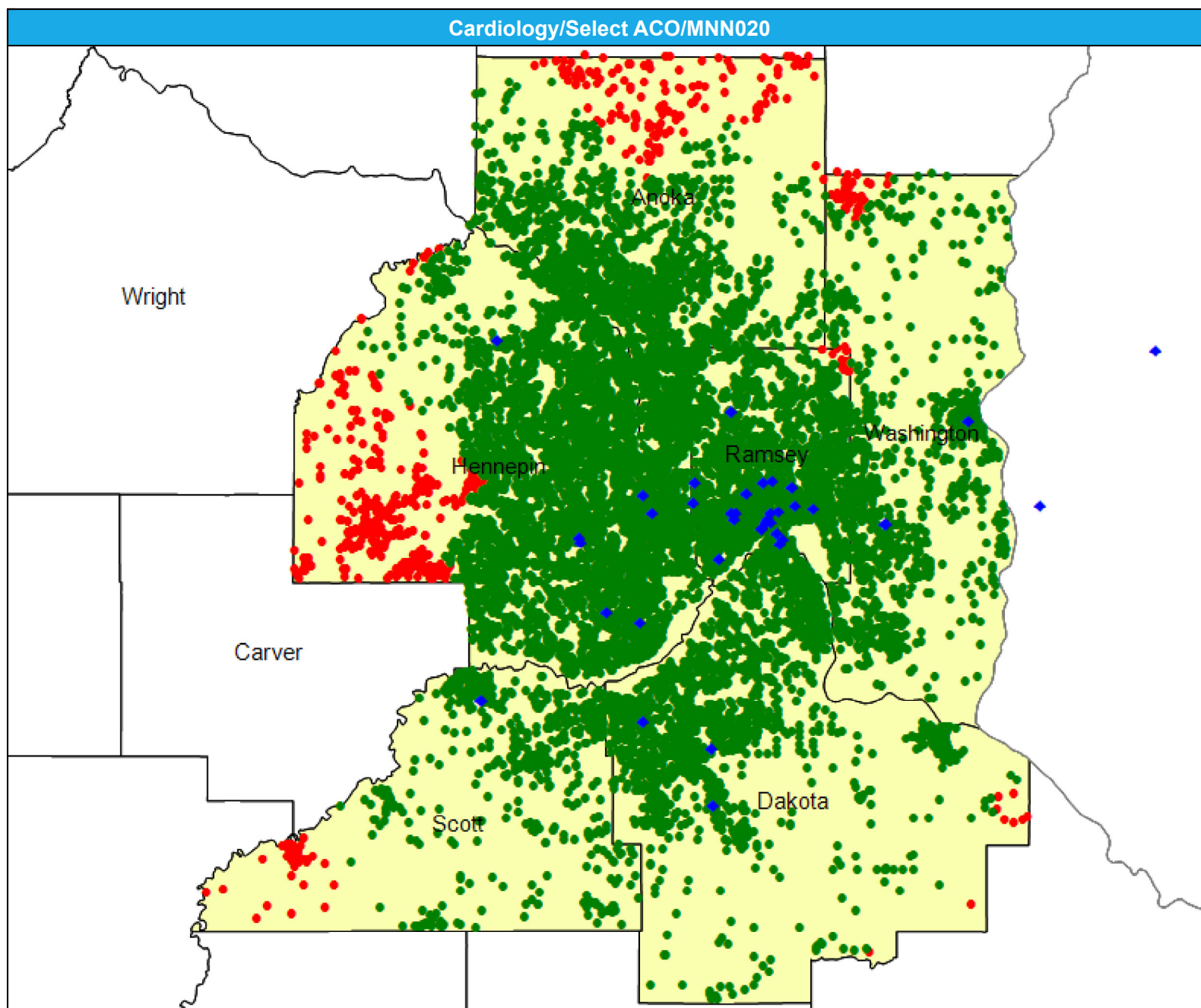





# Cardiothoracic Surgery/Select ACO/MNN020

July 2, 2025

Created by...

HealthPartners

**Cardiothoracic Surgery**

11 providers at 5 locations

◆ All providers

**Cardiothoracic Surgery**

Employee Group

National Proxy Census (Select ACO)

Provider Group

Cardiothoracic Surgery

12,831 enrollee locations

● With access (12,173)

● Without access (658)

The Access Standard is defined as (National Proxy Census (Select ACO)) enrollees accessing in:

Large Metro areas...

1 (Cardiothoracic Surgery) provider in 15 miles and 30 minutes

Metro areas...

1 (Cardiothoracic Surgery) provider in 40 miles and 60 minutes

Micro areas...

1 (Cardiothoracic Surgery) provider in 75 miles and 100 minutes

Rural areas...

1 (Cardiothoracic Surgery) provider in 90 miles and 110 minutes

CEAC areas...

1 (Cardiothoracic Surgery) provider in 130 miles and 145 minutes

**Service Areas**

■ Select ACO

15.77 miles

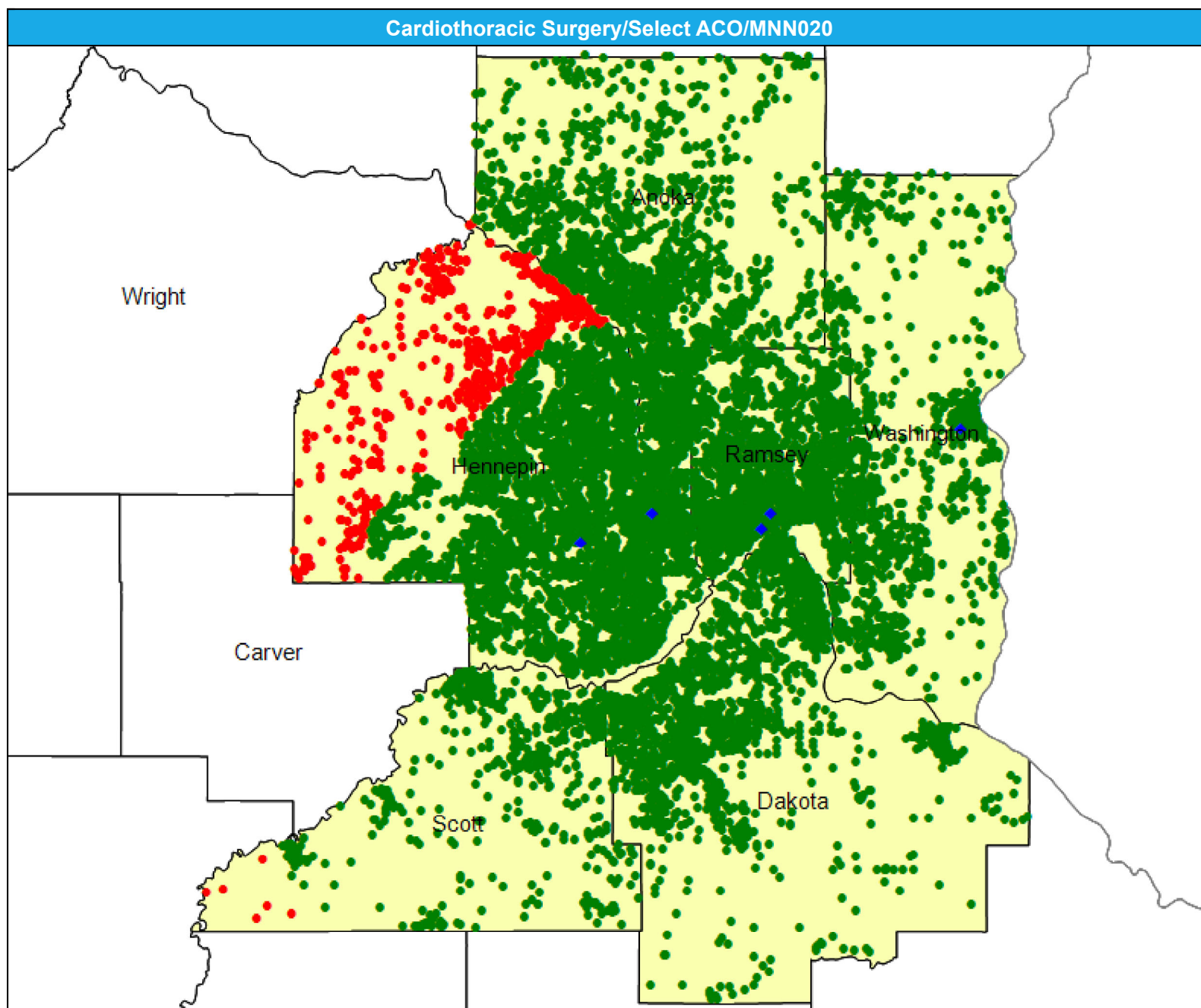



# Chiropractic Services/Select ACO/MNN020

July 2, 2025

Created by...  
HealthPartners

Chiropractic Services  
2,702 providers at 1,904 locations  
◆ All providers

Chiropractic Services  
Employee Group  
National Proxy Census (Select ACO)  
Provider Group  
Chiropractic Services  
12,831 enrollee locations  
● With access (12,831)  
● Without access (0)  
The Access Standard is defined as (National Proxy Census (Select ACO)) enrollees accessing in:  
Large Metro areas...  
1 (Chiropractic Services) provider in 15 miles and 30 minutes  
Metro areas...  
1 (Chiropractic Services) provider in 30 miles and 45 minutes  
Micro areas...  
1 (Chiropractic Services) provider in 60 miles and 80 minutes  
Rural areas...  
1 (Chiropractic Services) provider in 75 miles and 90 minutes  
CEAC areas...  
1 (Chiropractic Services) provider in 110 miles and 125 minutes

Service Areas  
■ Select ACO

15.77 miles

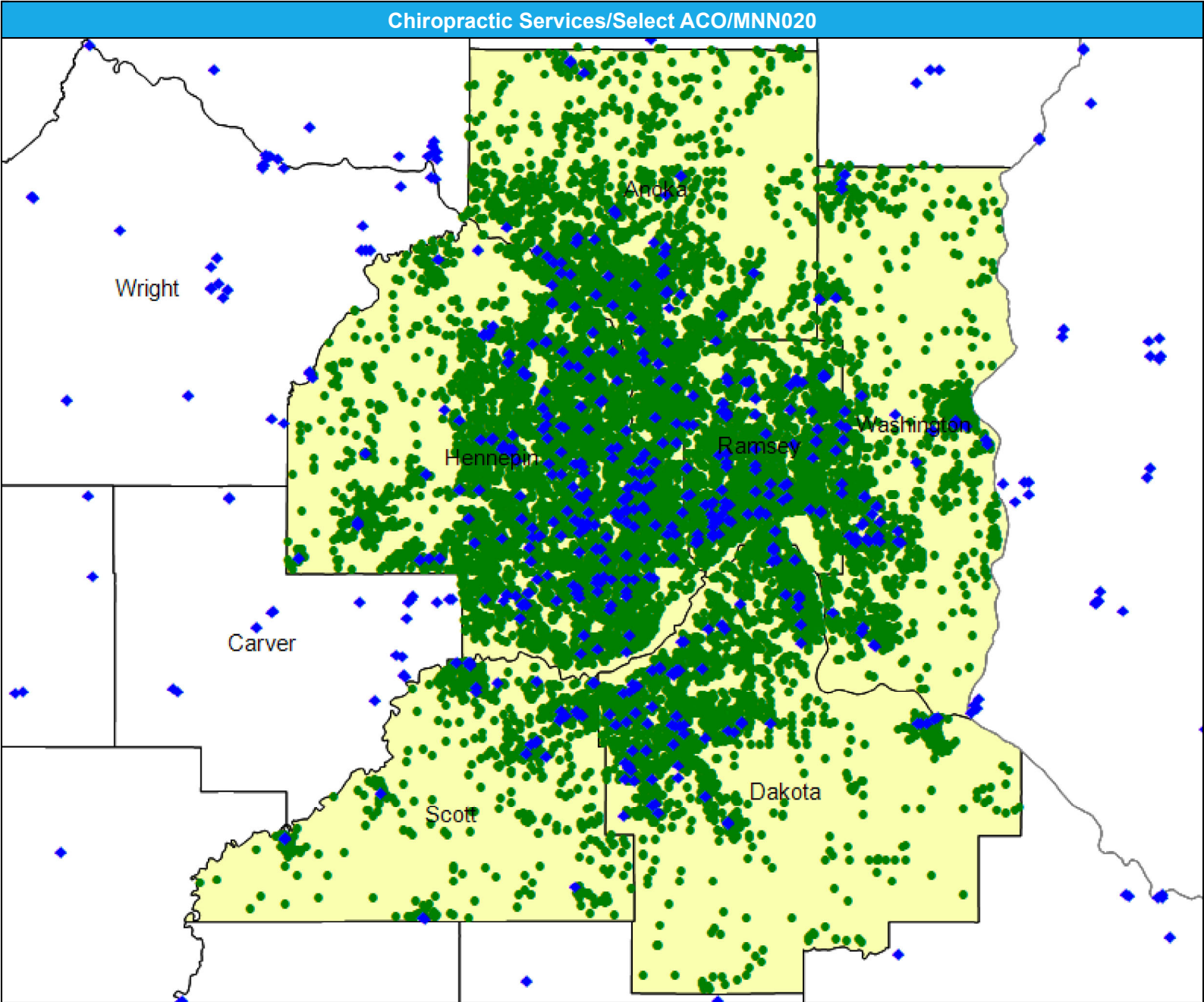

July 2, 2025

## Access Analysis

## Chiropractic Services

## National Proxy Census (Select ACO)

## Chiropractic Services

Large Metro areas...

1 (Chiropractic Services)  
provider in 15 miles and 30  
minutes

Metro areas...

1 (Chiropractic Services)  
provider in 30 miles and 45  
minutes

Micro areas...

1 (Chiropractic Services)  
provider in 60 miles and 80  
minutes

Rural areas...

1 (Chiropractic Services)  
provider in 75 miles and 90  
minutes

CEAC areas...

1 (Chiropractic Services)  
provider in 110 miles and 125  
minutes

[illegible]



## Colon and Rectal/Select ACO/MNN020

July 2, 2025

Created by...

HealthPartners

**Colon and Rectal**

4 providers at 7 locations

◆ All providers

**Colon and Rectal**

Employee Group

National Proxy Census (Select ACO)

Provider Group

Colon and Rectal

12,831 enrollee locations

● With access (10,416)

● Without access (2,415)

The Access Standard is defined as (National Proxy Census (Select ACO)) enrollees accessing in:

Large Metro areas...

1 (Colon and Rectal) provider  
in 10 miles and 20 minutes

Metro areas...

1 (Colon and Rectal) provider  
in 30 miles and 45 minutes

Micro areas...

1 (Colon and Rectal) provider  
in 45 miles and 60 minutes

Rural areas...

1 (Colon and Rectal) provider  
in 60 miles and 75 minutes

CEAC areas...

1 (Colon and Rectal) provider  
in 100 miles and 110 minutes

**Service Areas**

■ Select ACO

15.77 miles

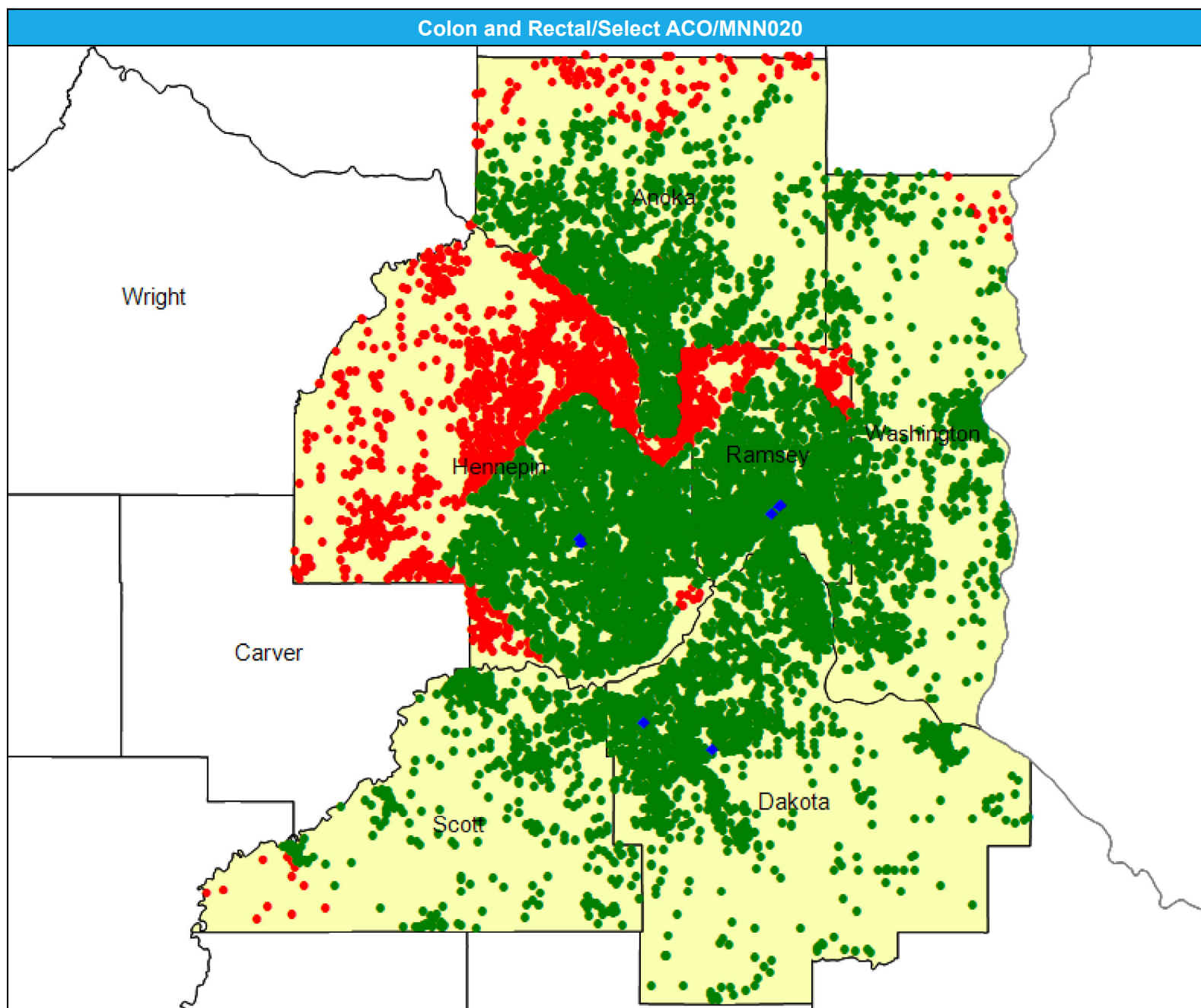

July 2, 2025

Created by...

**HealthPartners**

## Colon and Rectal

National Proxy Census (Select ACO)

Colon and Rectal

Large Metro areas...

1 (Colon and Rectal) provider  
in 10 miles and 20 minutes

Metro areas...

1 (Colon and Rectal) provider  
in 30 miles and 45 minutes

Micro areas...

1 (Colon and Rectal) provider  
in 45 miles and 60 minutes

Rural areas...

1 (Colon and Rectal) provider  
in 60 miles and 75 minutes

CEAC areas...

1 (Colon and Rectal) provider  
in 100 miles and 110 minutes

[illegible]

## Dermatology/Select ACO/MNN020

July 2, 2025

Created by...

HealthPartners

**Dermatology**

98 providers at 29 locations

◆ All providers

**Dermatology**

Employee Group

National Proxy Census (Select ACO)

Provider Group

Dermatology

12,831 enrollee locations

● With access (12,701)

● Without access (130)

The Access Standard is defined as (National Proxy Census (Select ACO)) enrollees accessing in:

Large Metro areas...

1 (Dermatology) provider in 10 miles and 20 minutes

Metro areas...

1 (Dermatology) provider in 30 miles and 45 minutes

Micro areas...

1 (Dermatology) provider in 45 miles and 60 minutes

Rural areas...

1 (Dermatology) provider in 60 miles and 75 minutes

CEAC areas...

1 (Dermatology) provider in 100 miles and 110 minutes

**Service Areas**

■ Select ACO

15.77 miles

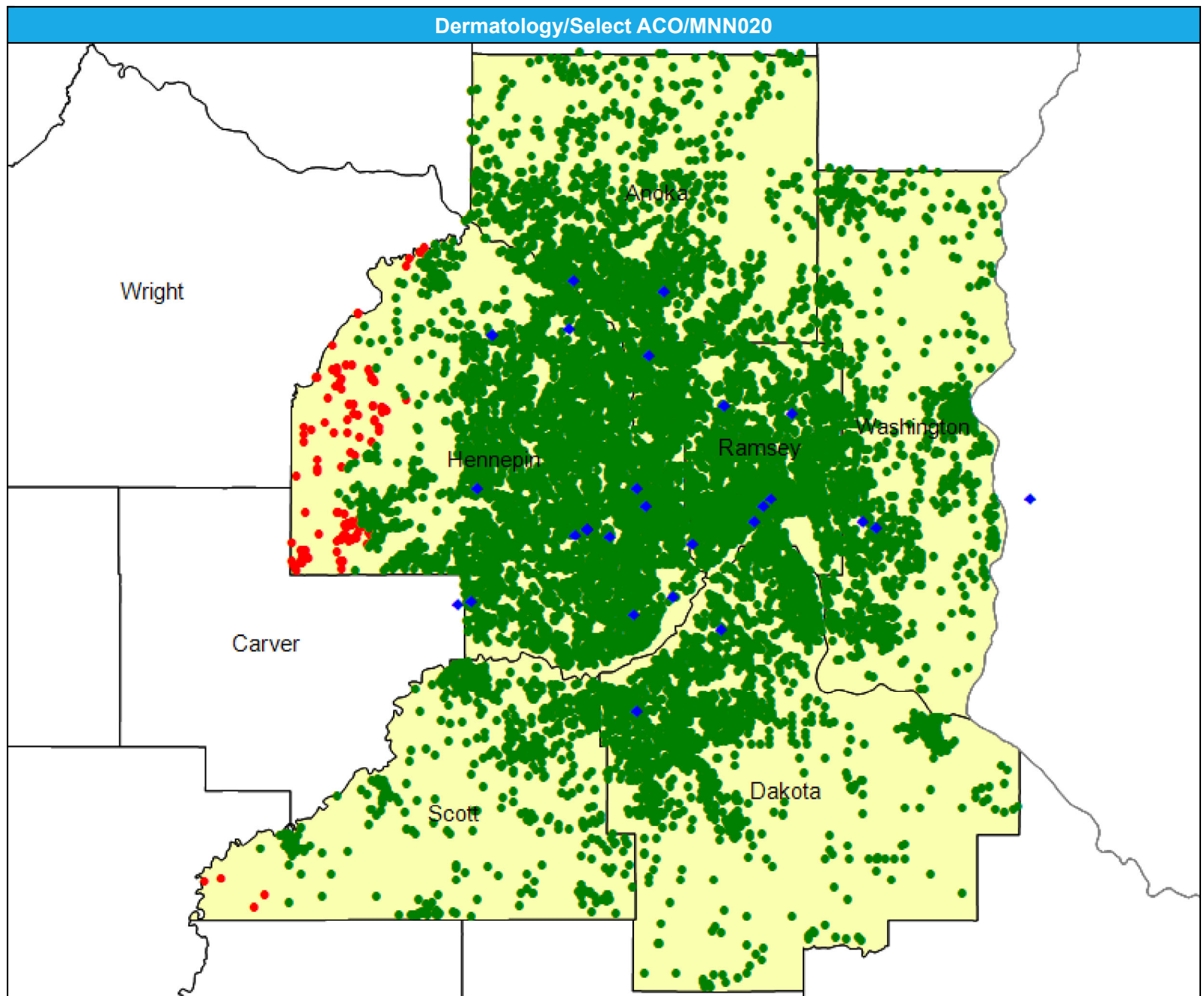

July 2, 2025

## Access Analysis

### Enrollee / Provider Groups

Large Metro areas...

Metro areas...

Micro areas...

Rural areas...

CEAC areas...

[illegible]



# Emergency Medicine/Select ACO/MNN020

July 2, 2025

Created by...

HealthPartners

**Emergency Medicine**

191 providers at 35 locations

◆ All providers

**Emergency Medicine**

Employee Group

National Proxy Census (Select ACO)

Provider Group

Emergency Medicine

12,831 enrollee locations

● With access (12,676)

● Without access (155)

The Access Standard is defined as (National Proxy Census (Select ACO)) enrollees accessing in:

Large Metro areas...

1 (Emergency Medicine) provider in 10 miles and 20 minutes

Metro areas...

1 (Emergency Medicine) provider in 30 miles and 45 minutes

Micro areas...

1 (Emergency Medicine) provider in 60 miles and 80 minutes

Rural areas...

1 (Emergency Medicine) provider in 60 miles and 75 minutes

CEAC areas...

1 (Emergency Medicine) provider in 100 miles and 110 minutes

**Service Areas**

■ Select ACO

15.77 miles

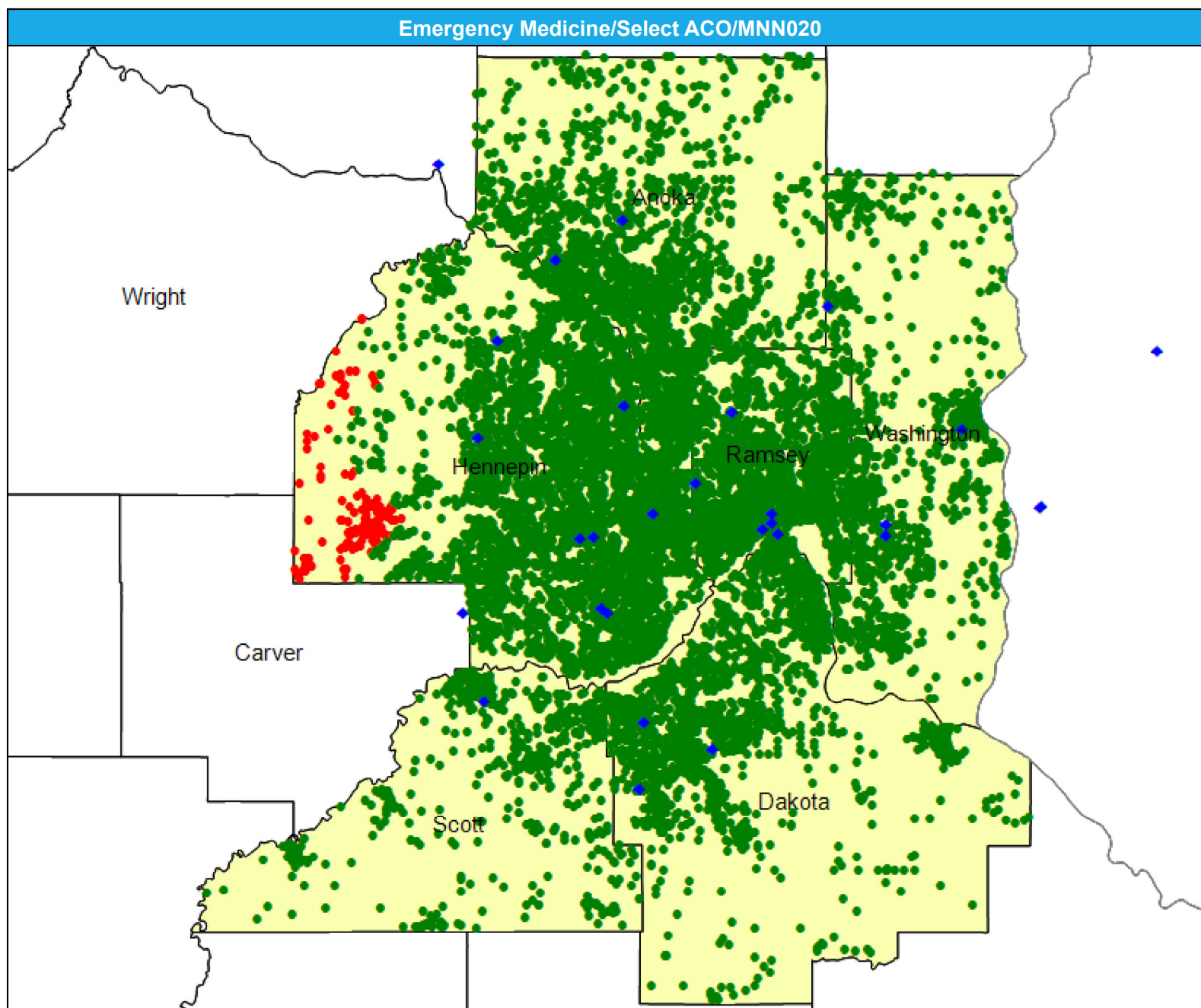

July 2, 2025

Created by...

**HealthPartners**

## Emergency Medicine

National Proxy Census (Select ACO)

Emergency Medicine

Large Metro areas...

1 (Emergency Medicine)  
provider in 10 miles and 20  
minutes

Metro areas...

1 (Emergency Medicine)  
provider in 30 miles and 45  
minutes

Micro areas...

1 (Emergency Medicine)  
provider in 60 miles and 80  
minutes

Rural areas...

1 (Emergency Medicine)  
provider in 60 miles and 75  
minutes

CEAC areas...

1 (Emergency Medicine)  
provider in 100 miles and 110  
minutes

[illegible]

Endocrinology/Select ACO/MNN020

July 2, 2025

Created by...  
HealthPartners

Endocrinology

41 providers at 43 locations  
◆ All providers

Endocrinology

Employee Group  
National Proxy Census (Select ACO)

Provider Group  
Endocrinology

12,831 enrollee locations  
● With access (12,831)  
● Without access (0)

The Access Standard is defined as (National Proxy Census (Select ACO)) enrollees accessing in:

Large Metro areas...  
1 (Endocrinology) provider in 15 miles and 30 minutes

Metro areas...  
1 (Endocrinology) provider in 40 miles and 60 minutes

Micro areas...  
1 (Endocrinology) provider in 75 miles and 100 minutes

Rural areas...  
1 (Endocrinology) provider in 90 miles and 110 minutes

CEAC areas...  
1 (Endocrinology) provider in 130 miles and 145 minutes

Service Areas  
■ Select ACO

15.77 miles

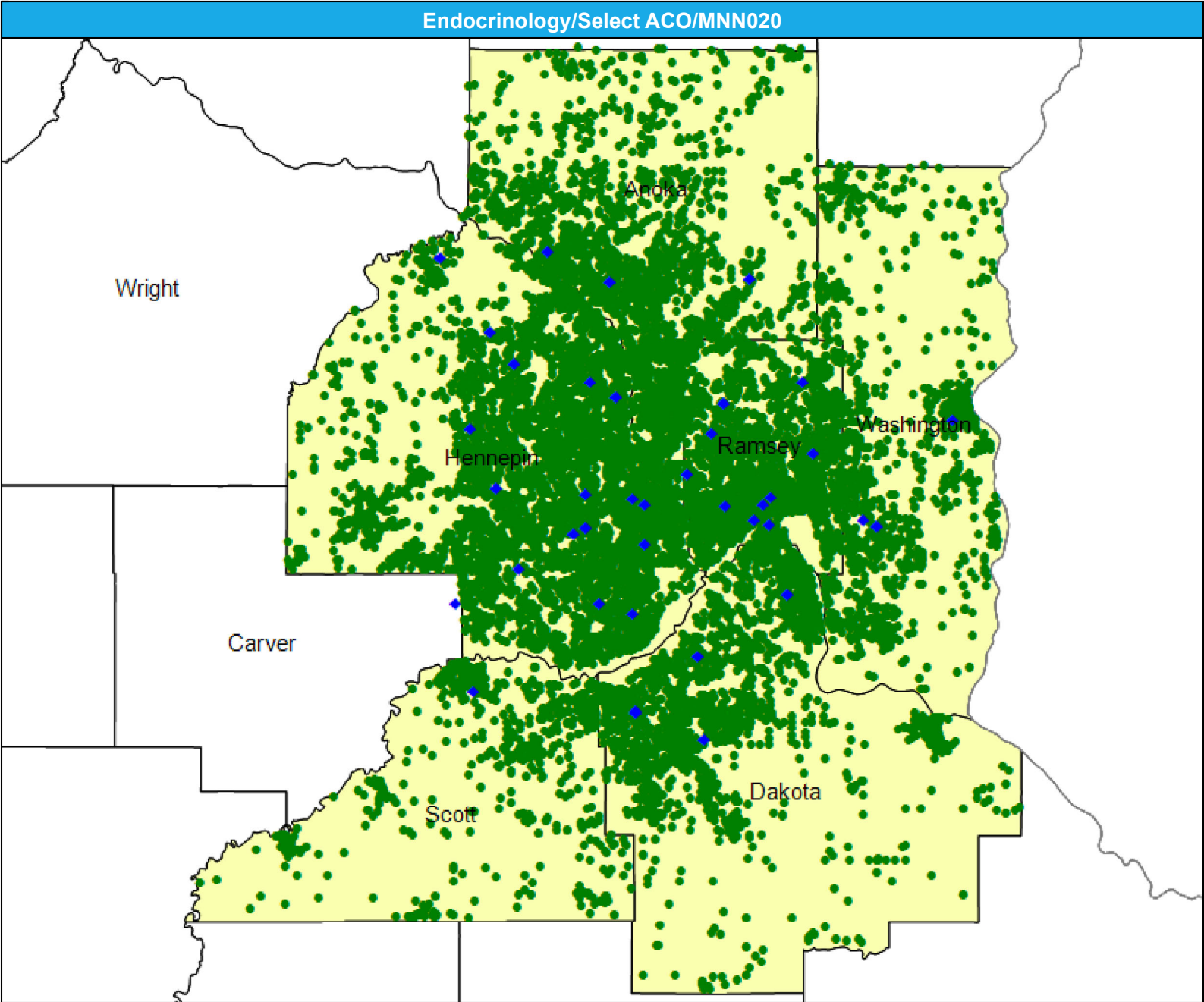

## Access Detail By County SSA

Created by...  
**HealthPartners**

Endocrinology

National Proxy Census (Select ACO)  
Endocrinology

Large Metro areas...

Metro areas...

Micro areas...

Rural areas...

CEAC areas...

1 (Endocrinology) provider in  
130 miles and 145 minutes

[illegible]



ENT/Otolaryngology/Select ACO/MNN020

July 2, 2025

Created by...  
HealthPartners

ENT/Otolaryngology

82 providers at 23 locations

◆ All providers

ENT/Otolaryngology

Employee Group

National Proxy Census (Select ACO)

Provider Group

ENT/Otolaryngology

12,831 enrollee locations

● With access (12,782)

● Without access (49)

The Access Standard is defined as (National Proxy Census (Select ACO)) enrollees accessing in:

Large Metro areas...

1 (ENT/Otolaryngology) provider in 15 miles and 30 minutes

Metro areas...

1 (ENT/Otolaryngology) provider in 30 miles and 45 minutes

Micro areas...

1 (ENT/Otolaryngology) provider in 60 miles and 80 minutes

Rural areas...

1 (ENT/Otolaryngology) provider in 75 miles and 90 minutes

CEAC areas...

1 (ENT/Otolaryngology) provider in 110 miles and 125 minutes

Service Areas

■ Select ACO

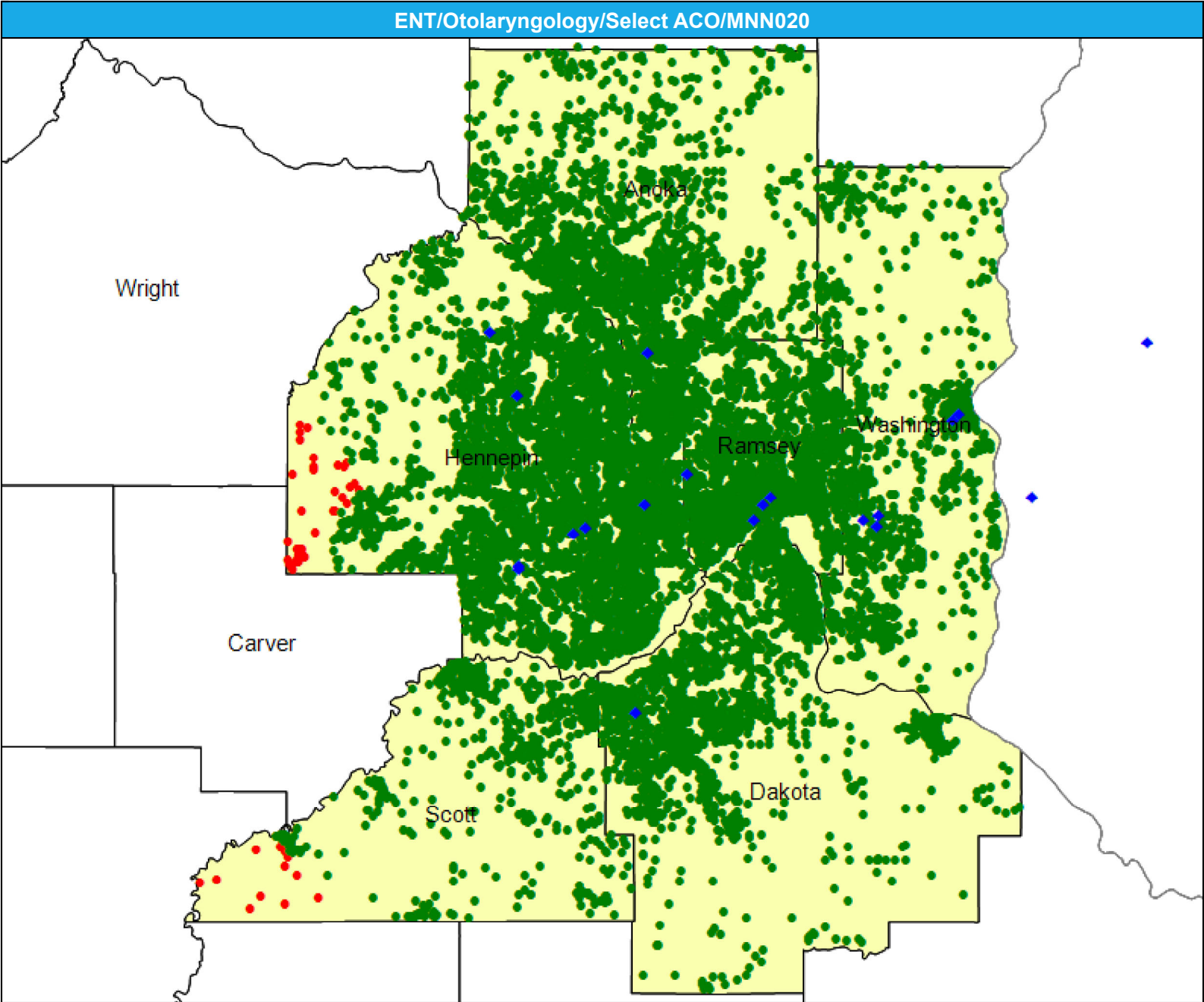

July 2, 2025

Created by...

**HealthPartners**

## ENT/Otolaryngology

National Proxy Census (Select ACO)

ENT/Otolaryngology

Large Metro areas...

1 (ENT/Otolaryngology)  
provider in 15 miles and 30  
minutes

1 (ENT/Otolaryngology)  
provider in 30 miles and 45  
minutes

1 (ENT/Otolaryngology)  
provider in 60 miles and 80  
minutes

1 (ENT/Otolaryngology)  
provider in 75 miles and 90  
minutes

1 (ENT/Otolaryngology)  
provider in 110 miles and 125  
minutes

[illegible]

# Gastroenterology/Select ACO/MNN020

July 2, 2025

Created by...  
HealthPartners

**Gastroenterology**  
40 providers at 15 locations  
◆ All providers

**Gastroenterology**  
Employee Group  
National Proxy Census (Select ACO)  
Provider Group  
Gastroenterology  
12,831 enrollee locations  
● With access (11,919)  
● Without access (912)

The Access Standard is defined as (National Proxy Census (Select ACO)) enrollees accessing in:

Large Metro areas...  
1 (Gastroenterology) provider in 10 miles and 20 minutes

Metro areas...  
1 (Gastroenterology) provider in 30 miles and 45 minutes

Micro areas...  
1 (Gastroenterology) provider in 45 miles and 60 minutes

Rural areas...  
1 (Gastroenterology) provider in 60 miles and 75 minutes

CEAC areas...  
1 (Gastroenterology) provider in 100 miles and 110 minutes

**Service Areas**  
■ Select ACO

15.77 miles

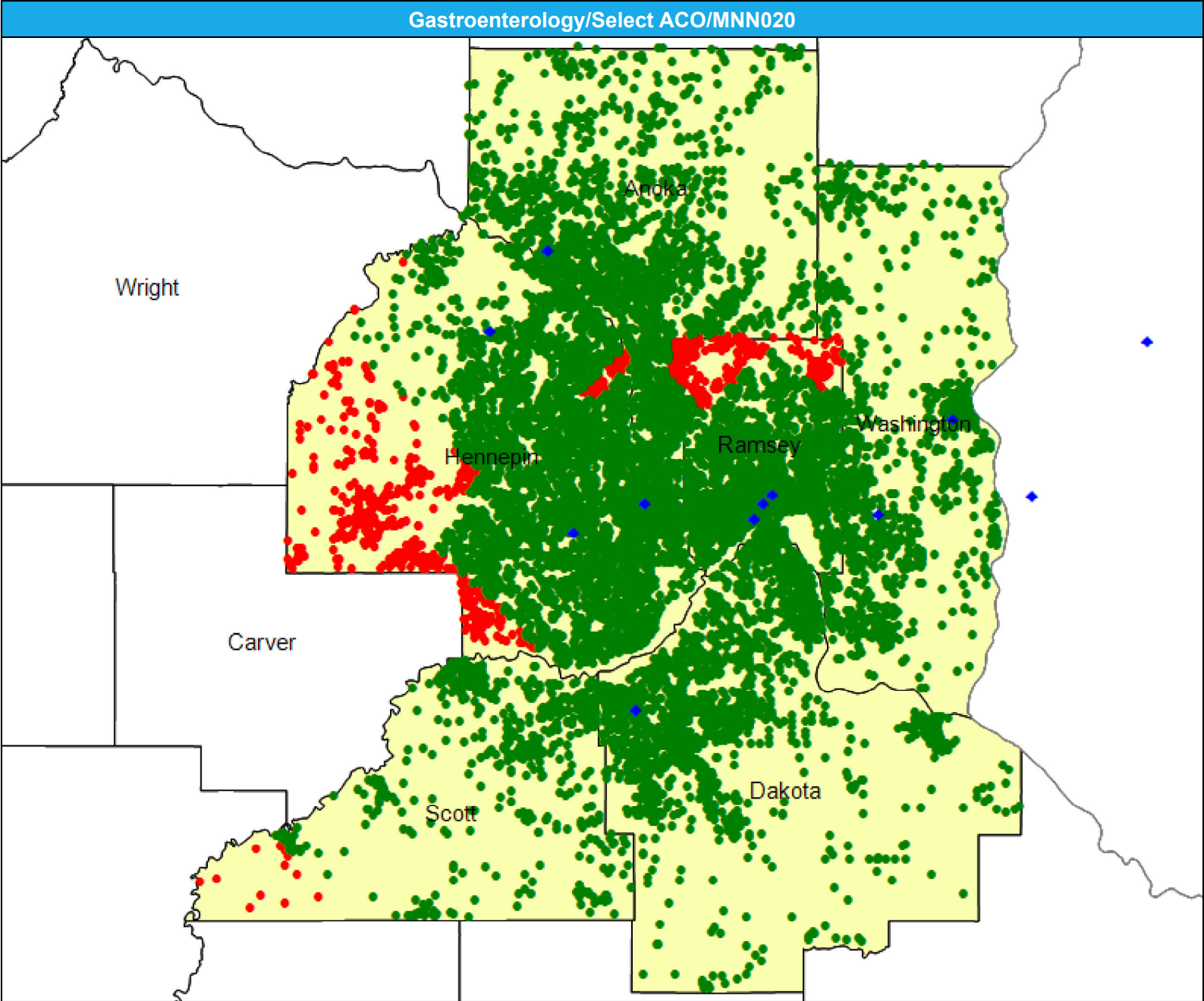





General Surgery/Select ACO/MNN020

July 2, 2025

Created by...  
HealthPartners

General Surgery

53 providers at 24 locations  
◆ All providers

General Surgery

Employee Group  
National Proxy Census (Select ACO)

Provider Group  
General Surgery

12,831 enrollee locations  
● With access (11,981)  
● Without access (850)

The Access Standard is defined as (National Proxy Census (Select ACO)) enrollees accessing in:

Large Metro areas...  
1 (General Surgery) provider in 10 miles and 20 minutes

Metro areas...  
1 (General Surgery) provider in 20 miles and 30 minutes

Micro areas...  
1 (General Surgery) provider in 35 miles and 50 minutes

Rural areas...  
1 (General Surgery) provider in 60 miles and 75 minutes

CEAC areas...  
1 (General Surgery) provider in 85 miles and 95 minutes

Service Areas  
■ Select ACO

15.77 miles

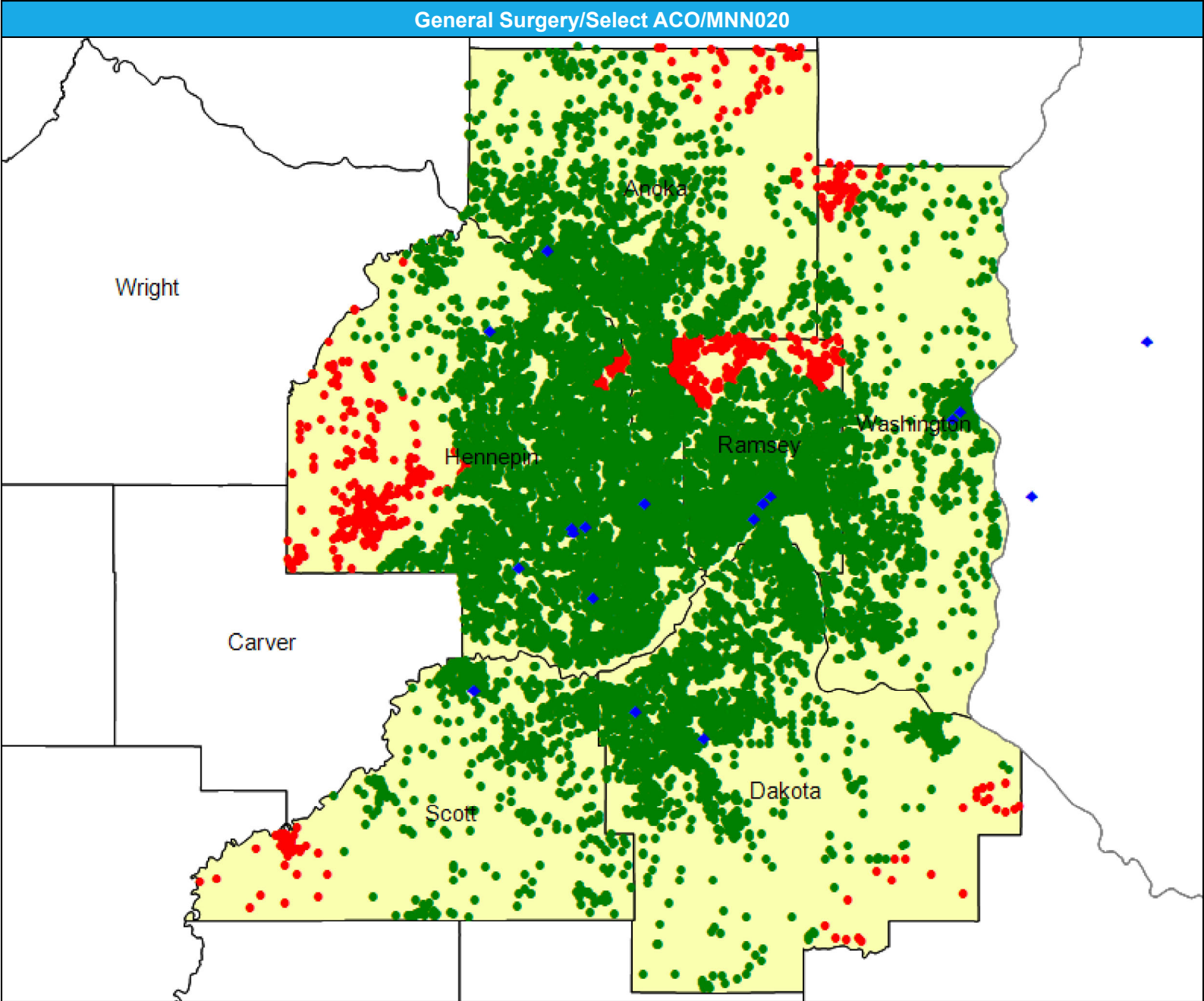



# Gynecology OB/GYN/Select ACO/MNN020

July 2, 2025

Created by...

HealthPartners

**Gynecology OB/GYN**

244 providers at 73 locations

◆ All providers

**Gynecology OB/GYN**

Employee Group

National Proxy Census (Select ACO)

Provider Group

Gynecology OB/GYN

12,831 enrollee locations

● With access (11,423)

● Without access (1,408)

The Access Standard is defined as (National Proxy Census (Select ACO)) enrollees accessing in:

Large Metro areas...

1 (Gynecology OB/GYN) provider in 5 miles and 10 minutes

Metro areas...

1 (Gynecology OB/GYN) provider in 10 miles and 15 minutes

Micro areas...

1 (Gynecology OB/GYN) provider in 20 miles and 30 minutes

Rural areas...

1 (Gynecology OB/GYN) provider in 30 miles and 40 minutes

CEAC areas...

1 (Gynecology OB/GYN) provider in 60 miles and 70 minutes

**Service Areas**

■ Select ACO

15.77 miles

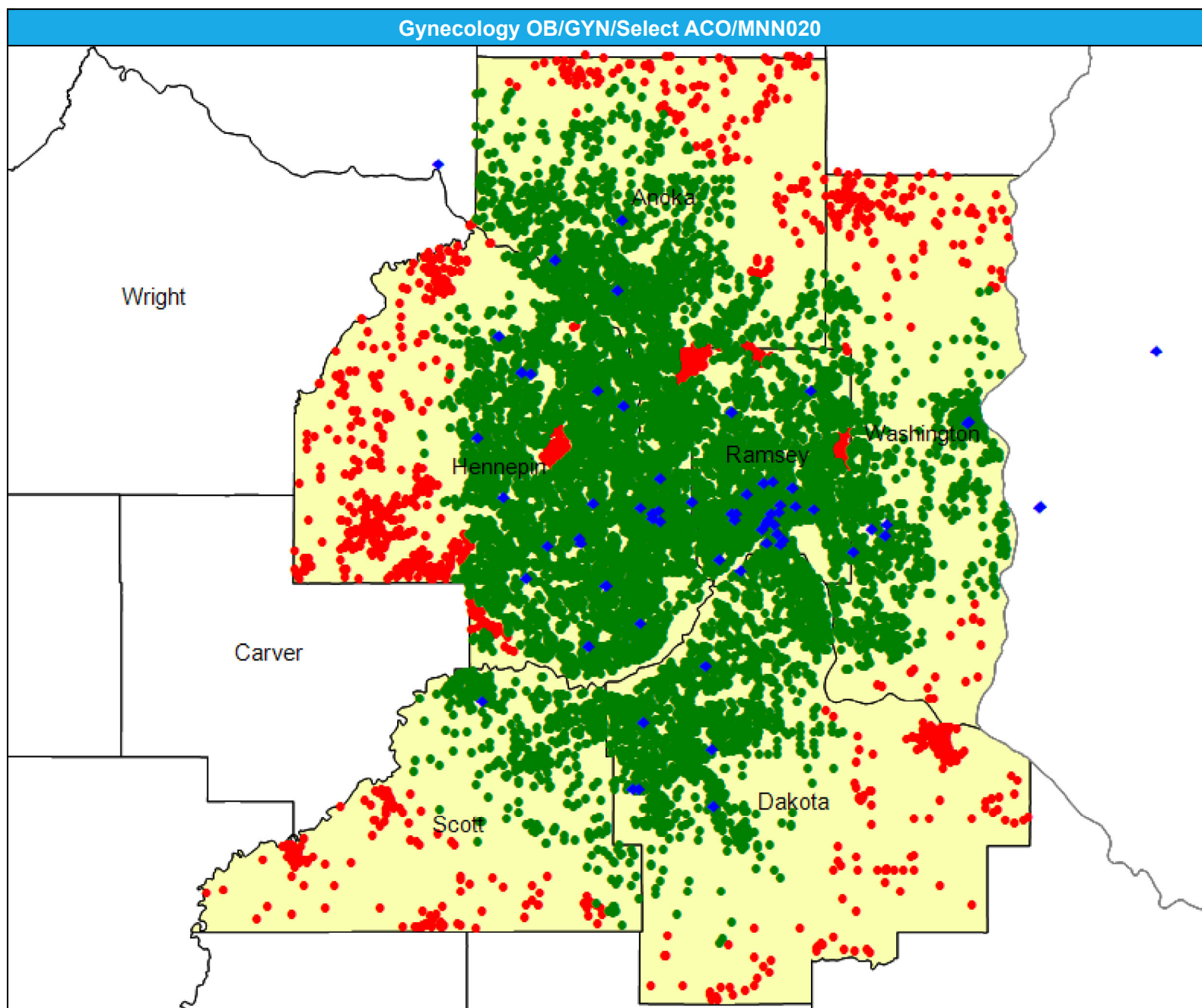

July 2, 2025

## Access Analysis

Gynecology OB/GYN

## National Proxy Census (Select ACO)

Gynecology OB/GYN

Large Metro areas...

1 (Gynecology OB/GYN)  
provider in 5 miles and 10  
minutes

Metro areas...

1 (Gynecology OB/GYN)  
provider in 10 miles and 15  
minutes

Micro areas...

1 (Gynecology OB/GYN)  
provider in 20 miles and 30  
minutes

Rural areas...

1 (Gynecology OB/GYN)  
provider in 30 miles and 40  
minutes

CEAC areas...

1 (Gynecology OB/GYN)  
provider in 60 miles and 70  
minutes

[illegible]



Infectious Disease/Select ACO/MNN020

July 2, 2025

Created by...  
HealthPartners

Infectious Disease  
29 providers at 9 locations  
◆ All providers

Infectious Disease  
Employee Group  
National Proxy Census (Select ACO)  
Provider Group  
Infectious Disease  
12,831 enrollee locations  
● With access (12,670)  
● Without access (161)  
The Access Standard is defined as (National Proxy Census (Select ACO)) enrollees accessing in:  
Large Metro areas...  
1 (Infectious Disease) provider in 15 miles and 30 minutes  
Metro areas...  
1 (Infectious Disease) provider in 40 miles and 60 minutes  
Micro areas...  
1 (Infectious Disease) provider in 75 miles and 100 minutes  
Rural areas...  
1 (Infectious Disease) provider in 90 miles and 110 minutes  
CEAC areas...  
1 (Infectious Disease) provider in 130 miles and 145 minutes

Service Areas  
■ Select ACO

15.77 miles

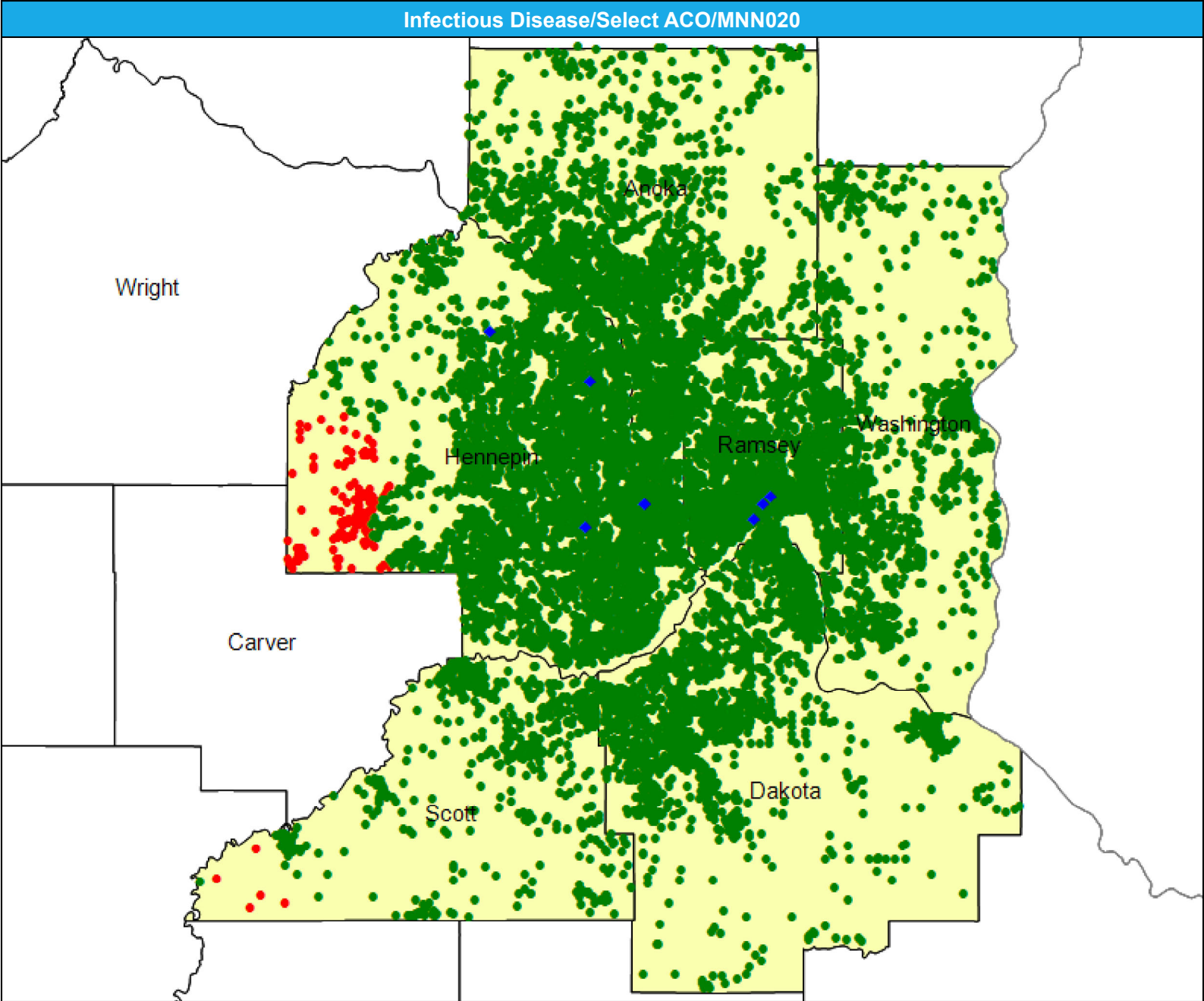

July 2, 2025

Created by...

**HealthPartners**

## Infectious Disease

National Proxy Census (Select ACO)

Infectious Disease

Large Metro areas...

1 (Infectious Disease) provider  
in 15 miles and 30 minutes

Metro areas...

1 (Infectious Disease) provider  
in 40 miles and 60 minutes

Micro areas...

1 (Infectious Disease) provider  
in 75 miles and 100 minutes

Rural areas...

1 (Infectious Disease) provider  
in 90 miles and 110 minutes

CEAC areas...

1 (Infectious Disease) provider  
in 130 miles and 145 minutes

[illegible]

# Mental Health Providers (Outpatient Therapy)/Select ACO/MNN020

July 2, 2025

Created by...

HealthPartners

## Mental Health Providers (Outpatient Therapy)

8,423 providers at 2,014 locations

◆ All providers

## Mental Health Providers (Outpatient Therapy)

Employee Group

National Proxy Census (Select ACO)

Provider Group

Mental Health Providers (Outpatient Therapy)

12,831 enrollee locations

● With access (12,791)

● Without access (40)

The Access Standard is defined as (National Proxy Census (Select ACO)) enrollees accessing in:

Large Metro areas...

1 (Mental Health Providers (Outpatient Therapy)) provider in 5 miles and 10 minutes

Metro areas...

1 (Mental Health Providers (Outpatient Therapy)) provider in 10 miles and 15 minutes

Micro areas...

1 (Mental Health Providers (Outpatient Therapy)) provider in 20 miles and 30 minutes

Rural areas...

1 (Mental Health Providers (Outpatient Therapy)) provider in 30 miles and 40 minutes

CEAC areas...

1 (Mental Health Providers (Outpatient Therapy)) provider in 60 miles and 70 minutes

## Service Areas

■ Select ACO

15.77 miles

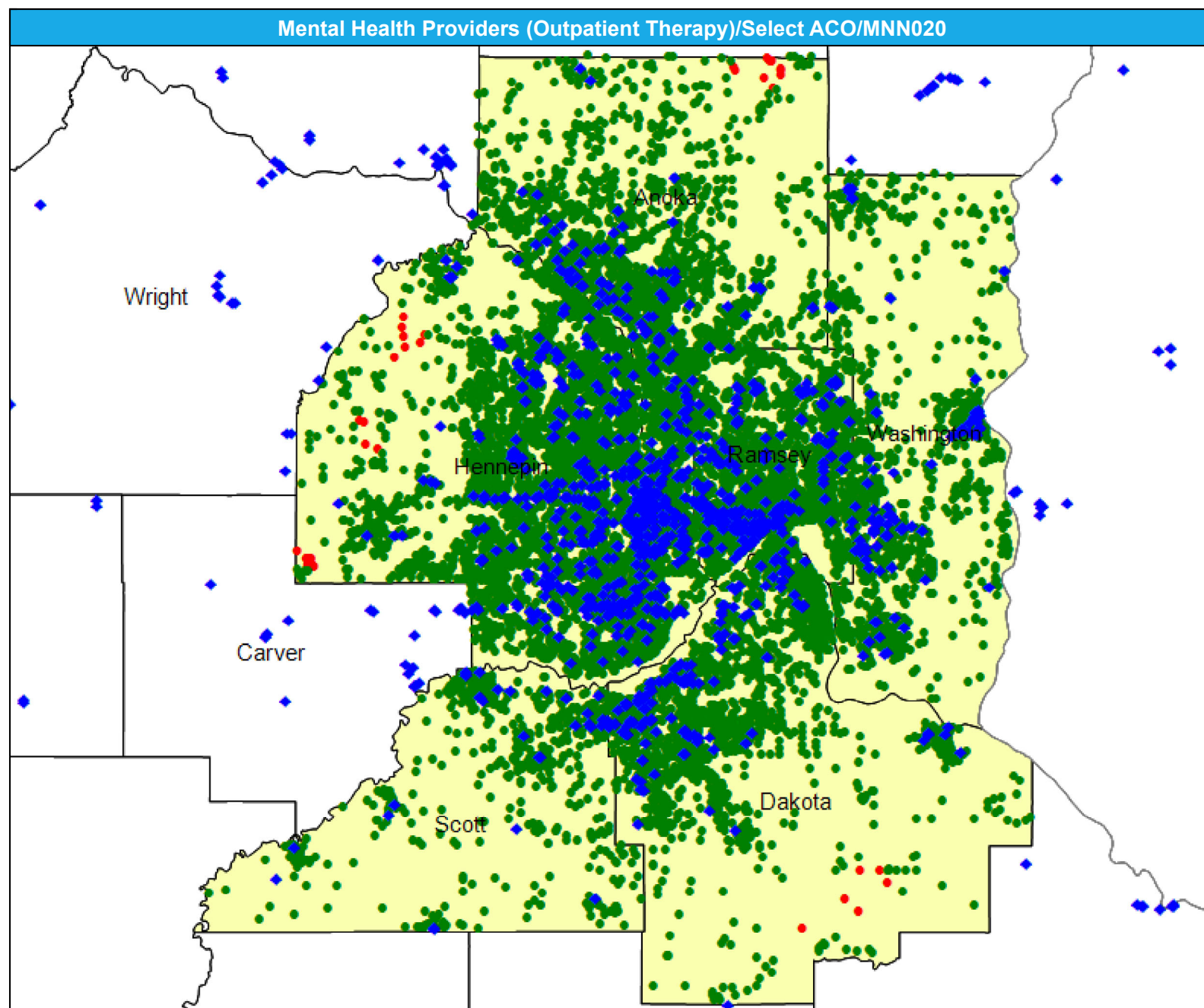

## Access Detail By County SSA

Created by...  
**HealthPartners**

**Mental Health Providers  
(Outpatient Therapy)**

## National Proxy Census (Select ACO)

Mental Health Providers  
(Outpatient Therapy)

1 (Mental Health Providers (Outpatient Therapy)) provider in 5 miles and 10 minutes

1 (Mental Health Providers (Outpatient Therapy)) provider in 10 miles and 15 minutes

1 (Mental Health Providers (Outpatient Therapy)) provider in 20 miles and 30 minutes

1 (Mental Health Providers (Outpatient Therapy)) provider in 30 miles and 40 minutes

1 (Mental Health Providers (Outpatient Therapy)) provider in 60 miles and 70 minutes

[illegible]



Mental Health Provider Prescribers/Select ACO/MNN020

July 2, 2025

Created by...  
HealthPartners

Mental Health Provider Prescribers  
837 providers at 575 locations  
◆ All providers

Mental Health Provider Prescribers  
Employee Group  
National Proxy Census (Select ACO)  
Provider Group  
Mental Health Provider Prescribers  
12,831 enrollee locations  
● With access (12,831)  
● Without access (0)  
The Access Standard is defined as (National Proxy Census (Select ACO)) enrollees accessing in:  
Large Metro areas...  
1 (Mental Health Provider Prescribers) provider in 10 miles and 20 minutes  
Metro areas...  
1 (Mental Health Provider Prescribers) provider in 30 miles and 45 minutes  
Micro areas...  
1 (Mental Health Provider Prescribers) provider in 45 miles and 60 minutes  
Rural areas...  
1 (Mental Health Provider Prescribers) provider in 60 miles and 75 minutes  
CEAC areas...  
1 (Mental Health Provider Prescribers) provider in 100 miles and 110 minutes

Service Areas  
■ Select ACO

15.77 miles

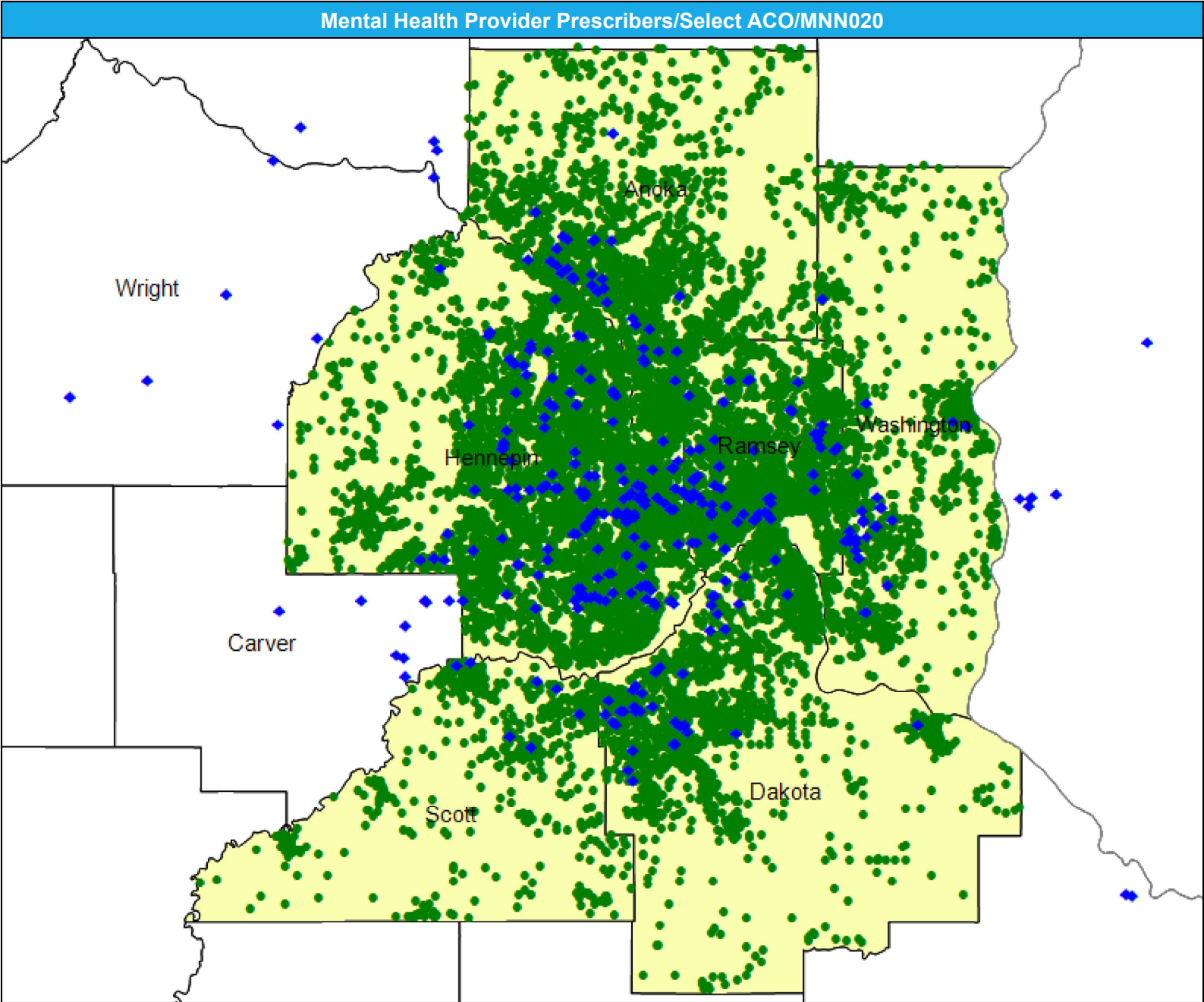

July 2, 2025

## Access Analysis

### Enrollee / Provider Groups

Mental Health Provider  
Prescribers

Large Metro areas...

Metro areas...

Micro areas...

Rural areas...

CEAC areas...

1 (Mental Health Provider Prescribers) provider in 100 miles and 110 minutes

© 2025 Quest Analytics, LLC.

Nephrology/Select ACO/MNN020

July 2, 2025

Created by...  
HealthPartners

Nephrology

26 providers at 22 locations

◆ All providers

Nephrology

Employee Group

National Proxy Census (Select ACO)

Provider Group

Nephrology

12,831 enrollee locations

● With access (12,782)

● Without access (49)

The Access Standard is defined as (National Proxy Census (Select ACO)) enrollees accessing in:

Large Metro areas...

1 (Nephrology) provider in 15 miles and 30 minutes

Metro areas...

1 (Nephrology) provider in 30 miles and 45 minutes

Micro areas...

1 (Nephrology) provider in 60 miles and 80 minutes

Rural areas...

1 (Nephrology) provider in 75 miles and 90 minutes

CEAC areas...

1 (Nephrology) provider in 110 miles and 125 minutes

Service Areas

■ Select ACO

15.77 miles

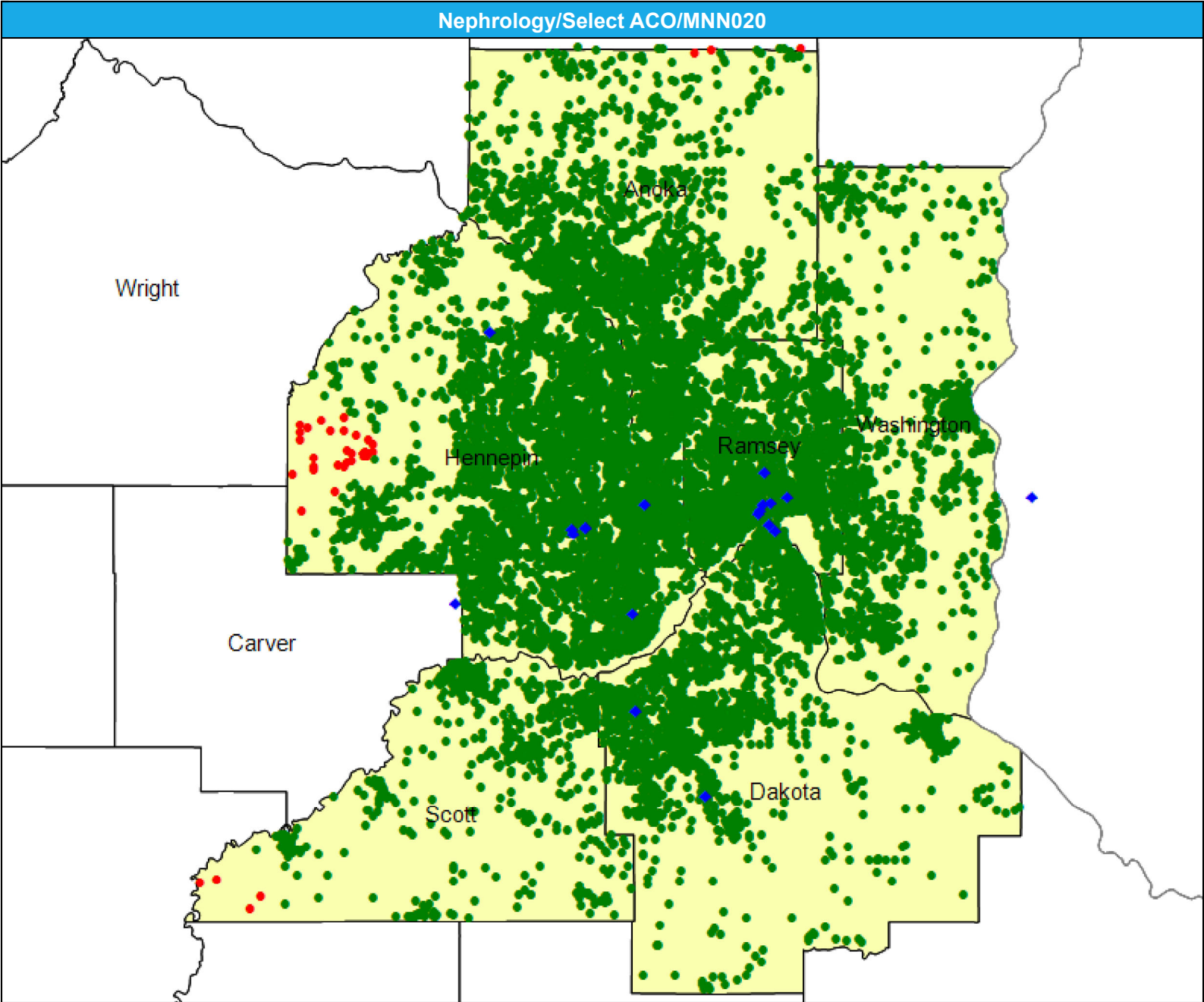





Neurology/Select ACO/MNN020

July 2, 2025

Created by...  
HealthPartners

Neurology

96 providers at 41 locations  
◆ All providers

Neurology

Employee Group  
National Proxy Census (Select ACO)

Provider Group  
Neurology

12,831 enrollee locations  
● With access (12,521)  
● Without access (310)

The Access Standard is defined as (National Proxy Census (Select ACO)) enrollees accessing in:

Large Metro areas...  
1 (Neurology) provider in 10 miles and 20 minutes

Metro areas...  
1 (Neurology) provider in 30 miles and 45 minutes

Micro areas...  
1 (Neurology) provider in 45 miles and 60 minutes

Rural areas...  
1 (Neurology) provider in 60 miles and 75 minutes

CEAC areas...  
1 (Neurology) provider in 100 miles and 110 minutes

Service Areas  
■ Select ACO

15.77 miles

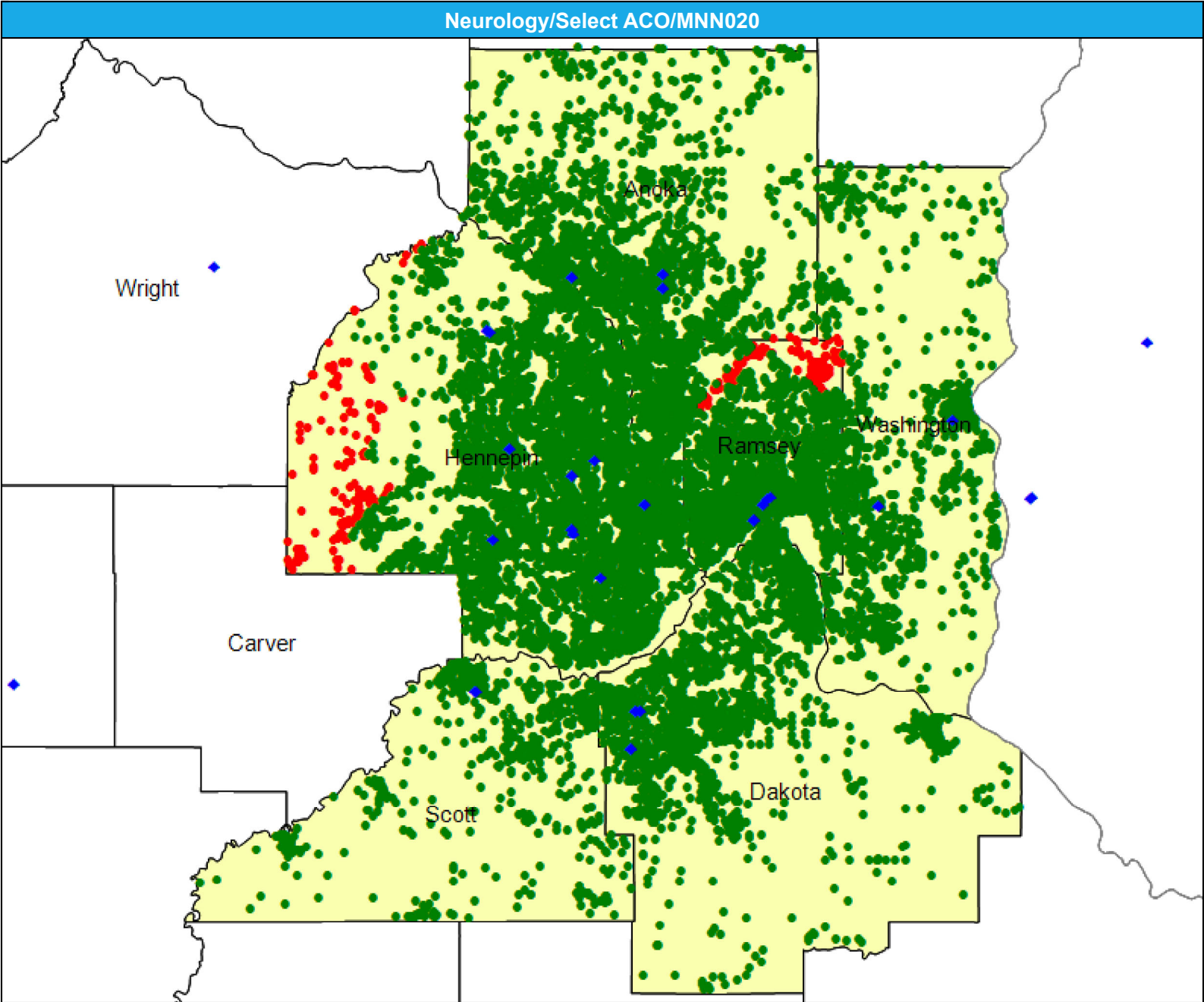

July 2, 2025

Created by...

**HealthPartners**

## Neurology

National Proxy Census (Select ACO)

Neurology

<sup>1</sup> The Access Standard is defined as (National Proxy Census (Select ACO)) enrollees accessing in:

Large Metro areas...

1 (Neurology) provider in 10 miles and 20 minutes

Metro areas...

1 (Neurology) provider in 30 miles and 45 minutes

Micro areas...

1 (Neurology) provider in 45 miles and 60 minutes

Rural areas...

1 (Neurology) provider in 60 miles and 75 minutes

CEAC areas...

1 (Neurology) provider in 100 miles and 110 minutes

[illegible]

Neurological Surgery/Select ACO/MNN020

July 2, 2025

Created by...  
HealthPartners

Neurological Surgery

18 providers at 13 locations  
◆ All providers

Neurological Surgery

Employee Group  
National Proxy Census (Select ACO)

Provider Group  
Neurological Surgery

12,831 enrollee locations  
● With access (12,762)  
● Without access (69)

The Access Standard is defined as (National Proxy Census (Select ACO)) enrollees accessing in:

Large Metro areas...  
1 (Neurological Surgery) provider in 15 miles and 30 minutes

Metro areas...  
1 (Neurological Surgery) provider in 40 miles and 60 minutes

Micro areas...  
1 (Neurological Surgery) provider in 75 miles and 100 minutes

Rural areas...  
1 (Neurological Surgery) provider in 90 miles and 110 minutes

CEAC areas...  
1 (Neurological Surgery) provider in 130 miles and 145 minutes

Service Areas  
■ Select ACO

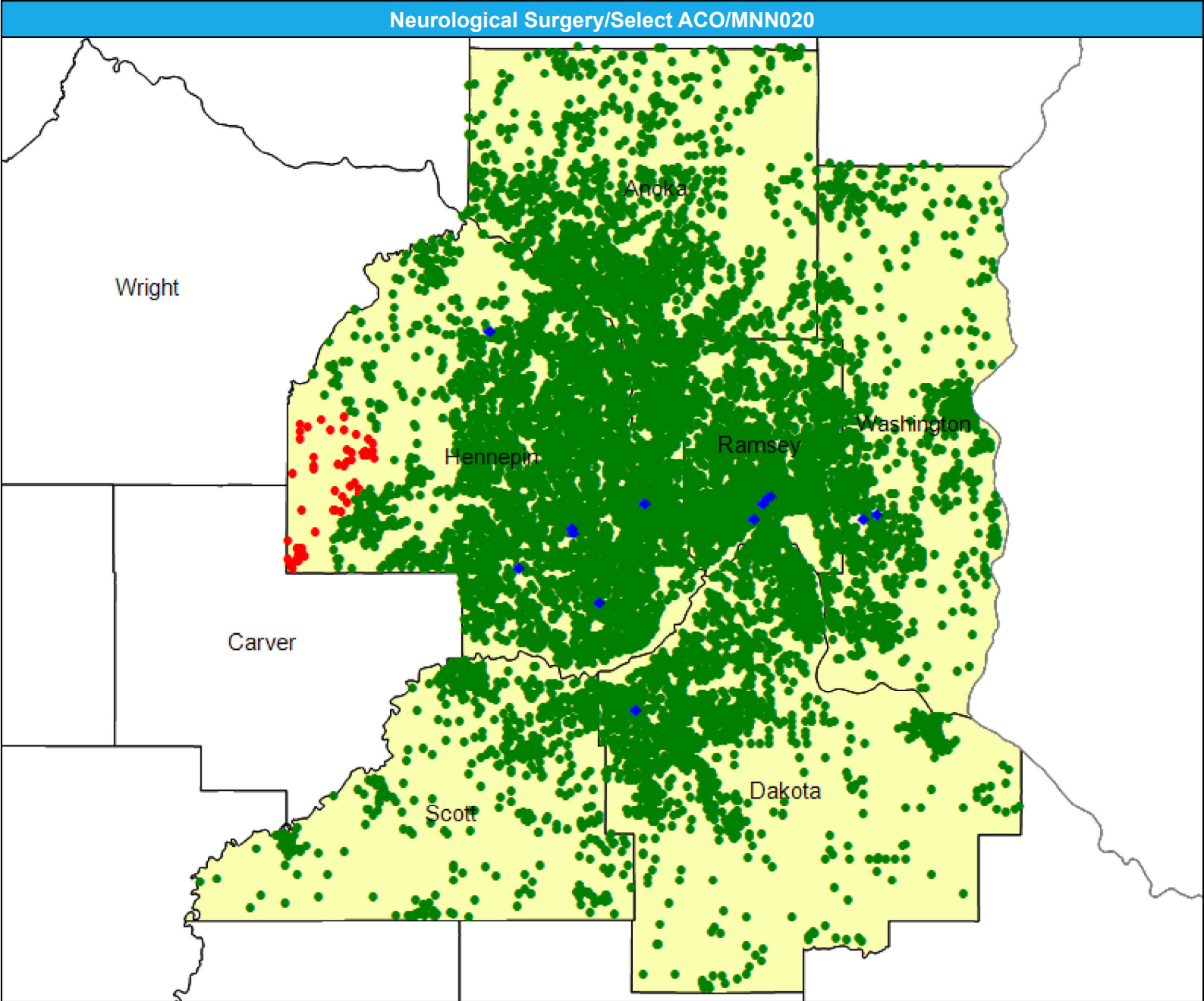
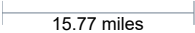

July 2, 2025

Created by...

**HealthPartners**

## Neurological Surgery

## National Proxy Census (Select ACO)

Neurological Surgery

Large Metro areas...

1 (Neurological Surgery)  
provider in 15 miles and 30  
minutes

Metro areas...

1 (Neurological Surgery)  
provider in 40 miles and 60  
minutes

Micro areas...

1 (Neurological Surgery)  
provider in 75 miles and 100  
minutes

Rural areas...

1 (Neurological Surgery)  
provider in 90 miles and 110  
minutes

CEAC areas...

1 (Neurological Surgery)  
provider in 130 miles and 145  
minutes

[illegible]



# Occupational Therapy/Select ACO/MNN020

July 2, 2025

Created by...

HealthPartners

**Occupational Therapy**

320 providers at 84 locations

◆ All providers

**Occupational Therapy**

Employee Group

National Proxy Census (Select ACO)

Provider Group

Occupational Therapy

12,831 enrollee locations

● With access (12,710)

● Without access (121)

The Access Standard is defined as (National Proxy Census (Select ACO)) enrollees accessing in:

Large Metro areas...

1 (Occupational Therapy) provider in 10 miles and 20 minutes

Metro areas...

1 (Occupational Therapy) provider in 30 miles and 45 minutes

Micro areas...

1 (Occupational Therapy) provider in 60 miles and 80 minutes

Rural areas...

1 (Occupational Therapy) provider in 60 miles and 75 minutes

CEAC areas...

1 (Occupational Therapy) provider in 100 miles and 110 minutes

**Service Areas**

■ Select ACO

15.77 miles

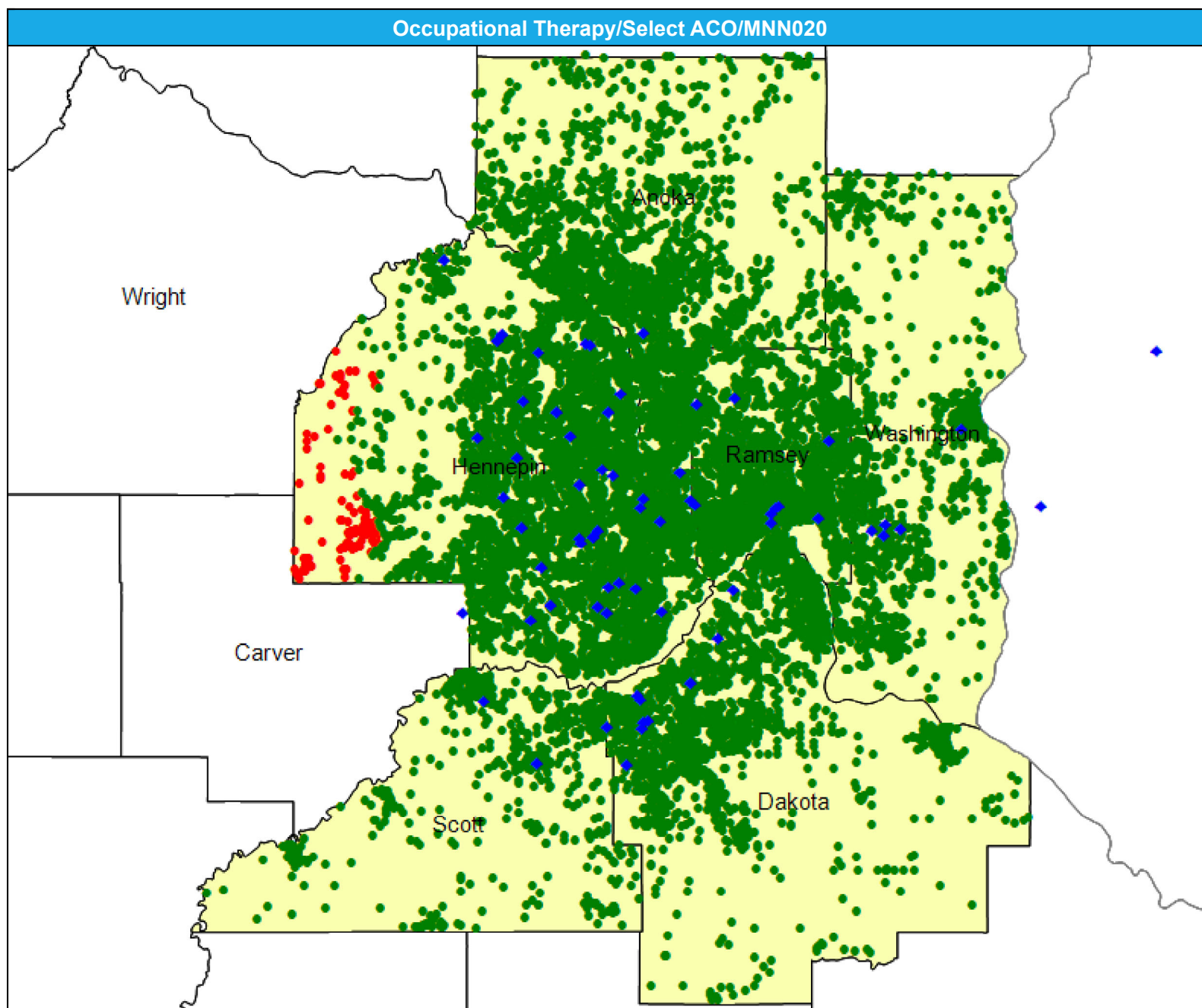



July 2, 2025

Created by...

**HealthPartners**

## Occupational Therapy

National Proxy Census (Select ACO)

Occupational Therapy

Large Metro areas...

1 (Occupational Therapy)  
provider in 10 miles and 20  
minutes

1 (Occupational Therapy)  
provider in 30 miles and 45  
minutes

1 (Occupational Therapy)  
provider in 60 miles and 80  
minutes

1 (Occupational Therapy)  
provider in 60 miles and 75  
minutes

1 (Occupational Therapy)  
provider in 100 miles and 110  
minutes

[illegible]

# Oncology-Medical and Surgical/Select ACO/MNN020

July 2, 2025

Created by...

HealthPartners

## Oncology-Medical and Surgical

48 providers at 20 locations

◆ All providers

## Oncology-Medical and Surgical

Employee Group

National Proxy Census (Select ACO)

Provider Group

Oncology-Medical and Surgical

12,831 enrollee locations

● With access (12,138)

● Without access (693)

The Access Standard is defined as (National Proxy Census (Select ACO)) enrollees accessing in:

Large Metro areas...

1 (Oncology-Medical and Surgical) provider in 10 miles and 20 minutes

Metro areas...

1 (Oncology-Medical and Surgical) provider in 30 miles and 45 minutes

Micro areas...

1 (Oncology-Medical and Surgical) provider in 45 miles and 60 minutes

Rural areas...

1 (Oncology-Medical and Surgical) provider in 60 miles and 75 minutes

CEAC areas...

1 (Oncology-Medical and Surgical) provider in 100 miles and 110 minutes

## Service Areas

■ Select ACO

15.77 miles

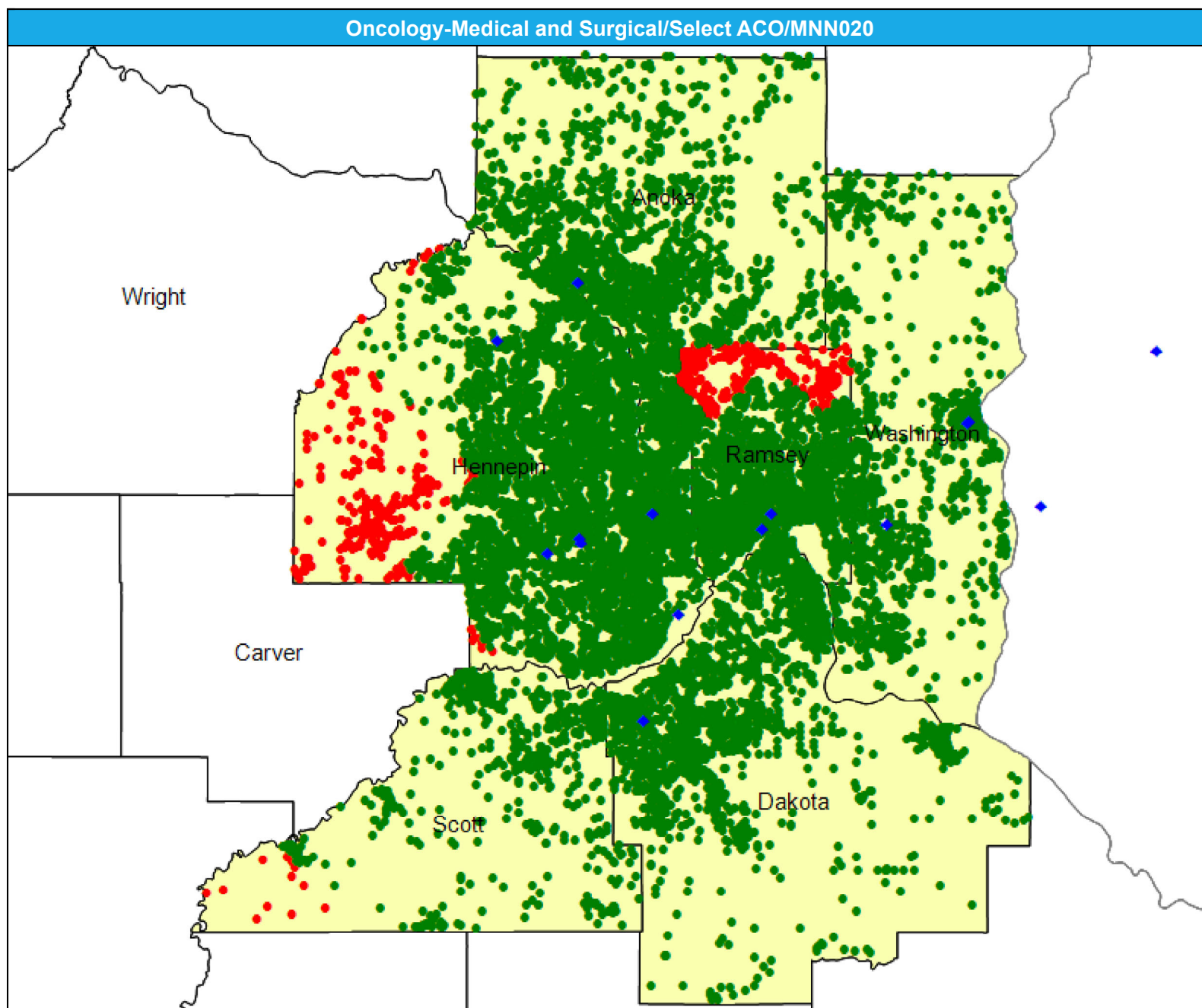

July 2, 2025

Created by...

**HealthPartners**

## Oncology-Medical and Surgical

## National Proxy Census (Select ACO)

Oncology-Medical and Surgical

<sup>1</sup> The Access Standard is defined as (National Proxy Census (Select ACO)) enrollees accessing in:

Large Metro areas...

1 (Oncology-Medical and Surgical) provider in 10 miles and 20 minutes

Metro areas...

1 (Oncology-Medical and Surgical) provider in 30 miles and 45 minutes

Micro areas...

1 (Oncology-Medical and Surgical) provider in 45 miles and 60 minutes

Rural areas...

1 (Oncology-Medical and Surgical) provider in 60 miles and 75 minutes

CEAC areas...

1 (Oncology-Medical and Surgical) provider in 100 miles and 110 minutes

[illegible]

# Oncology-Radiation/Select ACO/MNN020

July 2, 2025

Created by...

HealthPartners

**Oncology-Radiation**

22 providers at 12 locations

◆ All providers

**Oncology-Radiation**

Employee Group

National Proxy Census (Select ACO)

Provider Group

Oncology-Radiation

12,831 enrollee locations

● With access (12,746)

● Without access (85)

The Access Standard is defined as (National Proxy Census (Select ACO)) enrollees accessing in:

Large Metro areas...

1 (Oncology-Radiation) provider in 15 miles and 30 minutes

Metro areas...

1 (Oncology-Radiation) provider in 40 miles and 60 minutes

Micro areas...

1 (Oncology-Radiation) provider in 75 miles and 100 minutes

Rural areas...

1 (Oncology-Radiation) provider in 90 miles and 110 minutes

CEAC areas...

1 (Oncology-Radiation) provider in 130 miles and 145 minutes

**Service Areas**

■ Select ACO

15.77 miles

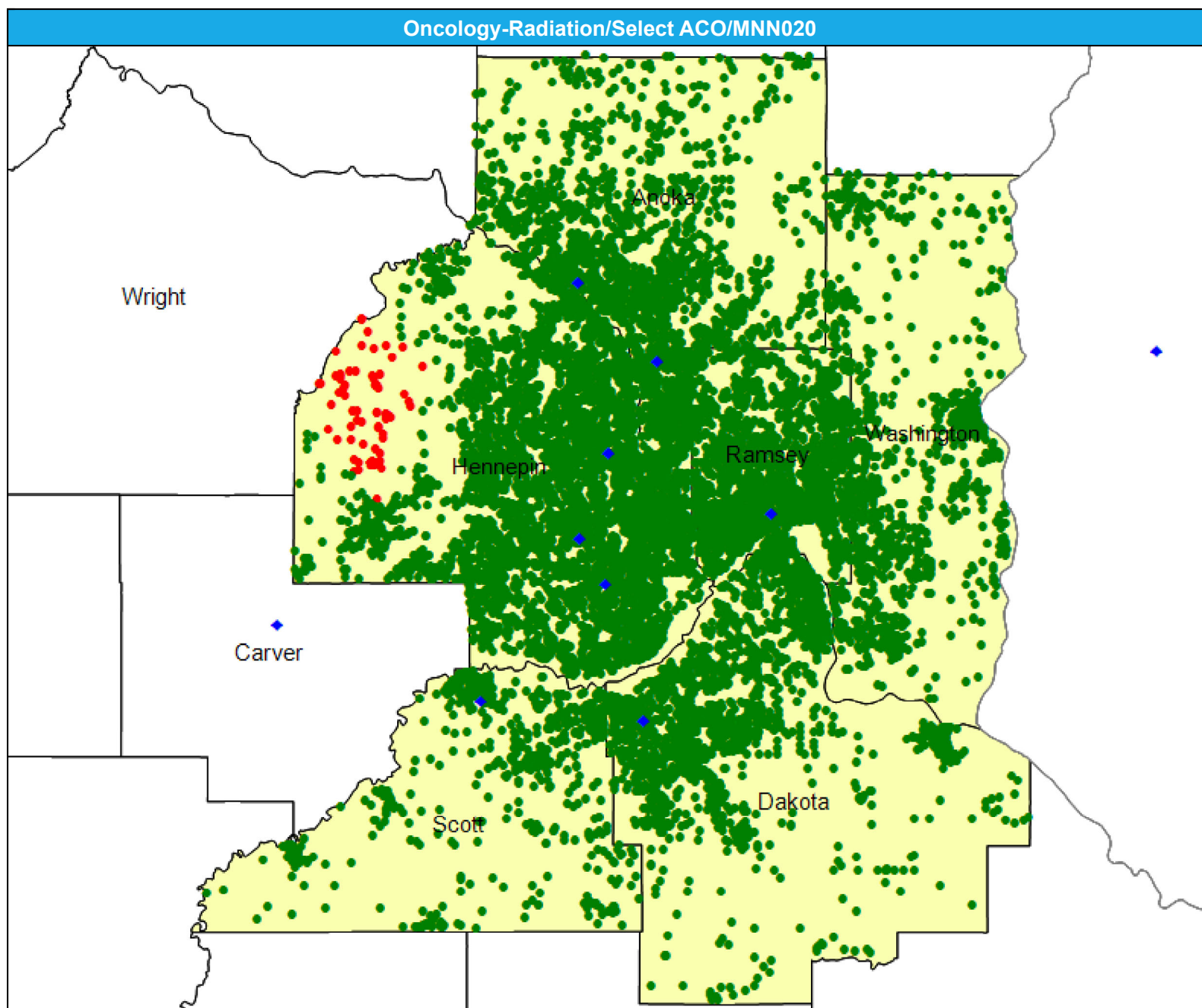





# Ophthalmology/Select ACO/MNN020

July 2, 2025

Created by...

HealthPartners

**Ophthalmology**

42 providers at 22 locations

◆ All providers

**Ophthalmology**

Employee Group

National Proxy Census (Select ACO)

Provider Group

Ophthalmology

12,831 enrollee locations

● With access (12,315)

● Without access (516)

The Access Standard is defined as (National Proxy Census (Select ACO)) enrollees accessing in:

Large Metro areas...

1 (Ophthalmology) provider in  
10 miles and 20 minutes

Metro areas...

1 (Ophthalmology) provider in  
20 miles and 30 minutes

Micro areas...

1 (Ophthalmology) provider in  
35 miles and 50 minutes

Rural areas...

1 (Ophthalmology) provider in  
60 miles and 75 minutes

CEAC areas...

1 (Ophthalmology) provider in  
85 miles and 95 minutes

**Service Areas**

■ Select ACO

15.77 miles

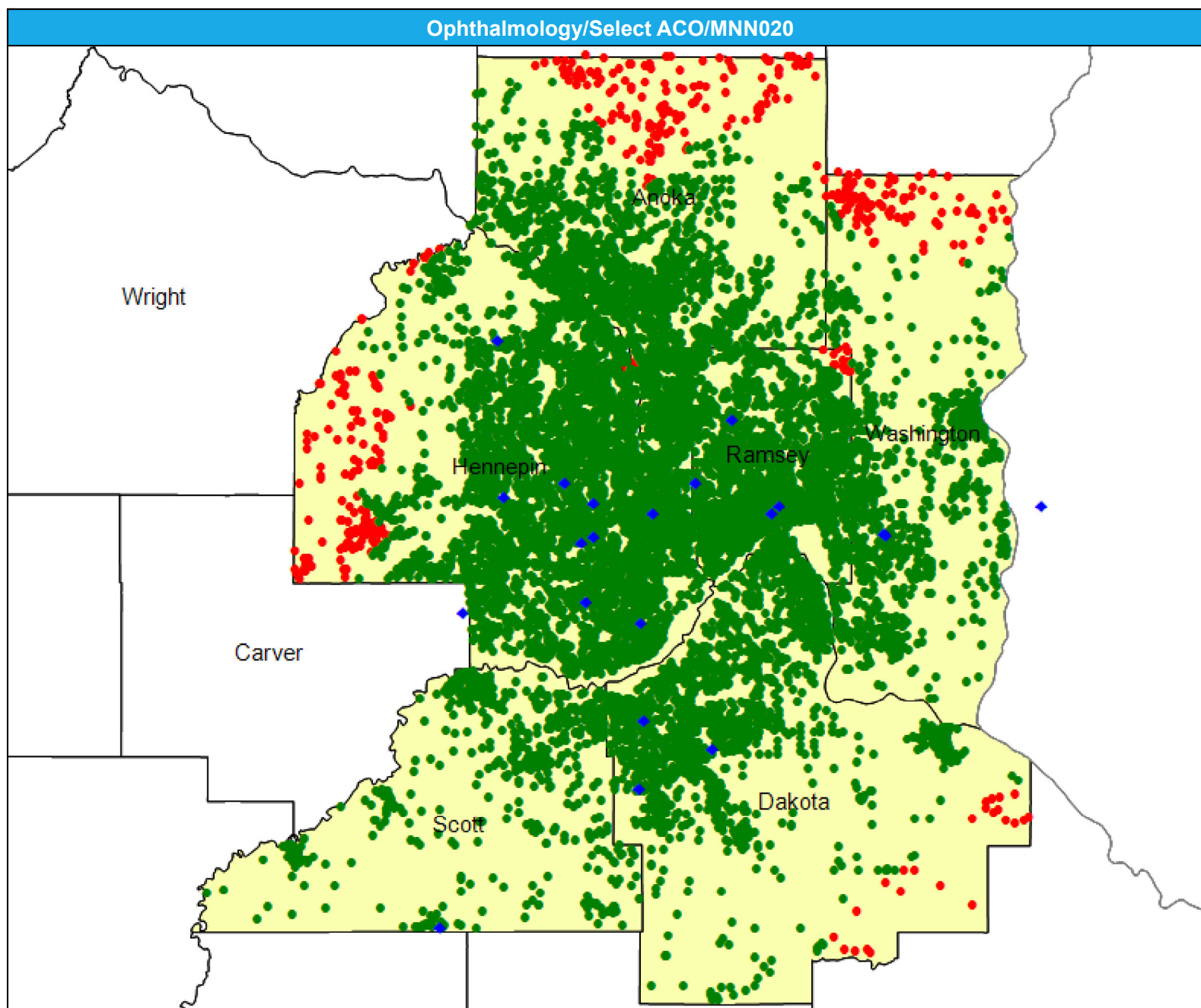

July 2, 2025

Created by...

**HealthPartners**

## Ophthalmology

National Proxy Census (Select ACO)

Ophthalmology

Large Metro areas...

1 (Ophthalmology) provider in  
10 miles and 20 minutes

Metro areas...

1 (Ophthalmology) provider in  
20 miles and 30 minutes

Micro areas...

1 (Ophthalmology) provider in  
35 miles and 50 minutes

Rural areas...

1 (Ophthalmology) provider in  
60 miles and 75 minutes

CEAC areas...

1 (Ophthalmology) provider in  
85 miles and 95 minutes

[illegible]

# Orthopedic Surgery/Select ACO/MNN020

July 2, 2025

Created by...

HealthPartners

**Orthopedic Surgery**

94 providers at 27 locations

◆ All providers

**Orthopedic Surgery**

Employee Group

National Proxy Census (Select ACO)

Provider Group

Orthopedic Surgery

12,831 enrollee locations

● With access (12,199)

● Without access (632)

The Access Standard is defined as (National Proxy Census (Select ACO)) enrollees accessing in:

Large Metro areas...

1 (Orthopedic Surgery) provider in 10 miles and 20 minutes

Metro areas...

1 (Orthopedic Surgery) provider in 20 miles and 30 minutes

Micro areas...

1 (Orthopedic Surgery) provider in 35 miles and 50 minutes

Rural areas...

1 (Orthopedic Surgery) provider in 60 miles and 75 minutes

CEAC areas...

1 (Orthopedic Surgery) provider in 85 miles and 95 minutes

**Service Areas**

■ Select ACO

15.77 miles

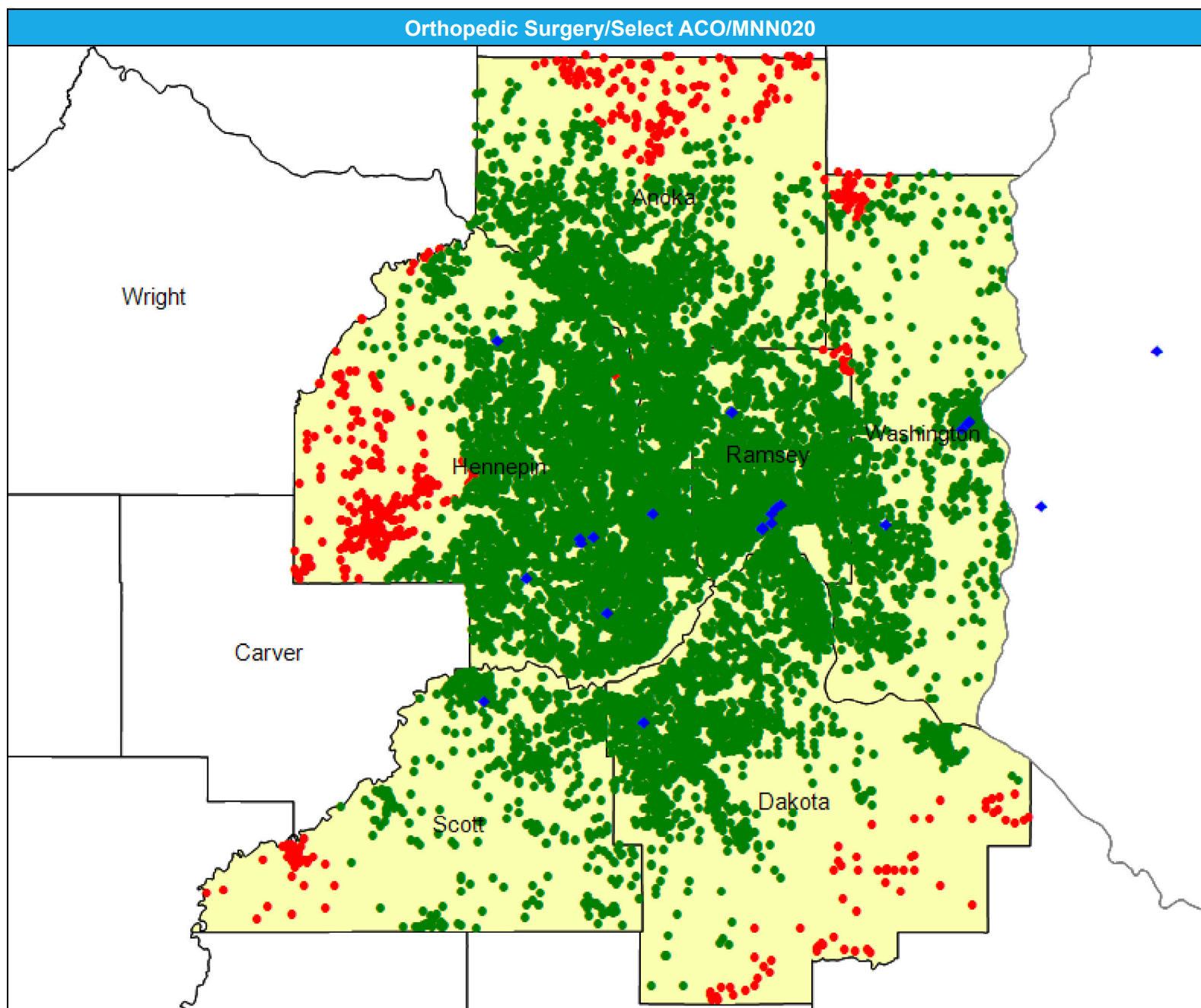

July 2, 2025

Created by...

**HealthPartners**

## Orthopedic Surgery

National Proxy Census (Select ACO)

## Orthopedic Surgery

Large Metro areas...

1 (Orthopedic Surgery)  
provider in 10 miles and 20  
minutes

1 (Orthopedic Surgery)  
provider in 20 miles and 30  
minutes

1 (Orthopedic Surgery)  
provider in 35 miles and 50  
minutes

1 (Orthopedic Surgery)  
provider in 60 miles and 75  
minutes

1 (Orthopedic Surgery)  
provider in 85 miles and 95  
minutes

[illegible]



# Physical Medicine, Rehabilitation and Occupational Med/Select ACO/MNN020

July 2, 2025

Created by...

HealthPartners

## Physical Medicine, Rehabilitation and Occupational Medicine

39 providers at 23 locations

◆ All providers

## Physical Medicine, Rehabilitation and Occup Med

Employee Group

National Proxy Census (Select ACO)

Provider Group

Physical Medicine, Rehabilitation and Occupational Medicine

12,831 enrollee locations

● With access (12,706)

● Without access (125)

The Access Standard is defined as (National Proxy Census (Select ACO)) enrollees accessing in:

Large Metro areas...

1 (Physical Medicine, Rehabilitation and Occupational Medicine) provider in 15 miles and 30 minutes

Metro areas...

1 (Physical Medicine, Rehabilitation and Occupational Medicine) provider in 30 miles and 45 minutes

Micro areas...

1 (Physical Medicine, Rehabilitation and Occupational Medicine) provider in 60 miles and 80 minutes

Rural areas...

1 (Physical Medicine, Rehabilitation and Occupational Medicine) provider in 75 miles and 90 minutes

CEAC areas...

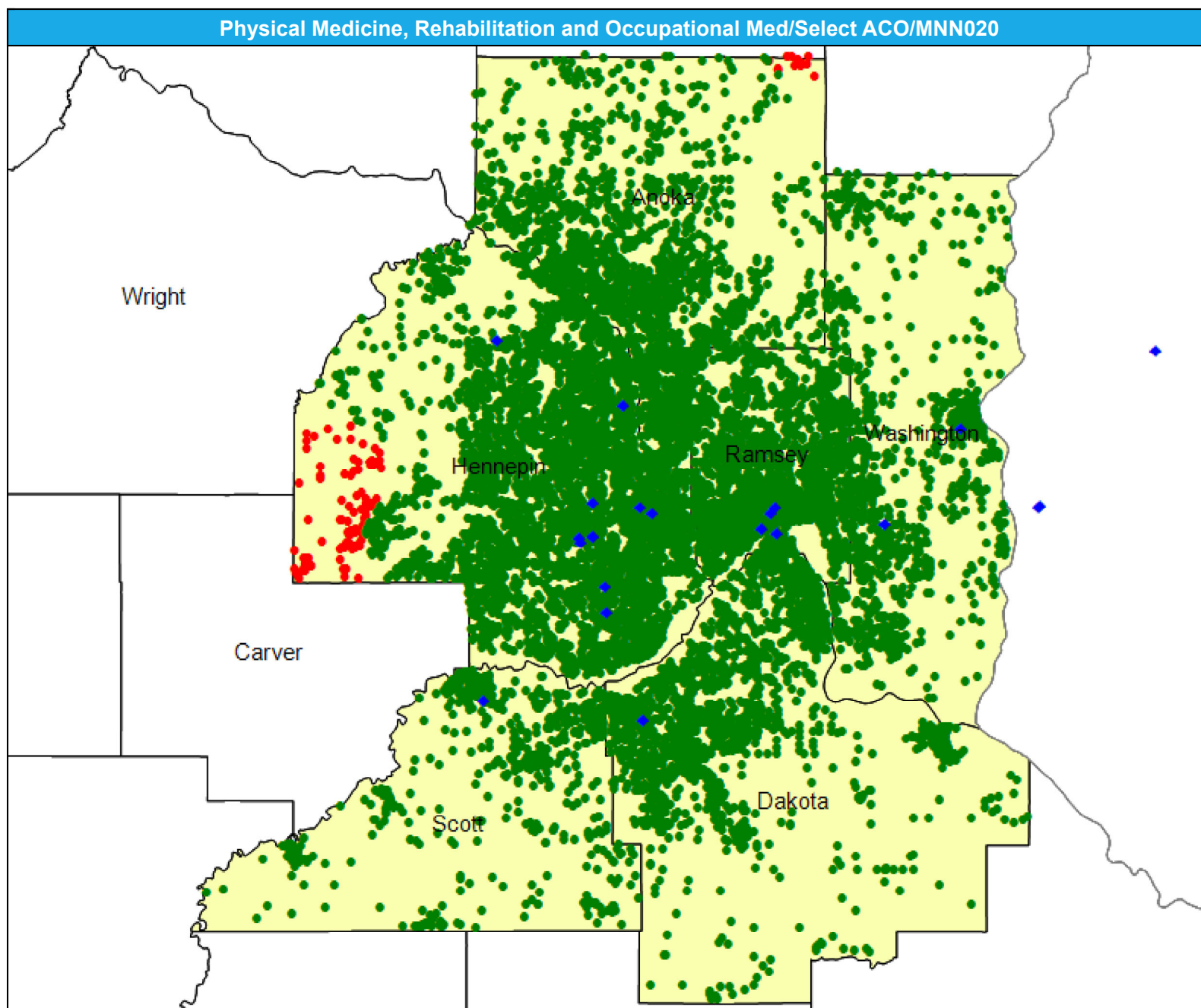



July 2, 2025

Created by...

**HealthPartners**

Physical Medicine,  
Rehabilitation and Occup Med

## National Proxy Census (Select ACO)

Physical Medicine,  
Rehabilitation and  
Occupational Medicine

<sup>1</sup> The Access Standard is defined as (National Proxy Census (Select ACO)) enrollees accessing in:

Large Metro areas...

1 (Physical Medicine, Rehabilitation and Occupational Medicine) provider in 15 miles and 30 minutes

Metro areas...

1 (Physical Medicine, Rehabilitation and Occupational Medicine) provider in 30 miles and 45 minutes

Micro areas...

1 (Physical Medicine, Rehabilitation and Occupational Medicine) provider in 60 miles and 80 minutes

Rural areas...

1 (Physical Medicine, Rehabilitation and Occupational Medicine) provider in 75 miles and 90 minutes

CEAC areas...

1 (Physical Medicine,  
Rehabilitation and  
Occupational Medicine)  
provider in 110 miles and 125  
minutes

[illegible]

Physical Therapy/Select ACO/MNN020

July 2, 2025

Created by...  
HealthPartners

Physical Therapy

474 providers at 90 locations  
◆ All providers

Physical Therapy

Employee Group  
National Proxy Census (Select ACO)

Provider Group  
Physical Therapy

12,831 enrollee locations  
● With access (12,648)  
● Without access (183)

The Access Standard is defined as (National Proxy Census (Select ACO)) enrollees accessing in:

Large Metro areas...  
1 (Physical Therapy) provider in 10 miles and 20 minutes

Metro areas...  
1 (Physical Therapy) provider in 30 miles and 45 minutes

Micro areas...  
1 (Physical Therapy) provider in 60 miles and 80 minutes

Rural areas...  
1 (Physical Therapy) provider in 75 miles and 90 minutes

CEAC areas...  
1 (Physical Therapy) provider in 110 miles and 125 minutes

Service Areas  
■ Select ACO

15.77 miles

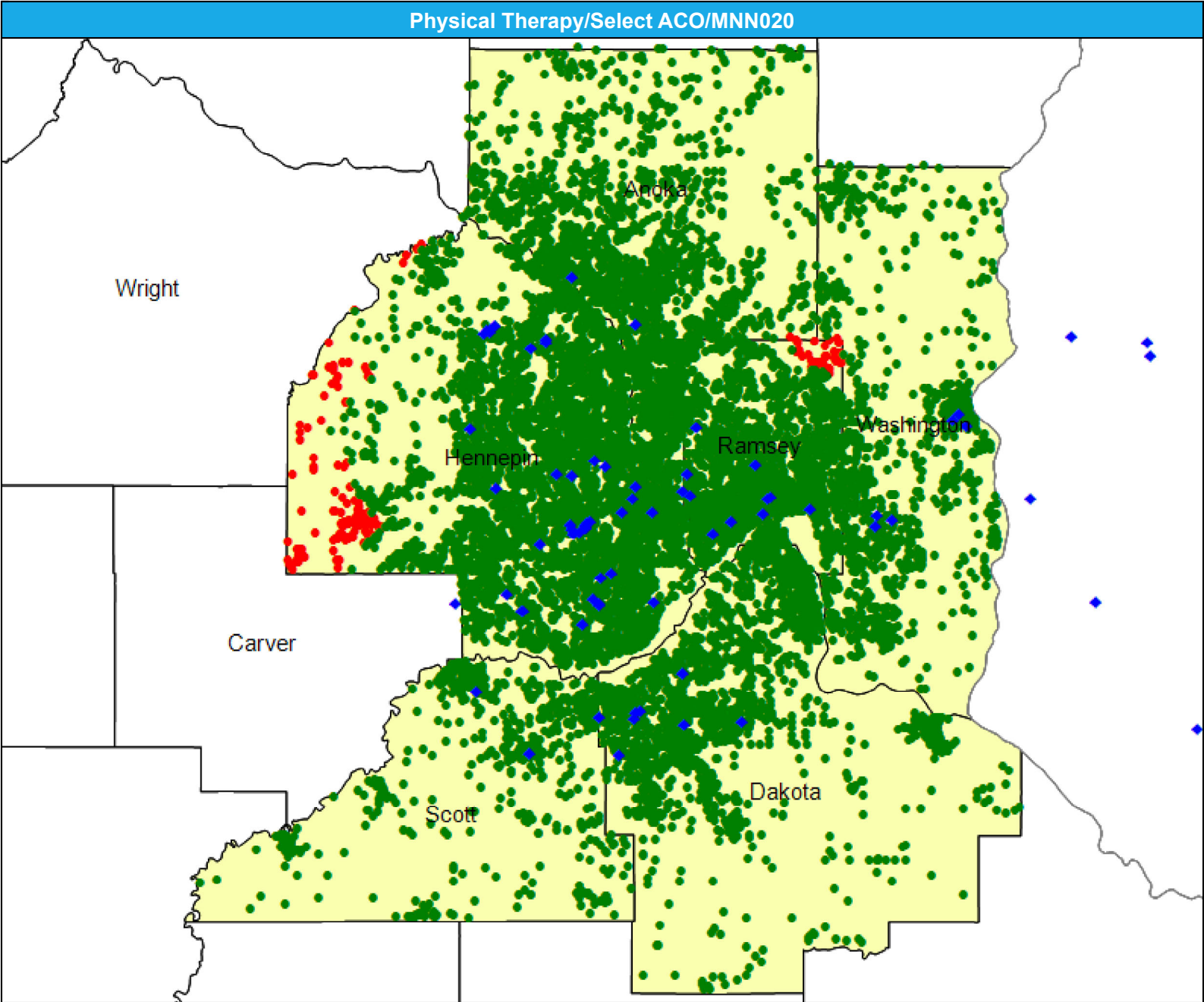

July 2, 2025

Created by...

**HealthPartners**

## Physical Therapy

National Proxy Census (Select ACO)

## Physical Therapy

Large Metro areas...

1 (Physical Therapy) provider  
in 10 miles and 20 minutes

1 (Physical Therapy) provider  
in 30 miles and 45 minutes

1 (Physical Therapy) provider  
in 60 miles and 80 minutes

1 (Physical Therapy) provider  
in 75 miles and 90 minutes

1 (Physical Therapy) provider  
in 110 miles and 125 minutes

[illegible]

## Plastic Surgery/Select ACO/MNN020

July 2, 2025

Created by...

HealthPartners

**Plastic Surgery**

16 providers at 13 locations

◆ All providers

**Plastic Surgery**

Employee Group

National Proxy Census (Select ACO)

Provider Group

Plastic Surgery

12,831 enrollee locations

● With access (12,711)

● Without access (120)

The Access Standard is defined as (National Proxy Census (Select ACO)) enrollees accessing in:

Large Metro areas...

1 (Plastic Surgery) provider in  
15 miles and 30 minutes

Metro areas...

1 (Plastic Surgery) provider in  
40 miles and 60 minutes

Micro areas...

1 (Plastic Surgery) provider in  
75 miles and 100 minutes

Rural areas...

1 (Plastic Surgery) provider in  
90 miles and 110 minutes

CEAC areas...

1 (Plastic Surgery) provider in  
130 miles and 145 minutes

**Service Areas**

■ Select ACO

15.77 miles

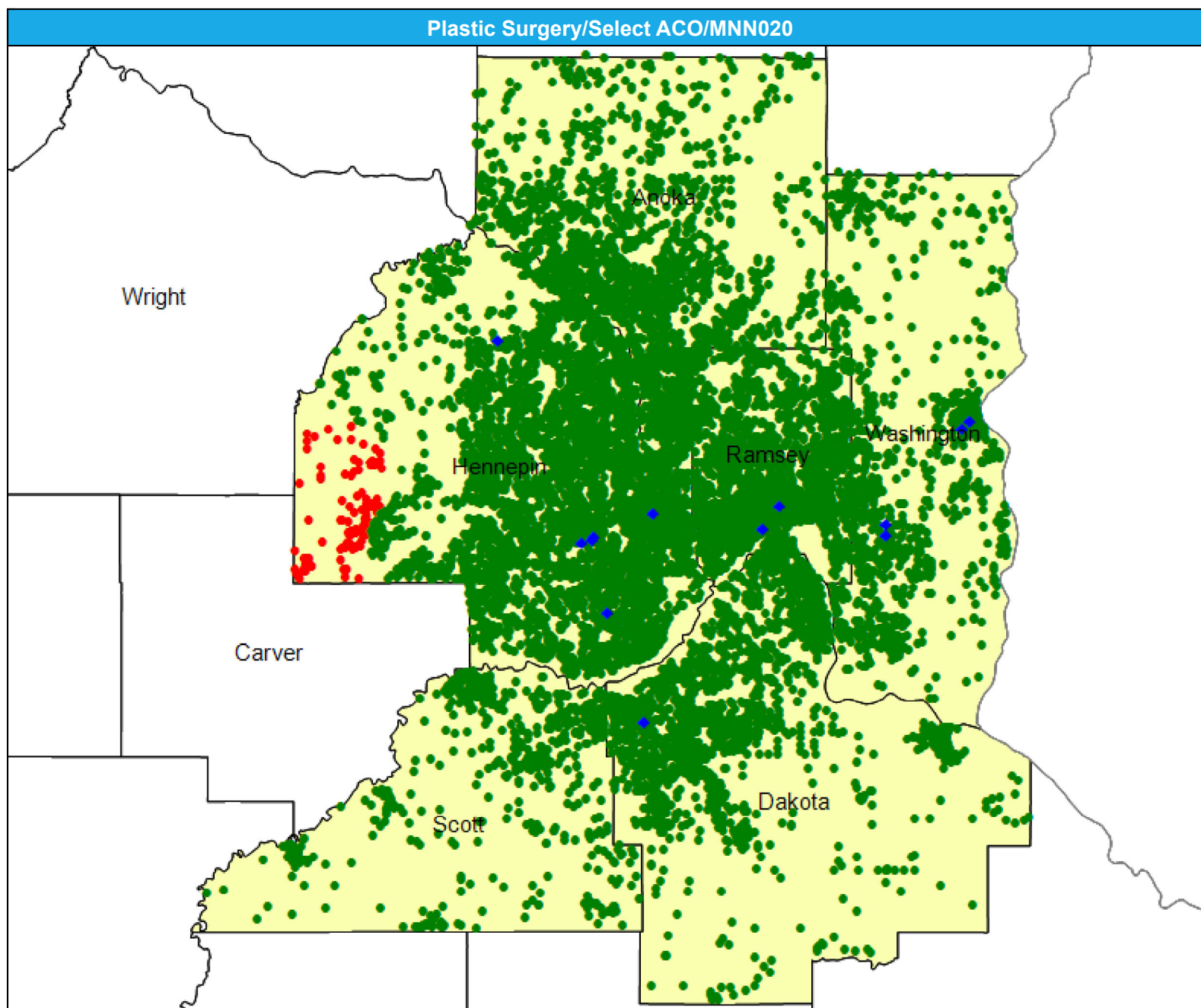

July 2, 2025

Created by...

**HealthPartners**

## Plastic Surgery

National Proxy Census (Select ACO)

Plastic Surgery

Large Metro areas...

Metro areas...

Micro areas...

Rural areas...

CEAC areas...

1 (Plastic Surgery) provider in  
130 miles and 145 minutes

[illegible]



Podiatry/Select ACO/MNN020

July 2, 2025

Created by...  
HealthPartners

Podiatry

17 providers at 20 locations  
◆ All providers

Podiatry

Employee Group  
National Proxy Census (Select ACO)

Provider Group  
Podiatry

12,831 enrollee locations  
● With access (12,056)  
● Without access (775)

The Access Standard is defined as (National Proxy Census (Select ACO)) enrollees accessing in:

Large Metro areas...  
1 (Podiatry) provider in 10 miles and 20 minutes

Metro areas...  
1 (Podiatry) provider in 30 miles and 45 minutes

Micro areas...  
1 (Podiatry) provider in 45 miles and 60 minutes

Rural areas...  
1 (Podiatry) provider in 60 miles and 75 minutes

CEAC areas...  
1 (Podiatry) provider in 100 miles and 110 minutes

Service Areas  
■ Select ACO

15.77 miles

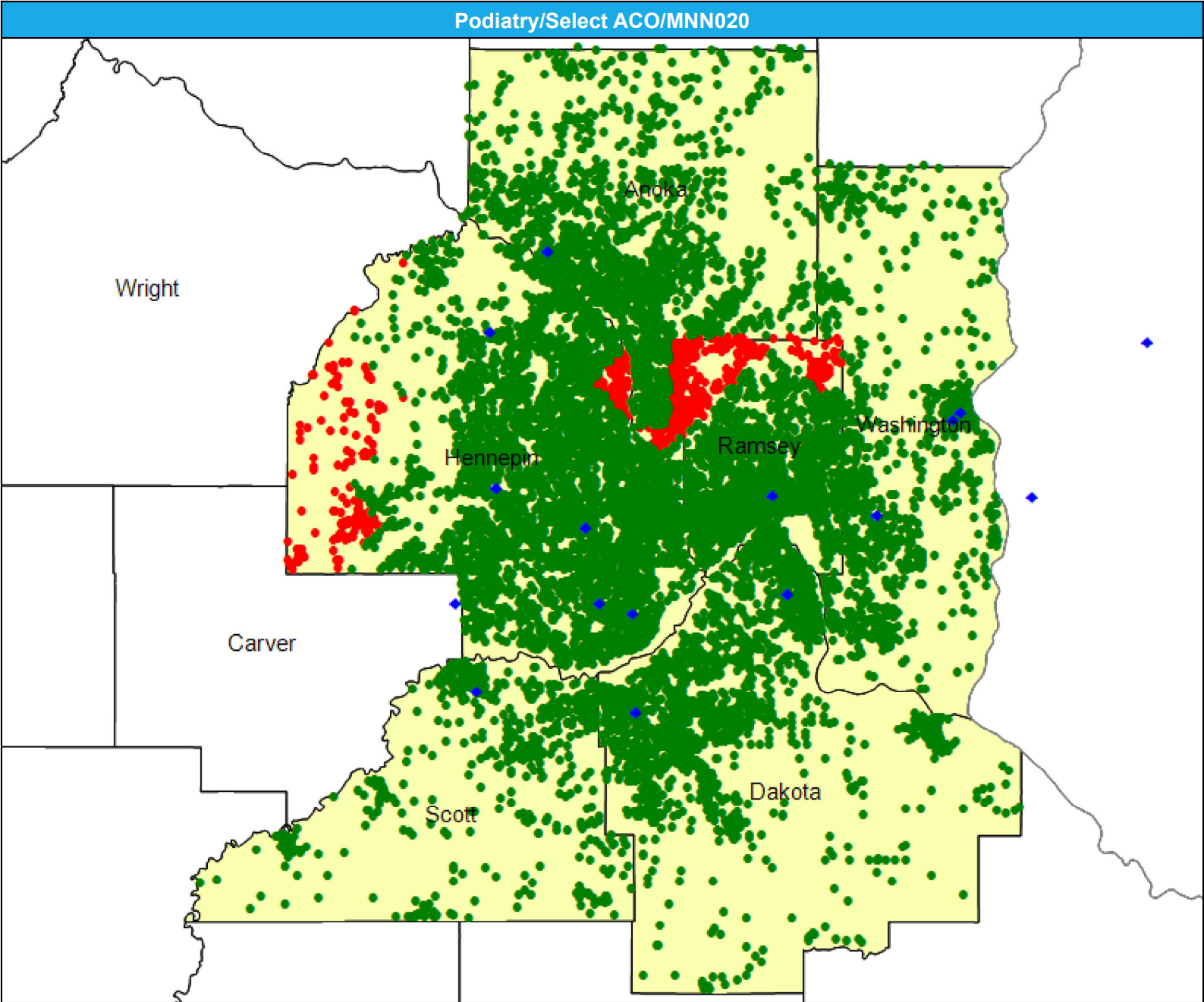

July 2, 2025

## Access Analysis

Podiatry

## National Proxy Census (Select ACO)

Podiatry

Large Metro areas...

Metro areas...

Micro areas...

Rural areas...

CEAC areas...

1 (Podiatry) provider in 100 miles and 110 minutes

[illegible]

Primary Care-Adult/Select ACO/MNN020

July 2, 2025

Created by...  
HealthPartners

Primary Care-Adult  
966 providers at 172 locations  
◆ All providers

Primary Care-Adult  
Employee Group  
National Proxy Census (Select ACO)  
Provider Group  
Primary Care-Adult  
12,831 enrollee locations  
● With access (11,945)  
● Without access (886)

The Access Standard is defined as (National Proxy Census (Select ACO)) enrollees accessing in:

Large Metro areas...  
1 (Primary Care-Adult) provider in 5 miles and 10 minutes

Metro areas...  
1 (Primary Care-Adult) provider in 10 miles and 15 minutes

Micro areas...  
1 (Primary Care-Adult) provider in 20 miles and 30 minutes

Rural areas...  
1 (Primary Care-Adult) provider in 30 miles and 40 minutes

CEAC areas...  
1 (Primary Care-Adult) provider in 60 miles and 70 minutes

Service Areas  
■ Select ACO

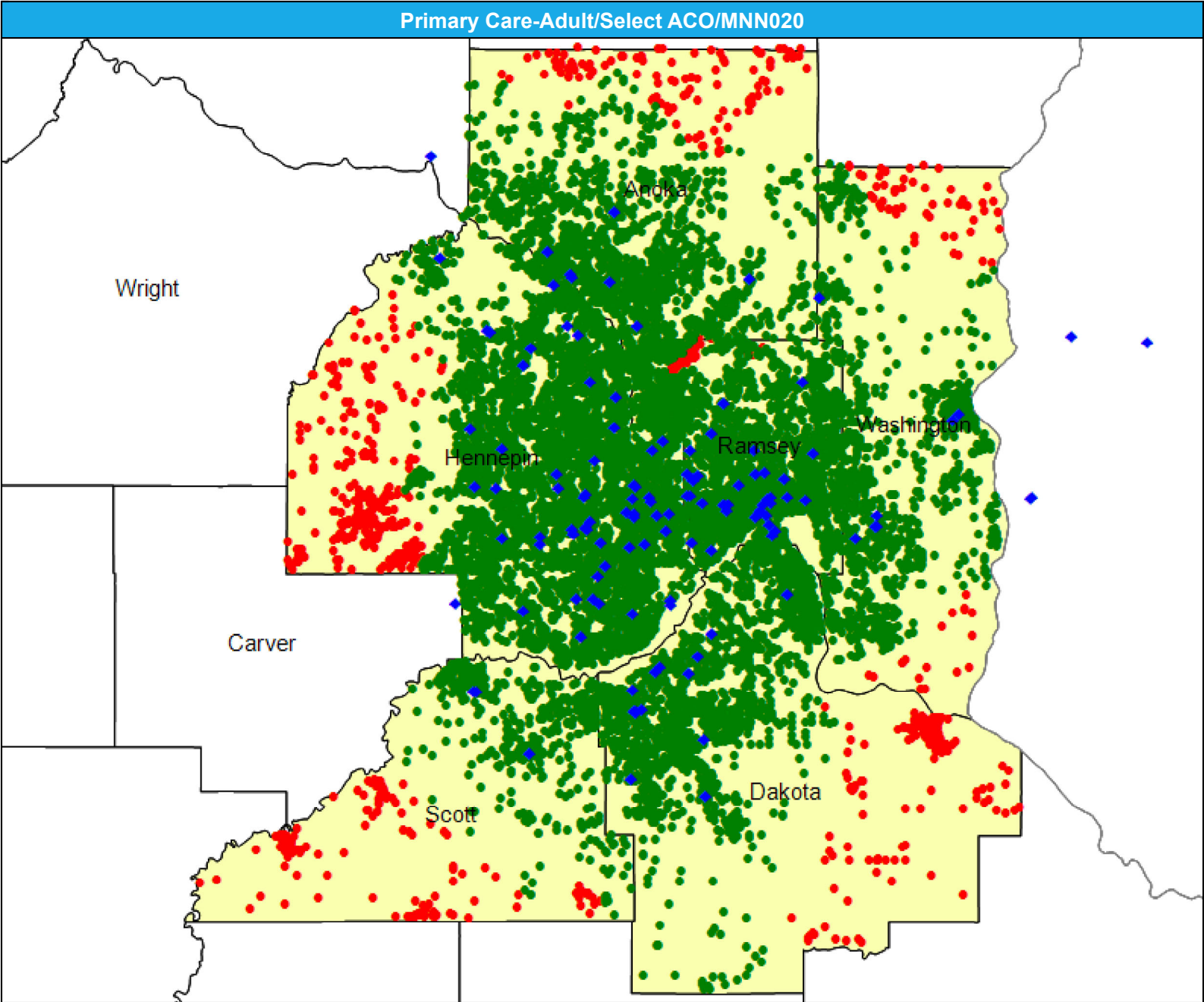

July 2, 2025

## Access Analysis

Primary Care-Adult

## National Proxy Census (Select ACO)

Primary Care-Adult

Large Metro areas...

1 (Primary Care-Adult)  
provider in 5 miles and 10  
minutes

Metro areas...

1 (Primary Care-Adult)  
provider in 10 miles and 15  
minutes

Micro areas...

1 (Primary Care-Adult)  
provider in 20 miles and 30  
minutes

Rural areas...

1 (Primary Care-Adult)  
provider in 30 miles and 40  
minutes

CEAC areas...

1 (Primary Care-Adult)  
provider in 60 miles and 70  
minutes

[illegible]



# Primary Care-Pediatric/Select ACO/MNN020

July 2, 2025

Created by...  
HealthPartners

Primary Care-Pediatric  
212 providers at 79 locations  
◆ All providers

Primary Care-Pediatric  
Employee Group  
National Proxy Census (Select ACO)  
Provider Group  
Primary Care-Pediatric  
12,831 enrollee locations  
● With access (11,881)  
● Without access (950)

The Access Standard is defined as (National Proxy Census (Select ACO)) enrollees accessing in:

Large Metro areas...  
1 (Primary Care-Pediatric) provider in 5 miles and 10 minutes

Metro areas...  
1 (Primary Care-Pediatric) provider in 10 miles and 15 minutes

Micro areas...  
1 (Primary Care-Pediatric) provider in 20 miles and 30 minutes

Rural areas...  
1 (Primary Care-Pediatric) provider in 30 miles and 40 minutes

CEAC areas...  
1 (Primary Care-Pediatric) provider in 60 miles and 70 minutes

Service Areas  
■ Select ACO

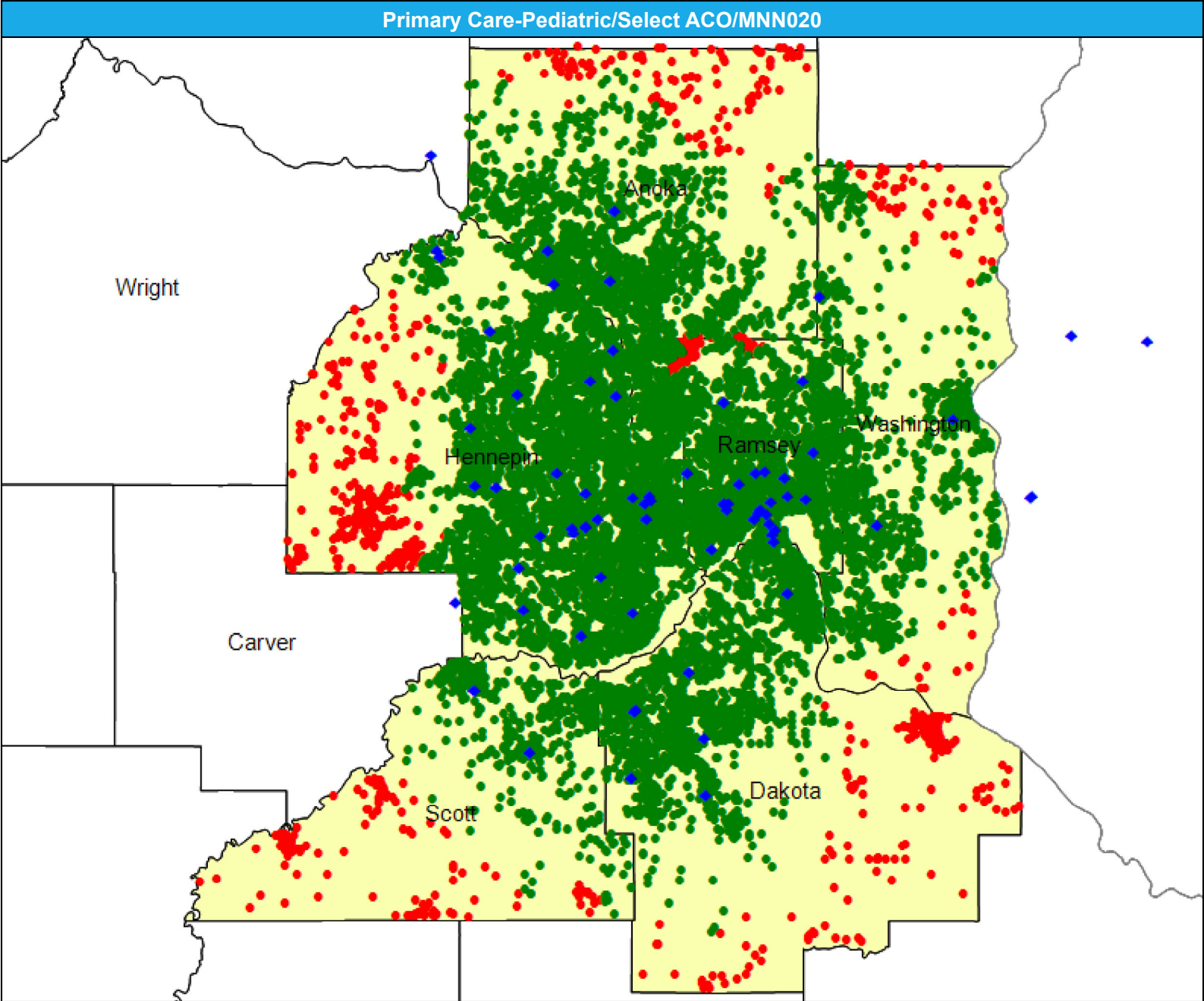



July 2, 2025

## Access Analysis

Primary Care-Pediatric

## National Proxy Census (Select ACO)

Primary Care-Pediatric

Large Metro areas...

1 (Primary Care-Pediatric)  
provider in 5 miles and 10  
minutes

Metro areas...

1 (Primary Care-Pediatric)  
provider in 10 miles and 15  
minutes

Micro areas...

1 (Primary Care-Pediatric)  
provider in 20 miles and 30  
minutes

Rural areas...

1 (Primary Care-Pediatric)  
provider in 30 miles and 40  
minutes

CEAC areas...

1 (Primary Care-Pediatric)  
provider in 60 miles and 70  
minutes

[illegible]

Pediatric Specialty/Select ACO/MNN020

July 2, 2025

Created by...  
HealthPartners

Pediatric Specialty Care  
207 providers at 51 locations  
◆ All providers

Pediatric Specialty Care  
Employee Group  
National Proxy Census (Select ACO)  
Provider Group  
Pediatric Specialty Care  
12,831 enrollee locations  
● With access (10,337)  
● Without access (2,494)

The Access Standard is defined as (National Proxy Census (Select ACO)) enrollees accessing in:

Large Metro areas...  
1 (Pediatric Specialty Care) provider in 5 miles and 10 minutes

Metro areas...  
1 (Pediatric Specialty Care) provider in 10 miles and 15 minutes

Micro areas...  
1 (Pediatric Specialty Care) provider in 20 miles and 30 minutes

Rural areas...  
1 (Pediatric Specialty Care) provider in 30 miles and 40 minutes

CEAC areas...  
1 (Pediatric Specialty Care) provider in 60 miles and 70 minutes

Service Areas  
■ Select ACO

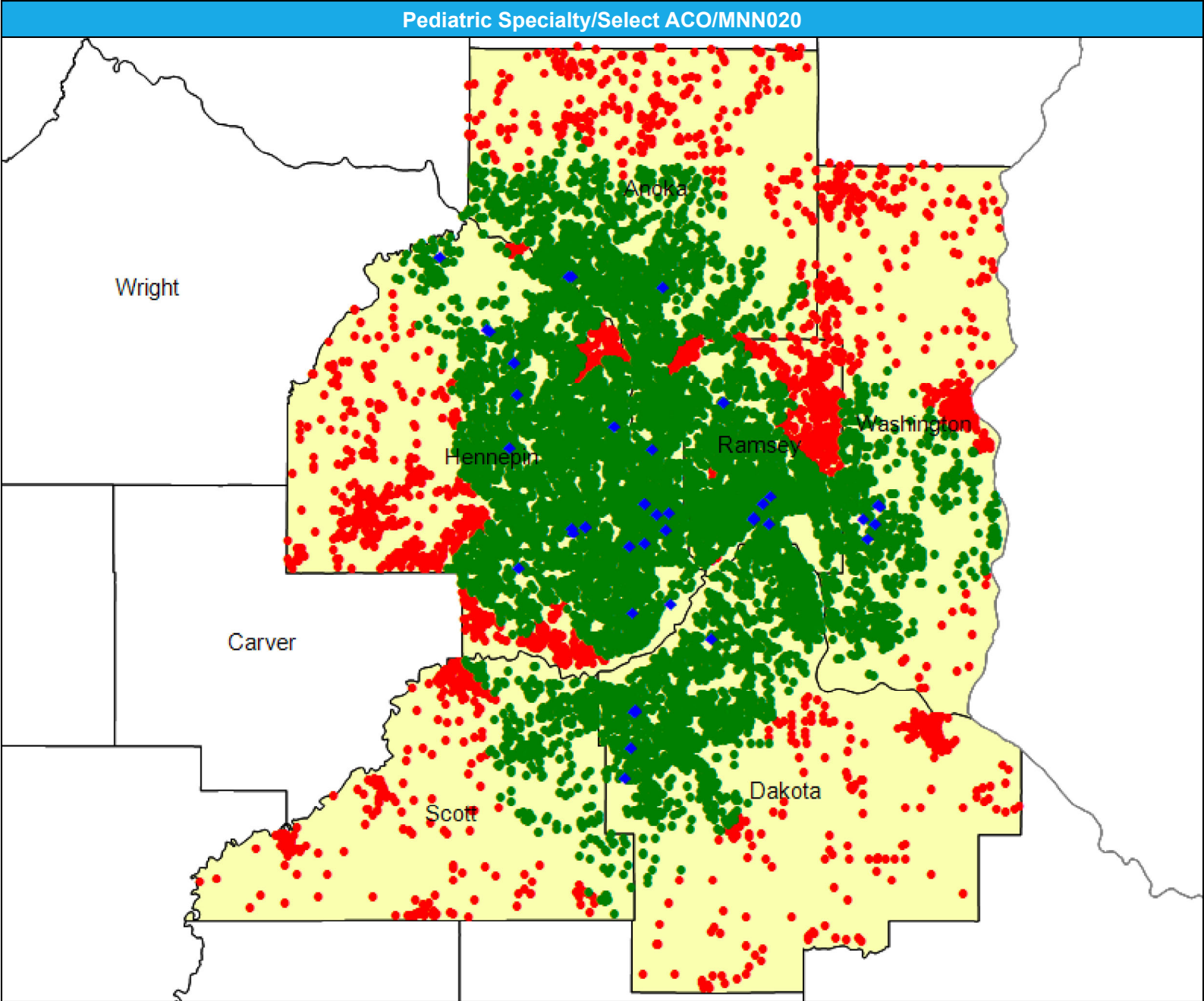

## Access Detail By County SSA

Created by...  
**HealthPartners**

## Pediatric Specialty Care

National Proxy Census (Select ACO)  
Pediatric Specialty Care

Large Metro areas...

1 (Pediatric Specialty Care)  
provider in 5 miles and 10  
minutes

Metro areas...

1 (Pediatric Specialty Care)  
provider in 10 miles and 15  
minutes

Micro areas...

1 (Pediatric Specialty Care)  
provider in 20 miles and 30  
minutes

Rural areas...

1 (Pediatric Specialty Care)  
provider in 30 miles and 40  
minutes

CEAC areas...

1 (Pediatric Specialty Care)  
provider in 60 miles and 70  
minutes

[illegible]

Pulmonology/Select ACO/MNN020

July 2, 2025

Created by...  
HealthPartners

Pulmonology

38 providers at 29 locations

◆ All providers

Pulmonology

Employee Group

National Proxy Census (Select ACO)

Provider Group

Pulmonology

12,831 enrollee locations

● With access (12,522)

● Without access (309)

The Access Standard is defined as (National Proxy Census (Select ACO)) enrollees accessing in:

Large Metro areas...

1 (Pulmonology) provider in 10 miles and 20 minutes

Metro areas...

1 (Pulmonology) provider in 30 miles and 45 minutes

Micro areas...

1 (Pulmonology) provider in 45 miles and 60 minutes

Rural areas...

1 (Pulmonology) provider in 60 miles and 75 minutes

CEAC areas...

1 (Pulmonology) provider in 100 miles and 110 minutes

Service Areas

■ Select ACO

15.77 miles

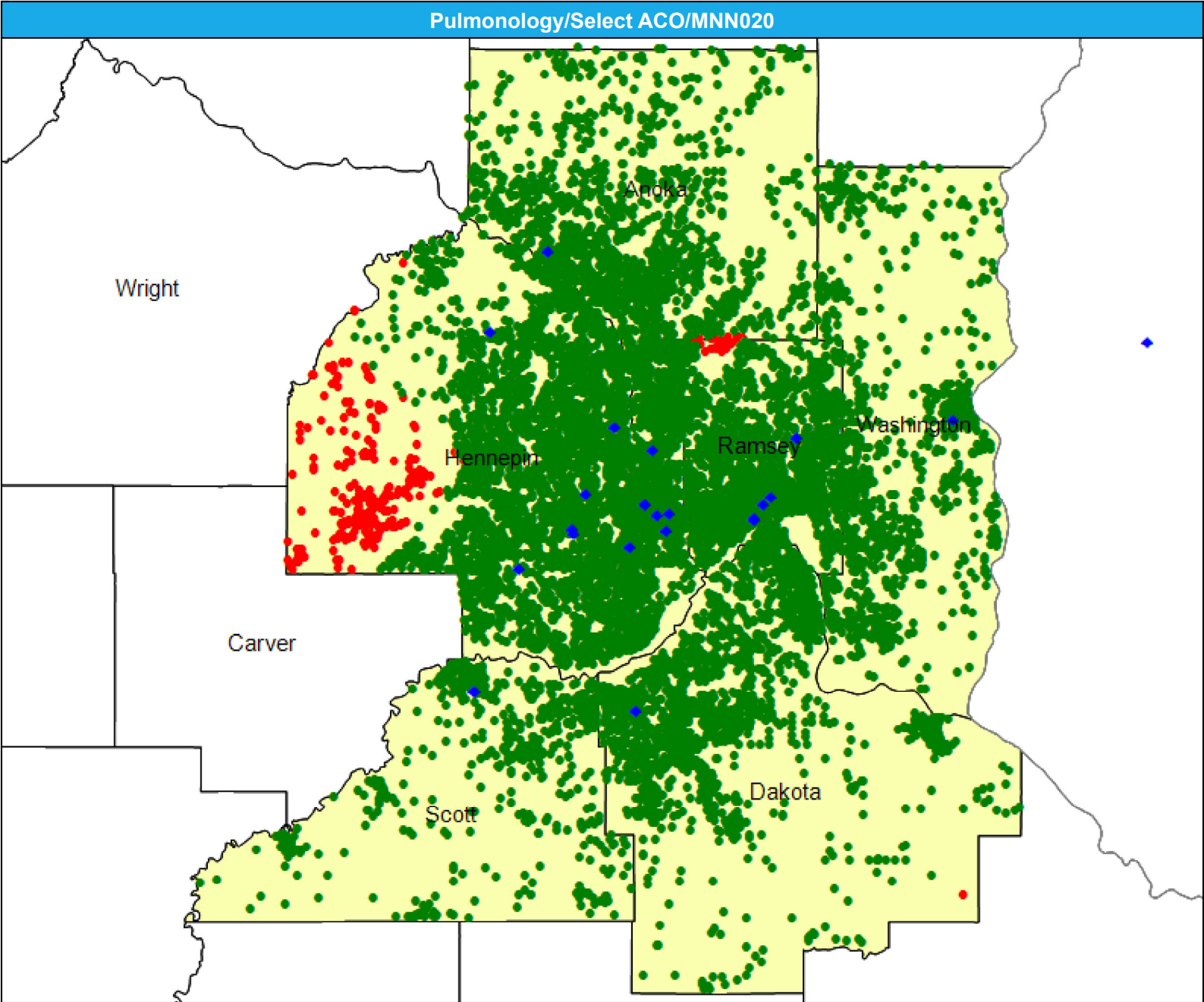

© 2025 Quest Analytics, LLC.



# Rheumatology/Select ACO/MNN020

July 2, 2025

Created by...  
HealthPartners

Rheumatology

37 providers at 14 locations  
◆ All providers

Rheumatology

Employee Group  
National Proxy Census (Select ACO)

Provider Group  
Rheumatology

12,831 enrollee locations  
● With access (12,713)  
● Without access (118)

The Access Standard is defined as (National Proxy Census (Select ACO)) enrollees accessing in:

Large Metro areas...  
1 (Rheumatology) provider in 15 miles and 30 minutes

Metro areas...  
1 (Rheumatology) provider in 40 miles and 60 minutes

Micro areas...  
1 (Rheumatology) provider in 75 miles and 100 minutes

Rural areas...  
1 (Rheumatology) provider in 90 miles and 110 minutes

CEAC areas...  
1 (Rheumatology) provider in 130 miles and 145 minutes

Service Areas  
■ Select ACO

15.77 miles

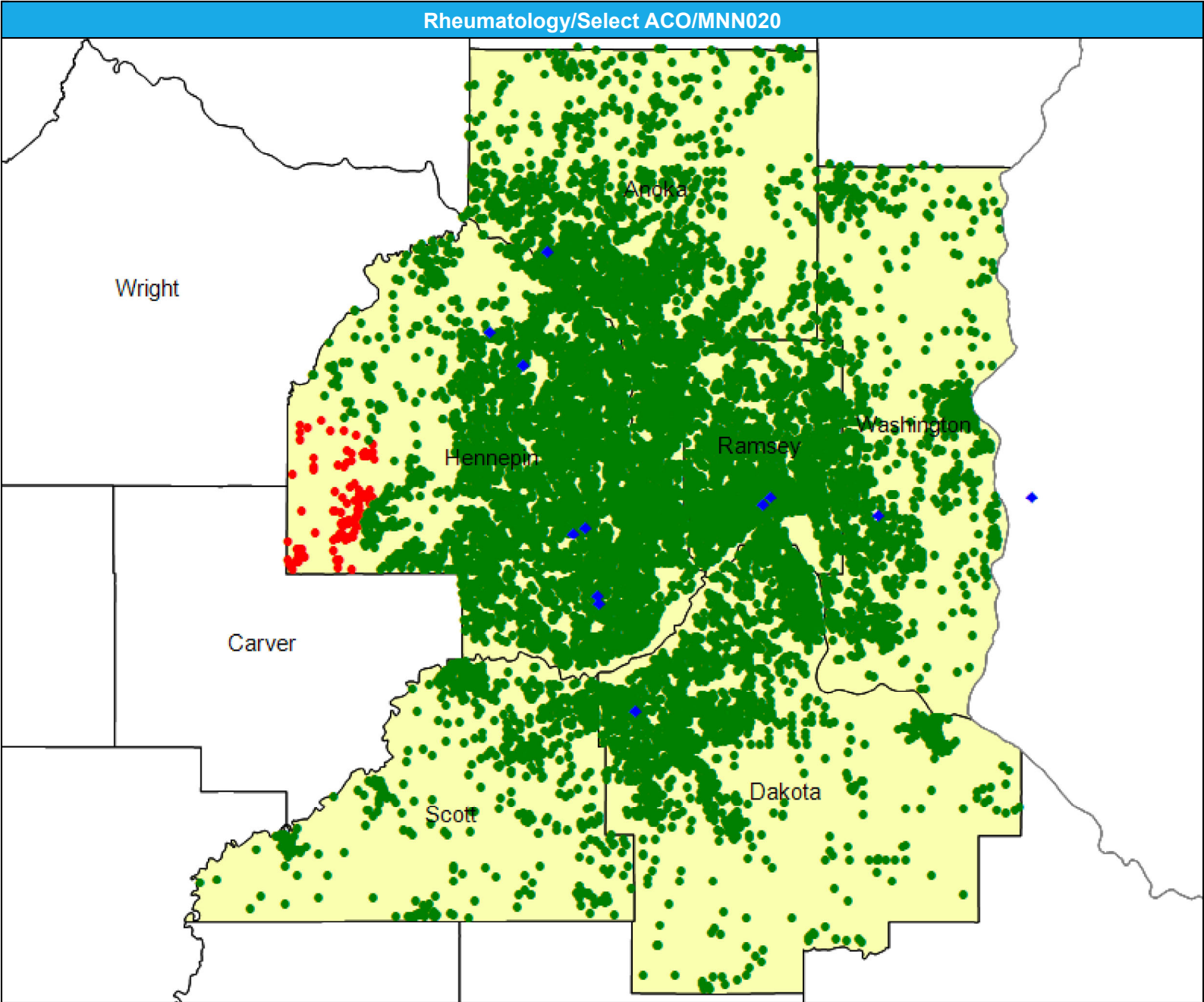

July 2, 2025

Created by...

**HealthPartners**

## Rheumatology

National Proxy Census (Select ACO)

Rheumatology

Large Metro areas...

1 (Rheumatology) provider in  
15 miles and 30 minutes

Metro areas...

1 (Rheumatology) provider in  
40 miles and 60 minutes

Micro areas...

1 (Rheumatology) provider in  
75 miles and 100 minutes

Rural areas...

1 (Rheumatology) provider in  
90 miles and 110 minutes

CEAC areas...

1 (Rheumatology) provider in  
130 miles and 145 minutes

[illegible]

Speech Therapy/Select ACO/MNN020

July 2, 2025

Created by...  
HealthPartners

Speech Therapy

172 providers at 45 locations

◆ All providers

Speech Therapy

Employee Group

National Proxy Census (Select ACO)

Provider Group

Speech Therapy

12,831 enrollee locations

● With access (12,606)

● Without access (225)

The Access Standard is defined as (National Proxy Census (Select ACO)) enrollees accessing in:

Large Metro areas...

1 (Speech Therapy) provider in 10 miles and 20 minutes

Metro areas...

1 (Speech Therapy) provider in 30 miles and 45 minutes

Micro areas...

1 (Speech Therapy) provider in 60 miles and 80 minutes

Rural areas...

1 (Speech Therapy) provider in 60 miles and 75 minutes

CEAC areas...

1 (Speech Therapy) provider in 100 miles and 110 minutes

Service Areas

■ Select ACO

15.77 miles

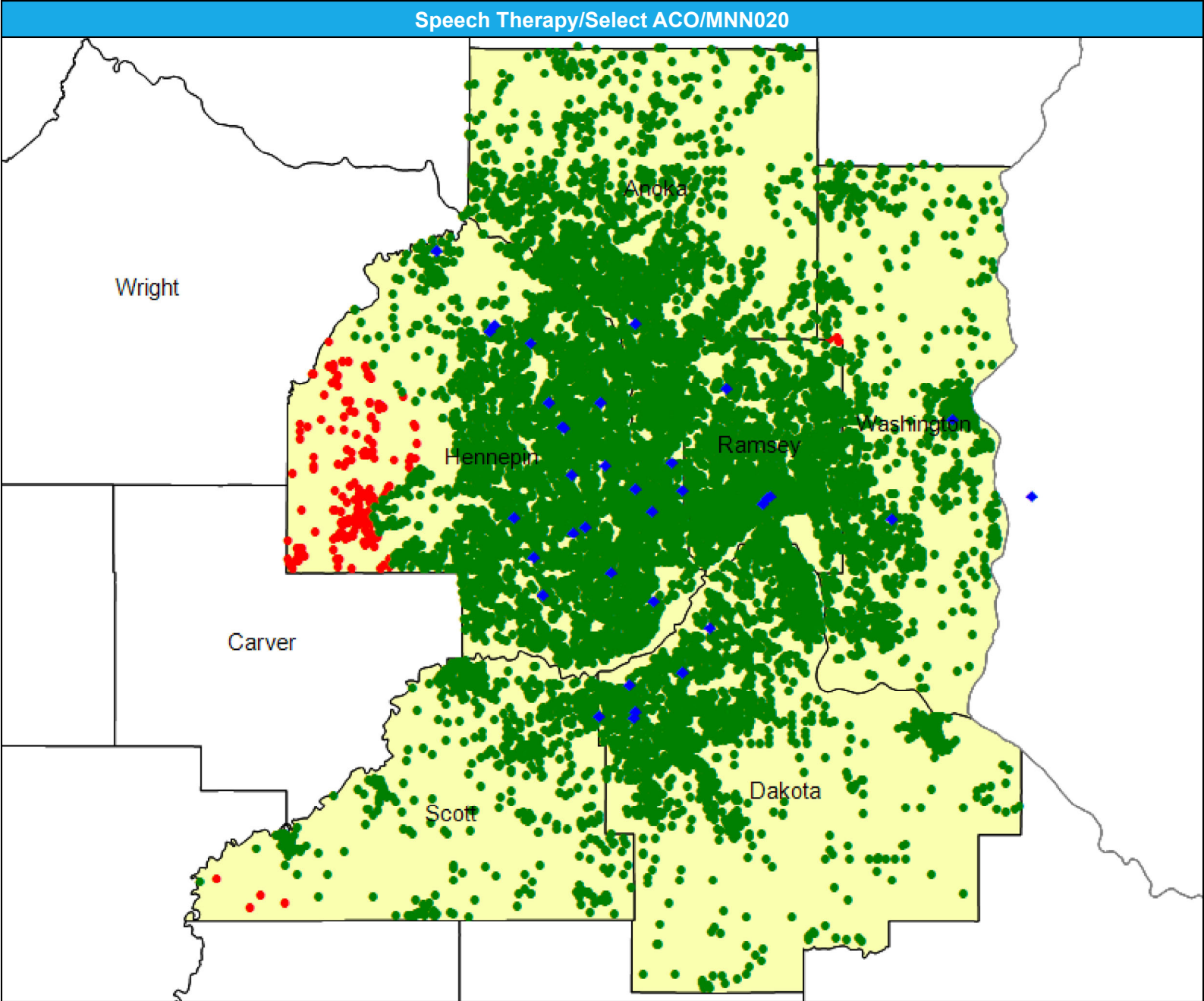

July 2, 2025

Created by...

**HealthPartners**

## Speech Therapy

National Proxy Census (Select ACO)

## Speech Therapy

Large Metro areas...

1 (Speech Therapy) provider in  
10 miles and 20 minutes

Metro areas...

1 (Speech Therapy) provider in  
30 miles and 45 minutes

Micro areas...

1 (Speech Therapy) provider in  
60 miles and 80 minutes

Rural areas...

1 (Speech Therapy) provider in  
60 miles and 75 minutes

CEAC areas...

1 (Speech Therapy) provider in  
100 miles and 110 minutes

[illegible]



Urology/Select ACO/MNN020

July 2, 2025

Created by...  
HealthPartners

Urology

25 providers at 22 locations  
◆ All providers

Urology

Employee Group  
National Proxy Census (Select ACO)

Provider Group  
Urology

12,831 enrollee locations  
● With access (12,137)  
● Without access (694)

The Access Standard is defined as (National Proxy Census (Select ACO)) enrollees accessing in:

Large Metro areas...  
1 (Urology) provider in 10 miles and 20 minutes

Metro areas...  
1 (Urology) provider in 30 miles and 45 minutes

Micro areas...  
1 (Urology) provider in 45 miles and 60 minutes

Rural areas...  
1 (Urology) provider in 60 miles and 75 minutes

CEAC areas...  
1 (Urology) provider in 100 miles and 110 minutes

Service Areas  
■ Select ACO

15.77 miles

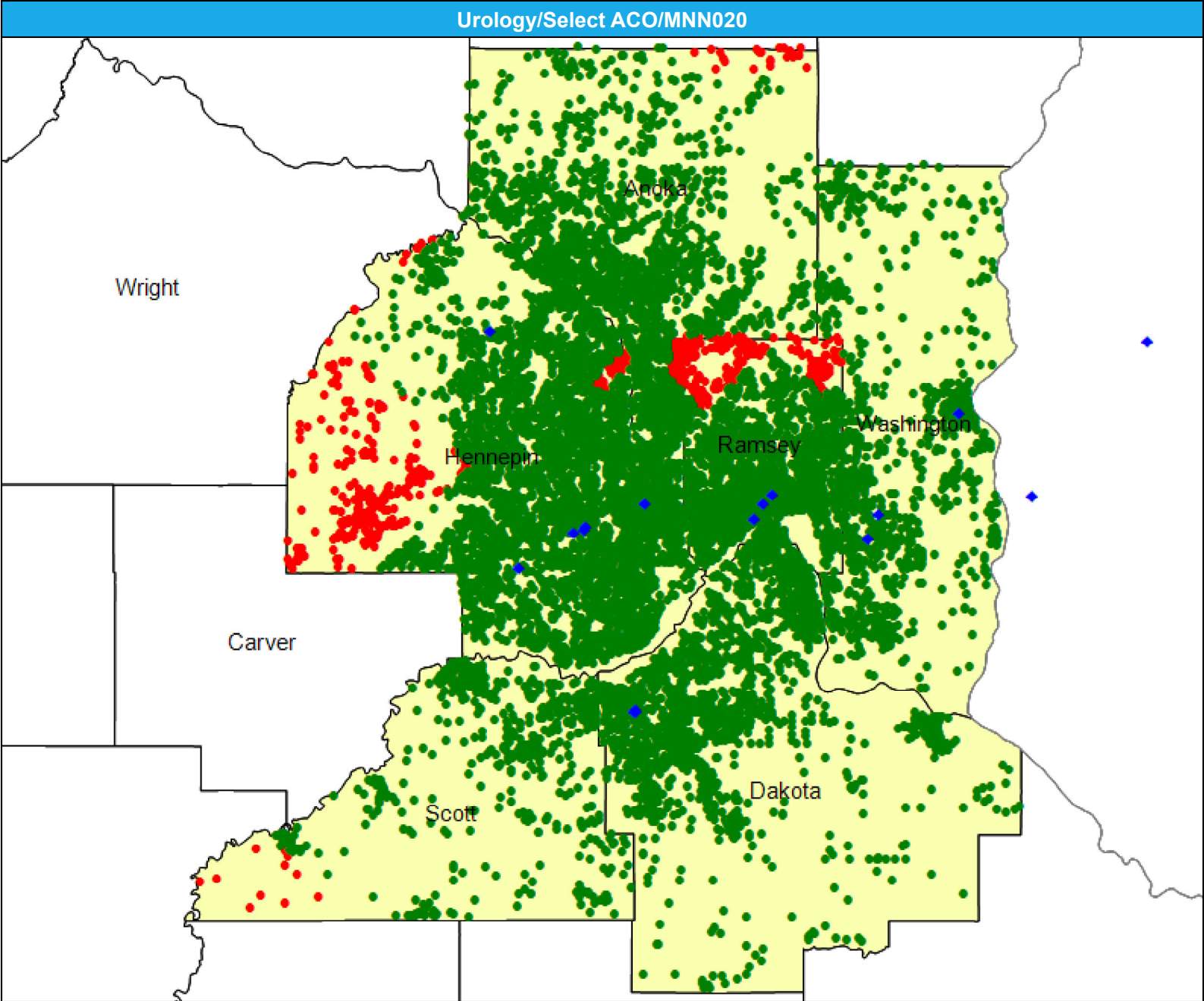



July 2, 2025

## Access Analysis

Urology

## National Proxy Census (Select ACO)

Urology

Large Metro areas...

1 (Urology) provider in 10 miles and 20 minutes

Metro areas...

1 (Urology) provider in 30 miles and 45 minutes

Micro areas...

1 (Urology) provider in 45 miles and 60 minutes

Rural areas...

1 (Urology) provider in 60 miles and 75 minutes

CEAC areas...

1 (Urology) provider in 100 miles and 110 minutes

© 2025 Quest Analytics, LLC.

Vascular Surgery/Select ACO/MNN020

July 2, 2025

Created by...  
HealthPartners

Vascular Surgery

12 providers at 19 locations  
◆ All providers

Vascular Surgery

Employee Group  
National Proxy Census (Select ACO)

Provider Group  
Vascular Surgery

12,831 enrollee locations  
● With access (12,764)  
● Without access (67)

The Access Standard is defined as (National Proxy Census (Select ACO)) enrollees accessing in:

Large Metro areas...  
1 (Vascular Surgery) provider in 15 miles and 30 minutes

Metro areas...  
1 (Vascular Surgery) provider in 40 miles and 60 minutes

Micro areas...  
1 (Vascular Surgery) provider in 75 miles and 100 minutes

Rural areas...  
1 (Vascular Surgery) provider in 90 miles and 110 minutes

CEAC areas...  
1 (Vascular Surgery) provider in 130 miles and 145 minutes

Service Areas  
■ Select ACO

15.77 miles

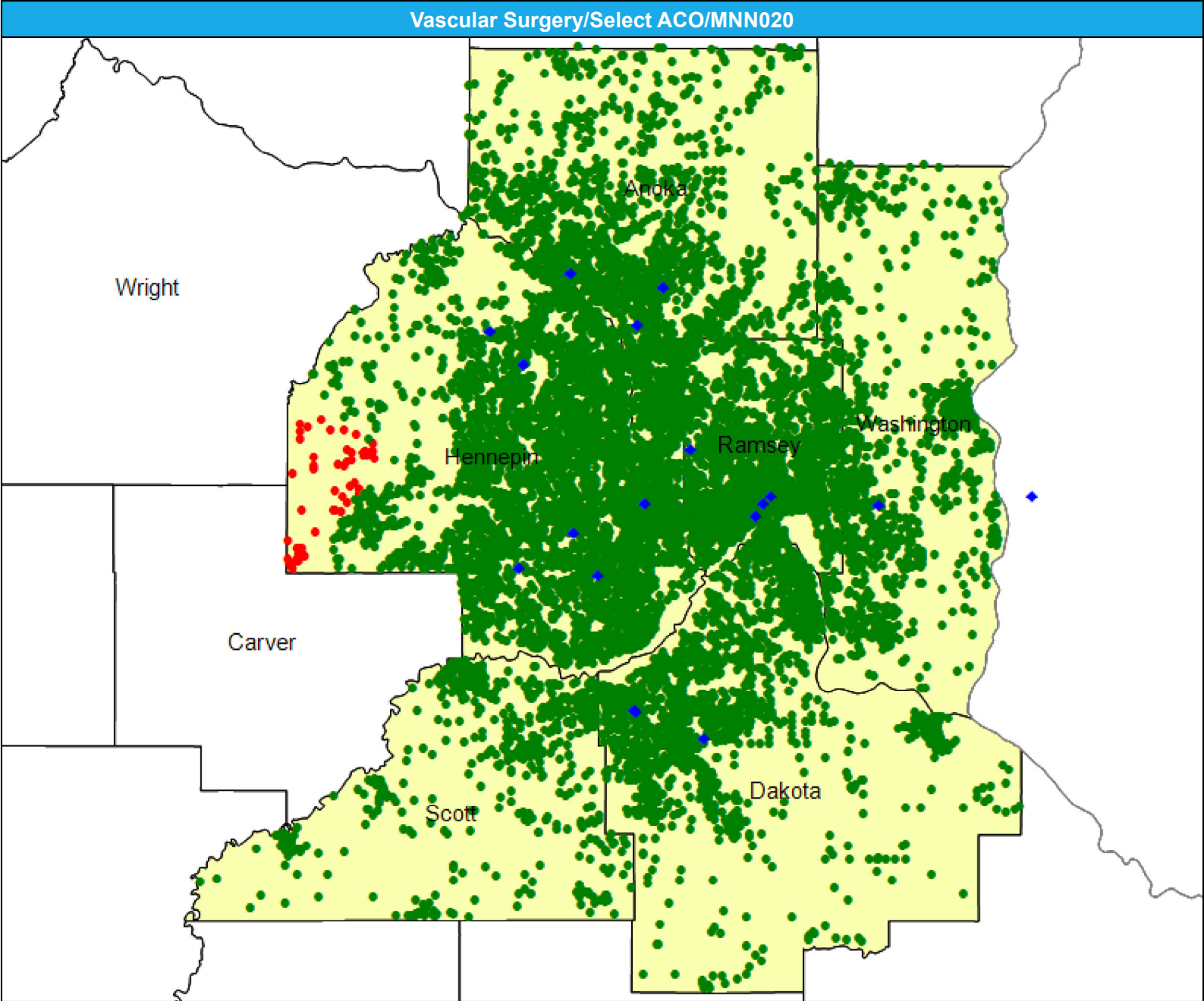

## Access Detail By County SSA

Created by...  
**HealthPartners**

## Vascular Surgery

National Proxy Census (Select ACO)  
Vascular Surgery

Large Metro areas...

Metro areas...

Micro areas...

Rural areas...

CEAC areas...

1 (Vascular Surgery) provider  
in 130 miles and 145 minutes

[illegible]

## Acute Inpatient Hospitals/Select ACO/MNN020

July 2, 2025

Created by...

HealthPartners

**Acute Inpatient Hospitals**

14 providers at 14 locations

◆ All providers

**Acute Inpatient Hospitals**

Employee Group

National Proxy Census (Select ACO)

Provider Group

Acute Inpatient Hospitals

12,831 enrollee locations

● With access (12,055)

● Without access (776)

The Access Standard is defined as (National Proxy Census (Select ACO)) enrollees accessing in:

Large Metro areas...

1 (Acute Inpatient Hospitals) provider in 10 miles and 20 minutes

Metro areas...

1 (Acute Inpatient Hospitals) provider in 30 miles and 45 minutes

Micro areas...

1 (Acute Inpatient Hospitals) provider in 60 miles and 80 minutes

Rural areas...

1 (Acute Inpatient Hospitals) provider in 60 miles and 75 minutes

CEAC areas...

1 (Acute Inpatient Hospitals) provider in 100 miles and 110 minutes

**Service Areas**

■ Select ACO

15.77 miles

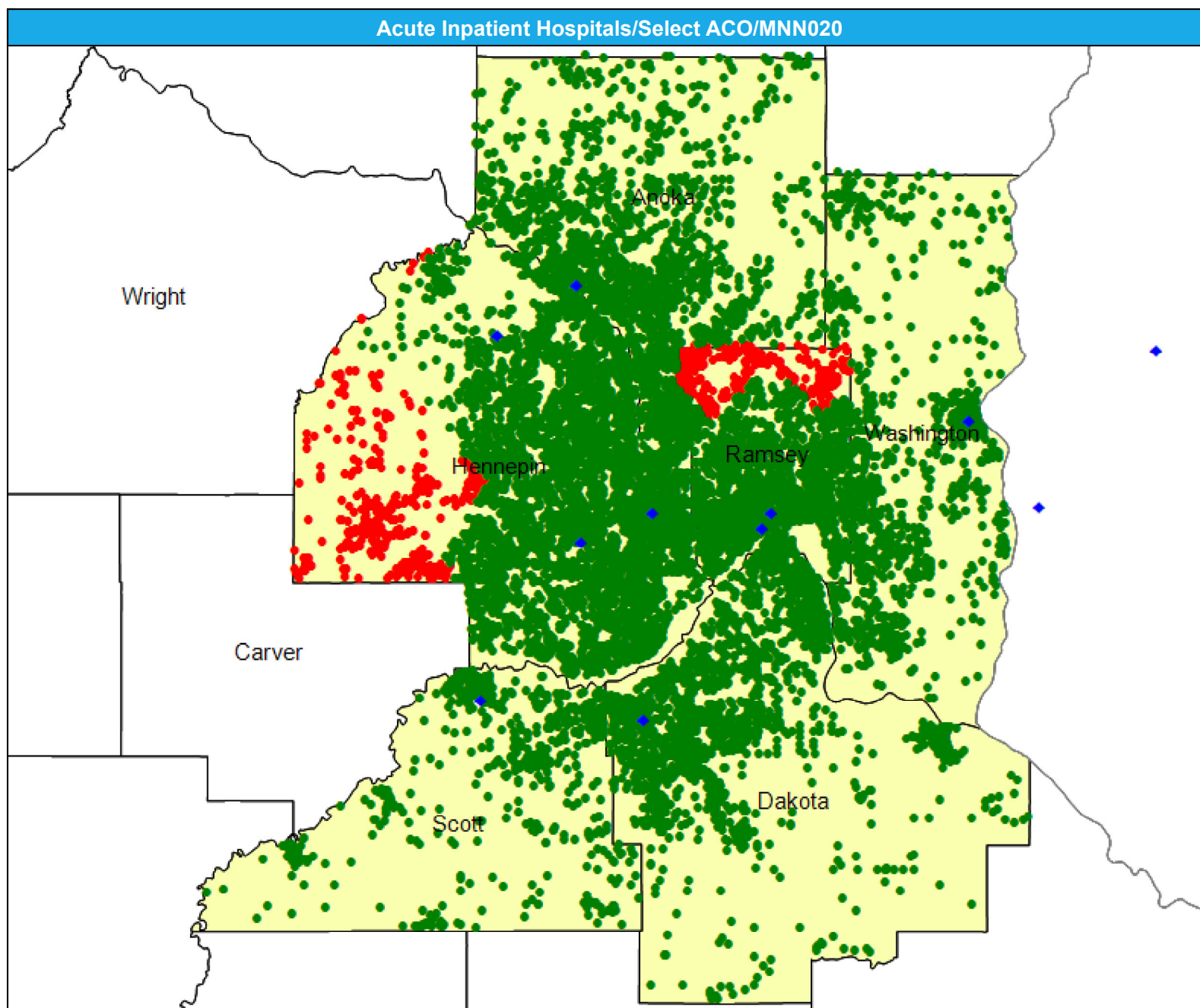

July 2, 2025

## Access Analysis

### Acute Inpatient Hospitals

## National Proxy Census (Select ACO)

### Acute Inpatient Hospitals

Large Metro areas...

1 (Acute Inpatient Hospitals)  
provider in 10 miles and 20  
minutes

Metro areas...

1 (Acute Inpatient Hospitals)  
provider in 30 miles and 45  
minutes

Micro areas...

1 (Acute Inpatient Hospitals)  
provider in 60 miles and 80  
minutes

Rural areas...

1 (Acute Inpatient Hospitals)  
provider in 60 miles and 75  
minutes

CEAC areas...

1 (Acute Inpatient Hospitals)  
provider in 100 miles and 110  
minutes

[illegible]



Cardiac Catheterization Services/Select ACO/MNN020

July 2, 2025

Created by...  
HealthPartners

Cardiac Catheterization Services

13 providers at 14 locations  
◆ All providers

Cardiac Catheterization Services

Employee Group  
National Proxy Census (Select ACO)

Provider Group  
Cardiac Catheterization Services

12,831 enrollee locations  
● With access (12,654)  
● Without access (177)

The Access Standard is defined as (National Proxy Census (Select ACO)) enrollees accessing in:

Large Metro areas...  
1 (Cardiac Catheterization Services) provider in 15 miles and 30 minutes

Metro areas...  
1 (Cardiac Catheterization Services) provider in 40 miles and 60 minutes

Micro areas...  
1 (Cardiac Catheterization Services) provider in 120 miles and 160 minutes

Rural areas...  
1 (Cardiac Catheterization Services) provider in 120 miles and 145 minutes

CEAC areas...  
1 (Cardiac Catheterization Services) provider in 140 miles and 155 minutes

Service Areas  
■ Select ACO

15.77 miles

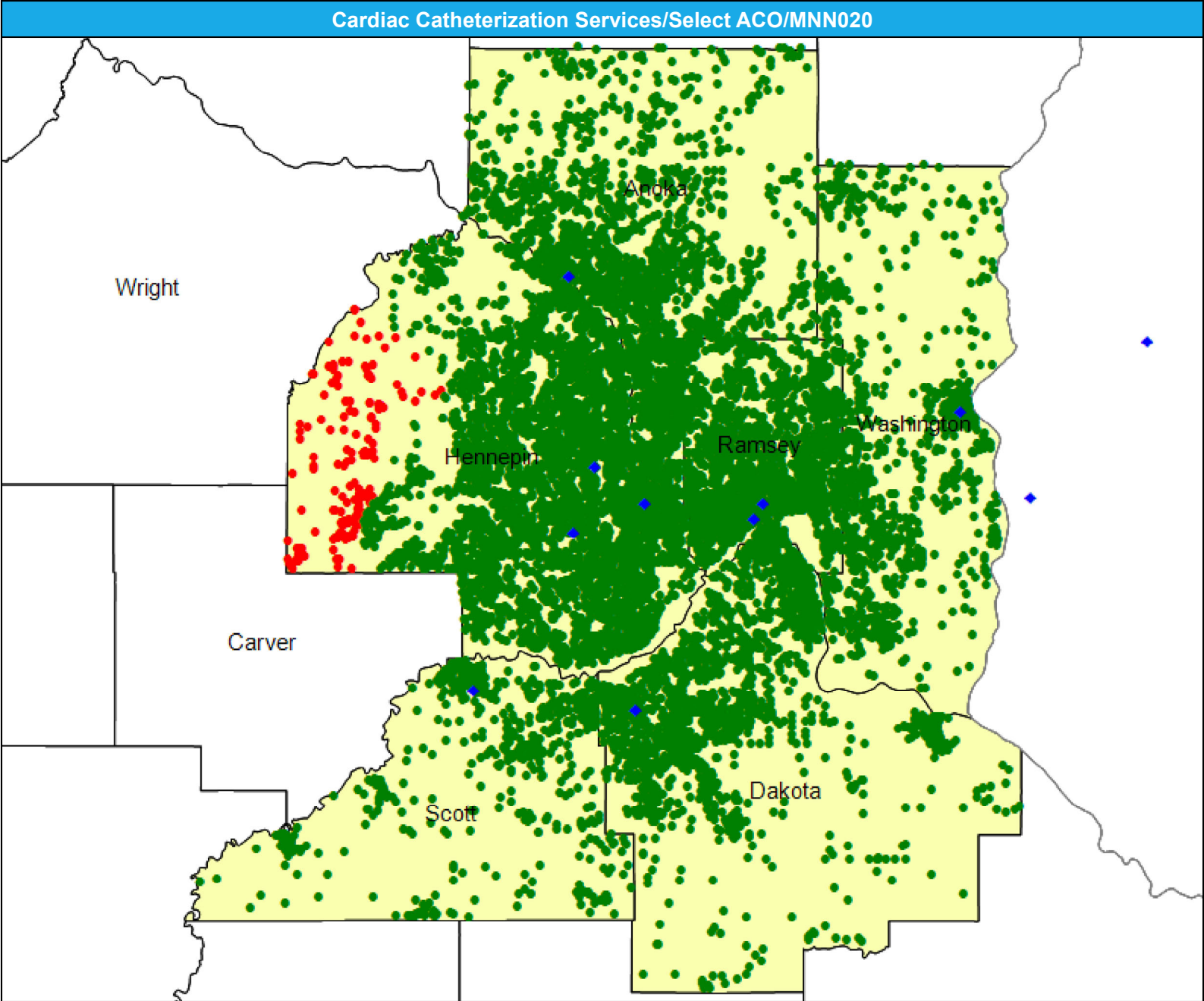

## Access Detail By County SSA

July 2, 2025

Created by...  
**HealthPartners**

## Access Analysis

Cardiac Catheterization  
Services

### Enrollee / Provider Groups

National Proxy Census (Select ACO)

Cardiac Catheterization  
Services

<sup>1</sup> The Access Standard is defined as (National Proxy Census (Select ACO)) enrollees accessing in:

Large Metro areas...

1 (Cardiac Catheterization Services) provider in 15 miles and 30 minutes

Metro areas...

1 (Cardiac Catheterization Services) provider in 40 miles and 60 minutes

Micro areas...

1 (Cardiac Catheterization Services) provider in 120 miles and 160 minutes

Rural areas...

1 (Cardiac Catheterization Services) provider in 120 miles and 145 minutes

CEAC areas...

1 (Cardiac Catheterization Services) provider in 140 miles and 155 minutes

[illegible]

Cardiac Surgery Program/Select ACO/MNN020

July 2, 2025

Created by...  
HealthPartners

Cardiac Surgery Program

7 providers at 7 locations  
◆ All providers

Cardiac Surgery Program

Employee Group  
National Proxy Census (Select ACO)

Provider Group  
Cardiac Surgery Program

12,831 enrollee locations  
● With access (12,627)  
● Without access (204)

The Access Standard is defined as (National Proxy Census (Select ACO)) enrollees accessing in:

Large Metro areas...  
1 (Cardiac Surgery Program) provider in 15 miles and 30 minutes

Metro areas...  
1 (Cardiac Surgery Program) provider in 40 miles and 60 minutes

Micro areas...  
1 (Cardiac Surgery Program) provider in 120 miles and 160 minutes

Rural areas...  
1 (Cardiac Surgery Program) provider in 120 miles and 145 minutes

CEAC areas...  
1 (Cardiac Surgery Program) provider in 140 miles and 155 minutes

Service Areas  
■ Select ACO

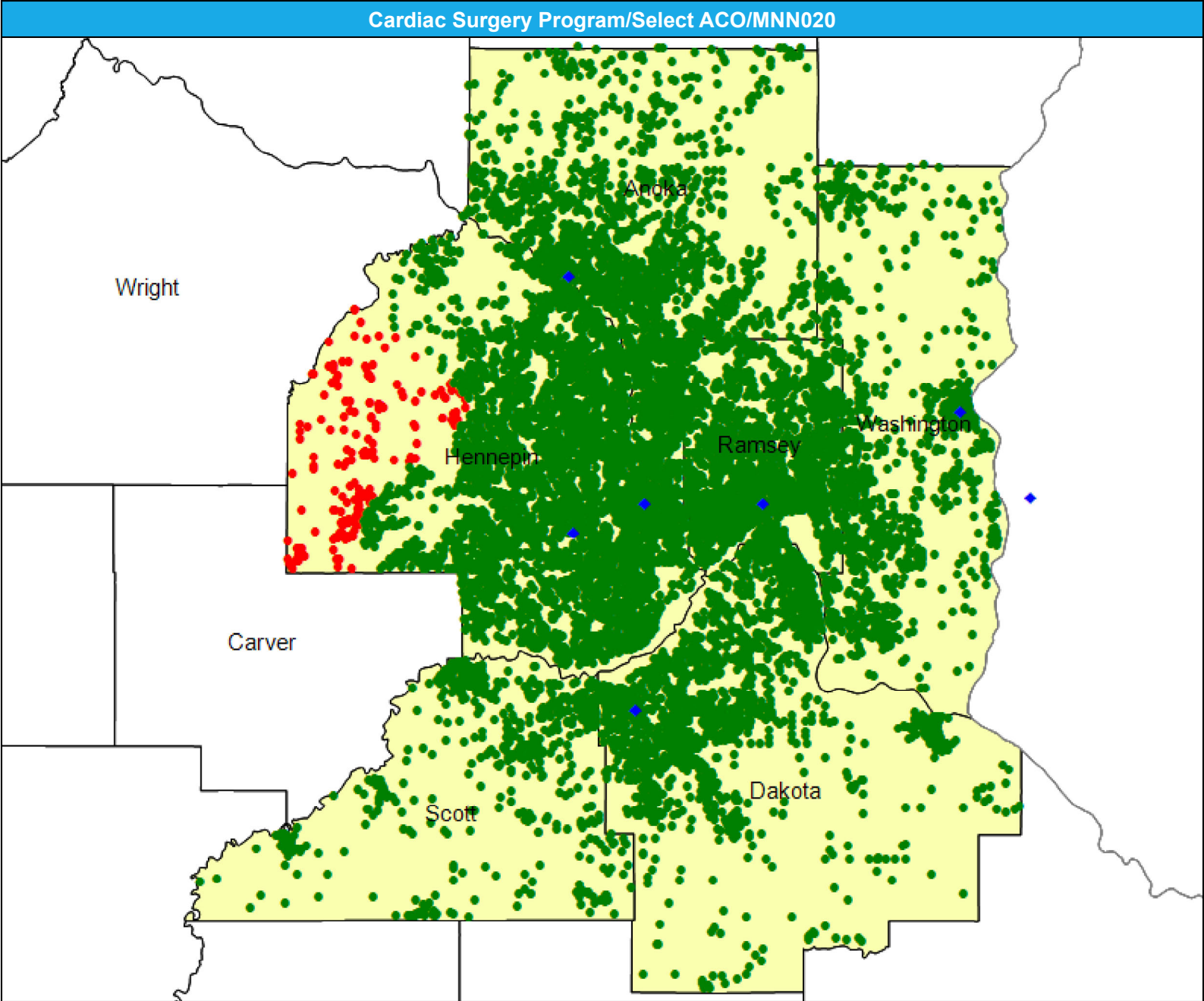

July 2, 2025

## Access Analysis

Cardiac Surgery Program

## National Proxy Census (Select ACO)

Cardiac Surgery Program

Large Metro areas...

1 (Cardiac Surgery Program)  
provider in 15 miles and 30  
minutes

Metro areas...

1 (Cardiac Surgery Program)  
provider in 40 miles and 60  
minutes

Micro areas...

1 (Cardiac Surgery Program)  
provider in 120 miles and 160  
minutes

Rural areas...

1 (Cardiac Surgery Program)  
provider in 120 miles and 145  
minutes

CEAC areas...

1 (Cardiac Surgery Program)  
provider in 140 miles and 155  
minutes

[illegible]



# Critical Care Services – Intensive Care Units/Select ACO/MNN020

July 2, 2025

Created by...

HealthPartners

## Critical Care Services Intensive Care Units

14 providers at 15 locations

◆ All providers

## Critical Care Services Intensive Care Units

Employee Group

National Proxy Census (Select ACO)

Provider Group

Critical Care Services Intensive Care Units

12,831 enrollee locations

● With access (12,105)

● Without access (726)

The Access Standard is defined as (National Proxy Census (Select ACO)) enrollees accessing in:

Large Metro areas...

1 (Critical Care Services Intensive Care Units) provider in 10 miles and 20 minutes

Metro areas...

1 (Critical Care Services Intensive Care Units) provider in 30 miles and 45 minutes

Micro areas...

1 (Critical Care Services Intensive Care Units) provider in 120 miles and 160 minutes

Rural areas...

1 (Critical Care Services Intensive Care Units) provider in 120 miles and 145 minutes

CEAC areas...

1 (Critical Care Services Intensive Care Units) provider in 140 miles and 155 minutes

## Service Areas

■ Select ACO

15.77 miles

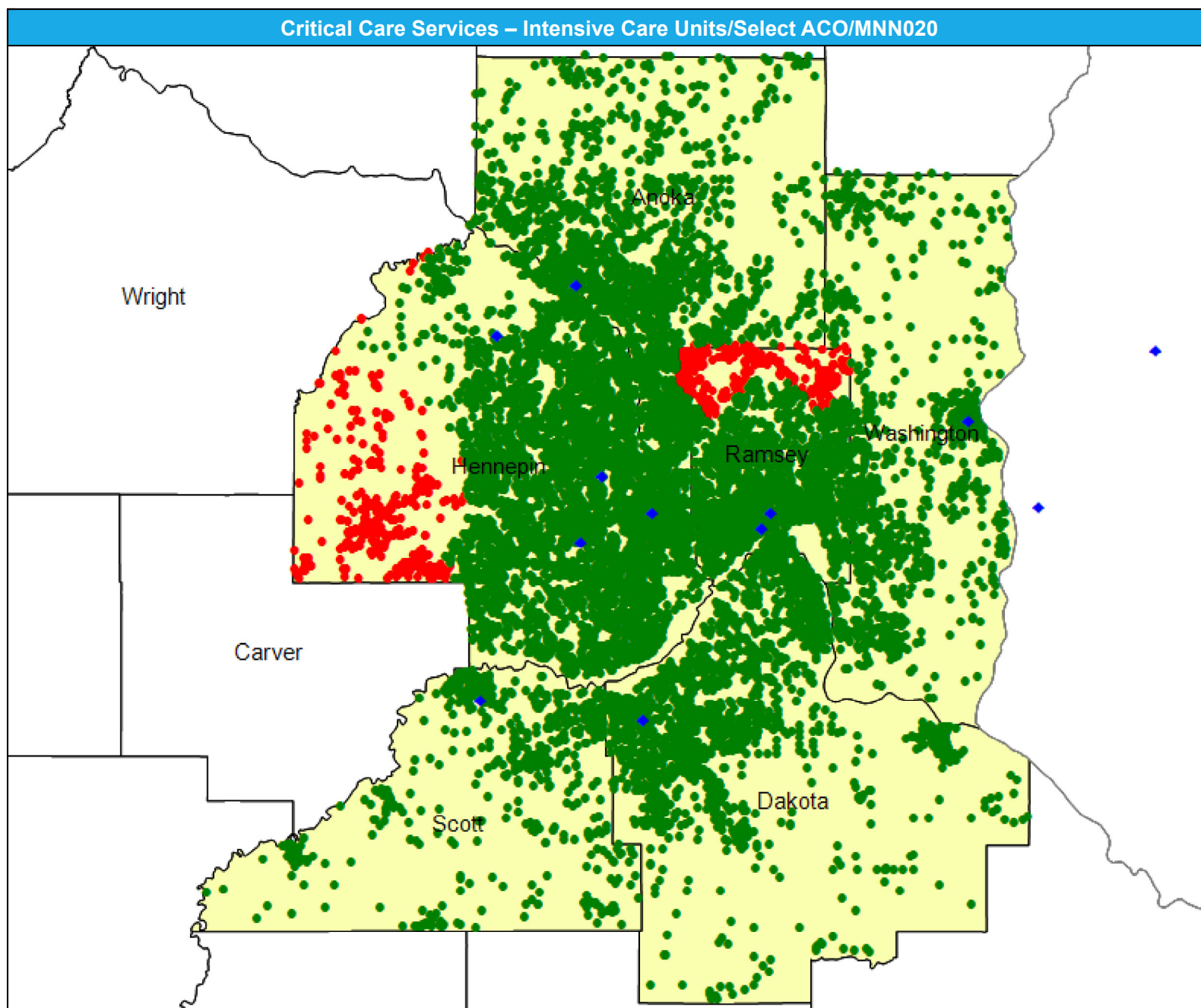





Diagnostic Radiology/Select ACO/MNN020

July 2, 2025

Created by...  
HealthPartners

Diagnostic Radiology

57 providers at 96 locations

◆ All providers

Diagnostic Radiology

Employee Group

National Proxy Census (Select ACO)

Provider Group

Diagnostic Radiology

12,831 enrollee locations

● With access (12,740)

● Without access (91)

The Access Standard is defined as (National Proxy Census (Select ACO)) enrollees accessing in:

Large Metro areas...

1 (Diagnostic Radiology) provider in 10 miles and 20 minutes

Metro areas...

1 (Diagnostic Radiology) provider in 30 miles and 45 minutes

Micro areas...

1 (Diagnostic Radiology) provider in 60 miles and 80 minutes

Rural areas...

1 (Diagnostic Radiology) provider in 60 miles and 75 minutes

CEAC areas...

1 (Diagnostic Radiology) provider in 100 miles and 110 minutes

Service Areas

■ Select ACO

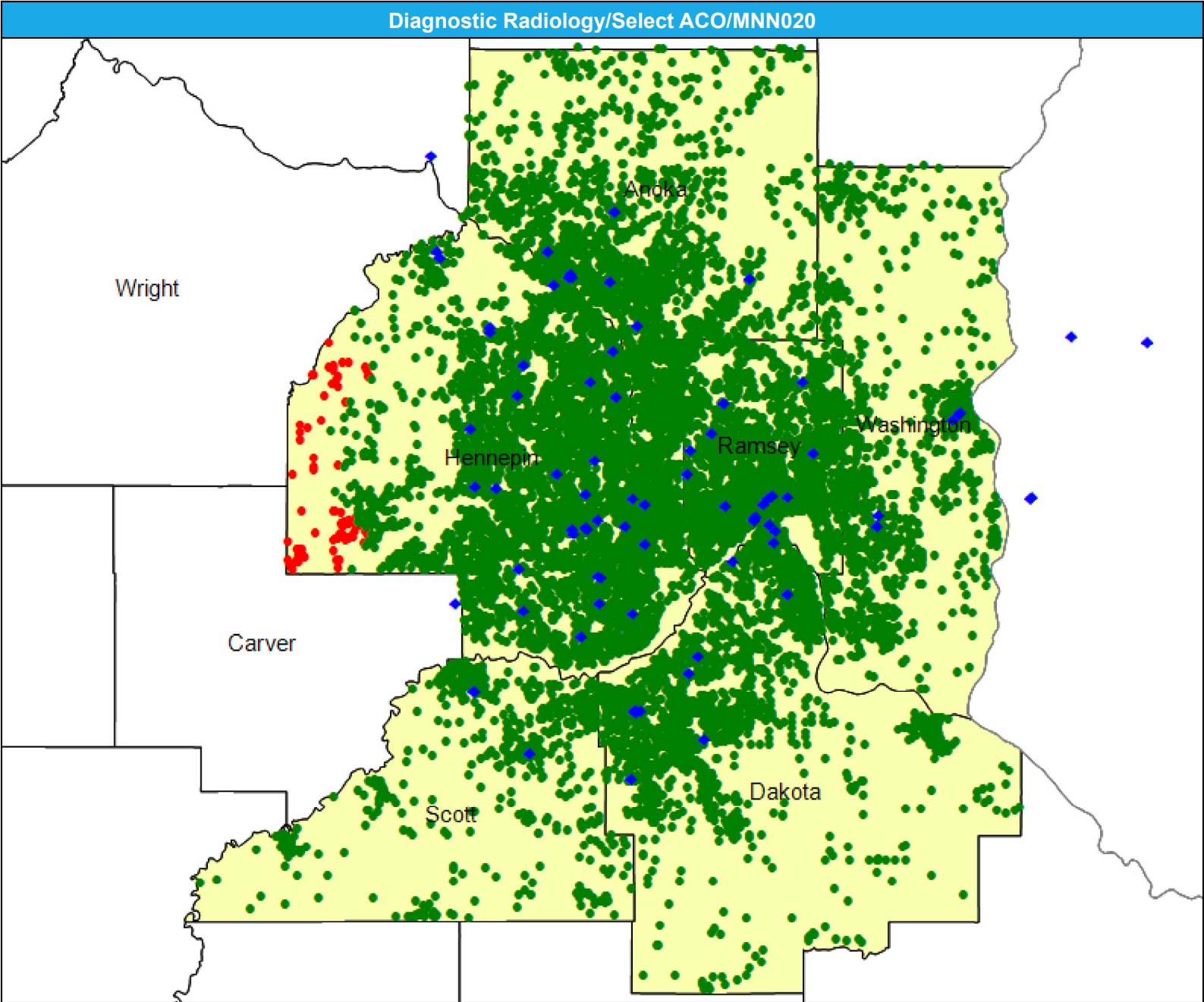



# Inpatient or Residential BH Facility Services/Select ACO/MNN020

July 2, 2025

Created by...

HealthPartners

**Inpatient or Residential BH Facility Services**

172 providers at 215 locations

◆ All providers

**Inpatient or Residential BH Facility Services**

Employee Group

National Proxy Census (Select ACO)

Provider Group

Inpatient or Residential BH Facility Services

12,831 enrollee locations

● With access (12,831)

● Without access (0)

The Access Standard is defined as (National Proxy Census (Select ACO)) enrollees accessing in:

Large Metro areas...

1 (Inpatient or Residential BH Facility Services) provider in 15 miles and 30 minutes

Metro areas...

1 (Inpatient or Residential BH Facility Services) provider in 45 miles and 70 minutes

Micro areas...

1 (Inpatient or Residential BH Facility Services) provider in 75 miles and 100 minutes

Rural areas...

1 (Inpatient or Residential BH Facility Services) provider in 75 miles and 90 minutes

CEAC areas...

1 (Inpatient or Residential BH Facility Services) provider in 140 miles and 155 minutes

**Service Areas**

■ Select ACO

15.77 miles

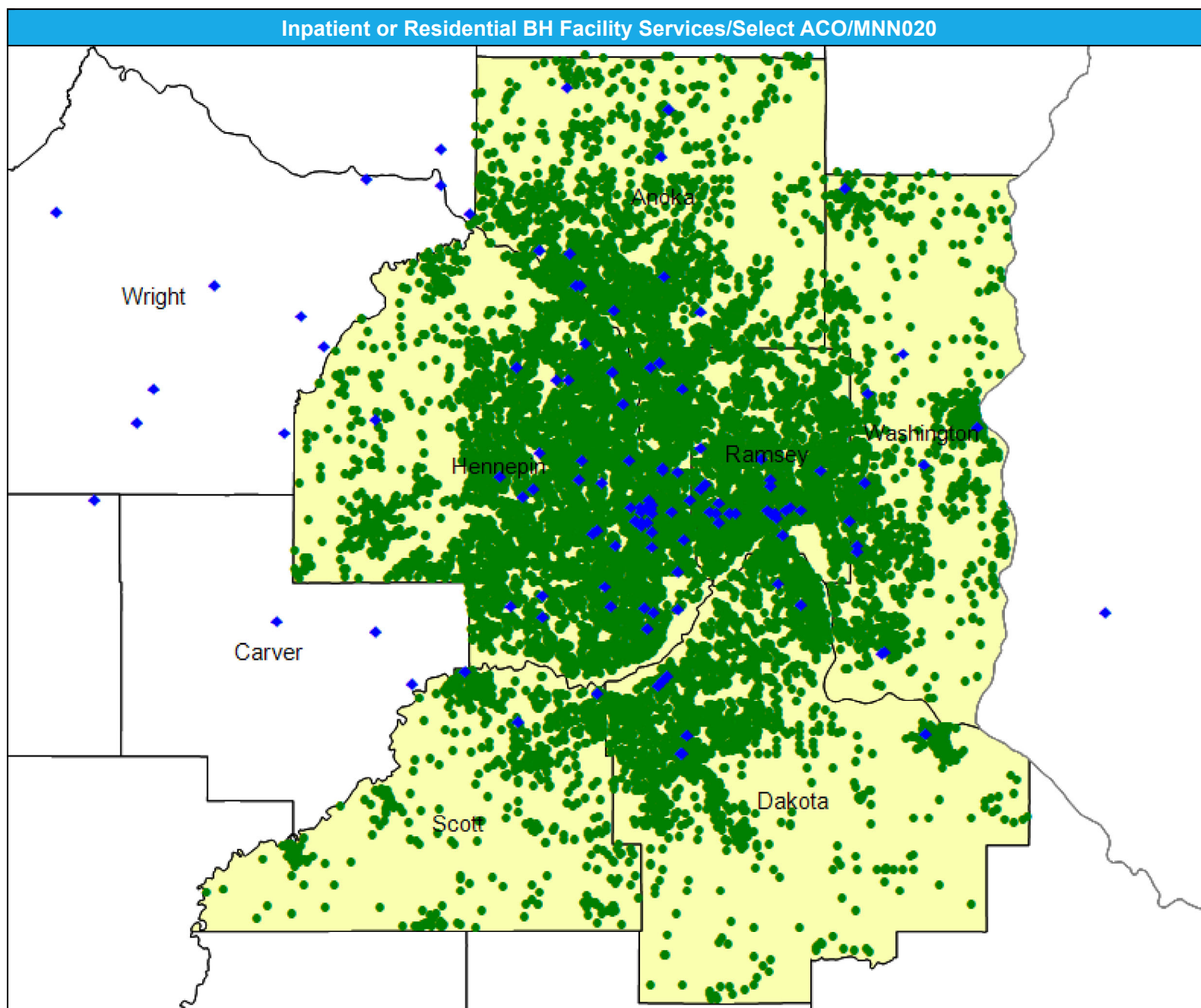

## Access Detail By County SSA

Created by...  
**HealthPartners**

Inpatient or Residential BH  
Facility Services

## National Proxy Census (Select ACO)

Inpatient or Residential BH  
Facility Services

1 (Inpatient or Residential BH Facility Services) provider in 15 miles and 30 minutes

1 (Inpatient or Residential BH Facility Services) provider in 45 miles and 70 minutes

1 (Inpatient or Residential BH Facility Services) provider in 75 miles and 100 minutes

1 (Inpatient or Residential BH Facility Services) provider in 75 miles and 90 minutes

1 (Inpatient or Residential BH Facility Services) provider in 140 miles and 155 minutes

[illegible]



Mammography/Select ACO/MNN020

July 2, 2025

Created by...  
HealthPartners

Mammography

16 providers at 45 locations  
◆ All providers

Mammography

Employee Group  
National Proxy Census (Select ACO)

Provider Group  
Mammography

12,831 enrollee locations  
● With access (12,740)  
● Without access (91)

The Access Standard is defined as (National Proxy Census (Select ACO)) enrollees accessing in:

Large Metro areas...  
1 (Mammography) provider in 10 miles and 20 minutes

Metro areas...  
1 (Mammography) provider in 30 miles and 45 minutes

Micro areas...  
1 (Mammography) provider in 60 miles and 80 minutes

Rural areas...  
1 (Mammography) provider in 60 miles and 75 minutes

CEAC areas...  
1 (Mammography) provider in 100 miles and 110 minutes

Service Areas  
■ Select ACO

15.77 miles

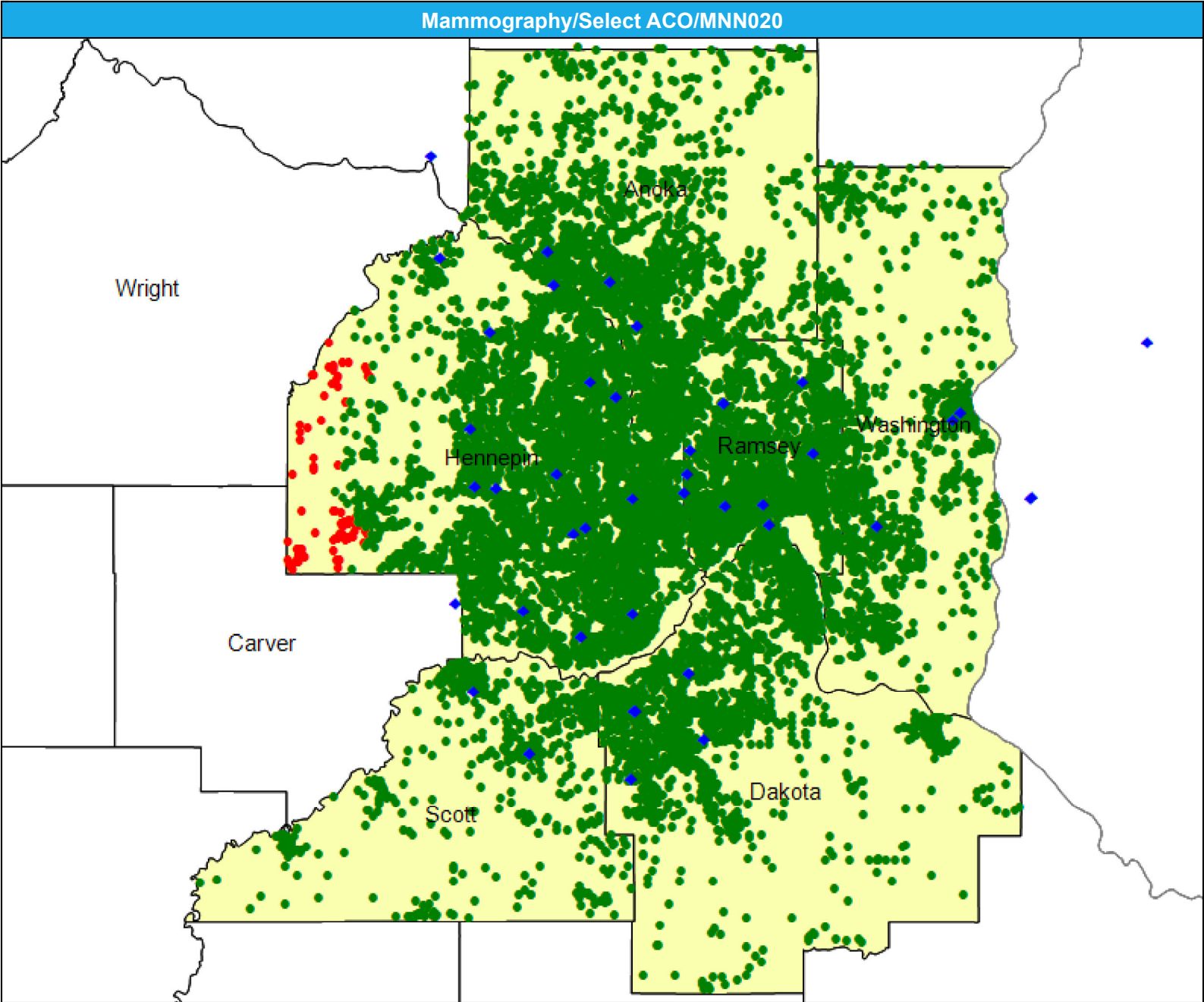

## Access Detail By County SSA

Created by...  
**HealthPartners**

## Mammography

National Proxy Census (Select ACO)

Mammography

1 (Mammography) provider in  
100 miles and 110 minutes

[illegible]

# Outpatient Infusion/Chemotherapy/Select ACO/MNN020

July 2, 2025

Created by...

HealthPartners

## Outpatient Infusion/Chemotherapy

19 providers at 26 locations

◆ All providers

## Outpatient Infusion/Chemotherapy

Employee Group

National Proxy Census (Select ACO)

Provider Group

Outpatient Infusion/Chemotherapy

12,831 enrollee locations

● With access (12,334)

● Without access (497)

The Access Standard is defined as (National Proxy Census (Select ACO)) enrollees accessing in:

Large Metro areas...

1 (Outpatient Infusion/Chemotherapy) provider in 10 miles and 20 minutes

Metro areas...

1 (Outpatient Infusion/Chemotherapy) provider in 30 miles and 45 minutes

Micro areas...

1 (Outpatient Infusion/Chemotherapy) provider in 60 miles and 80 minutes

Rural areas...

1 (Outpatient Infusion/Chemotherapy) provider in 60 miles and 75 minutes

CEAC areas...

1 (Outpatient Infusion/Chemotherapy) provider in 100 miles and 110 minutes

## Service Areas

■ Select ACO

15.77 miles

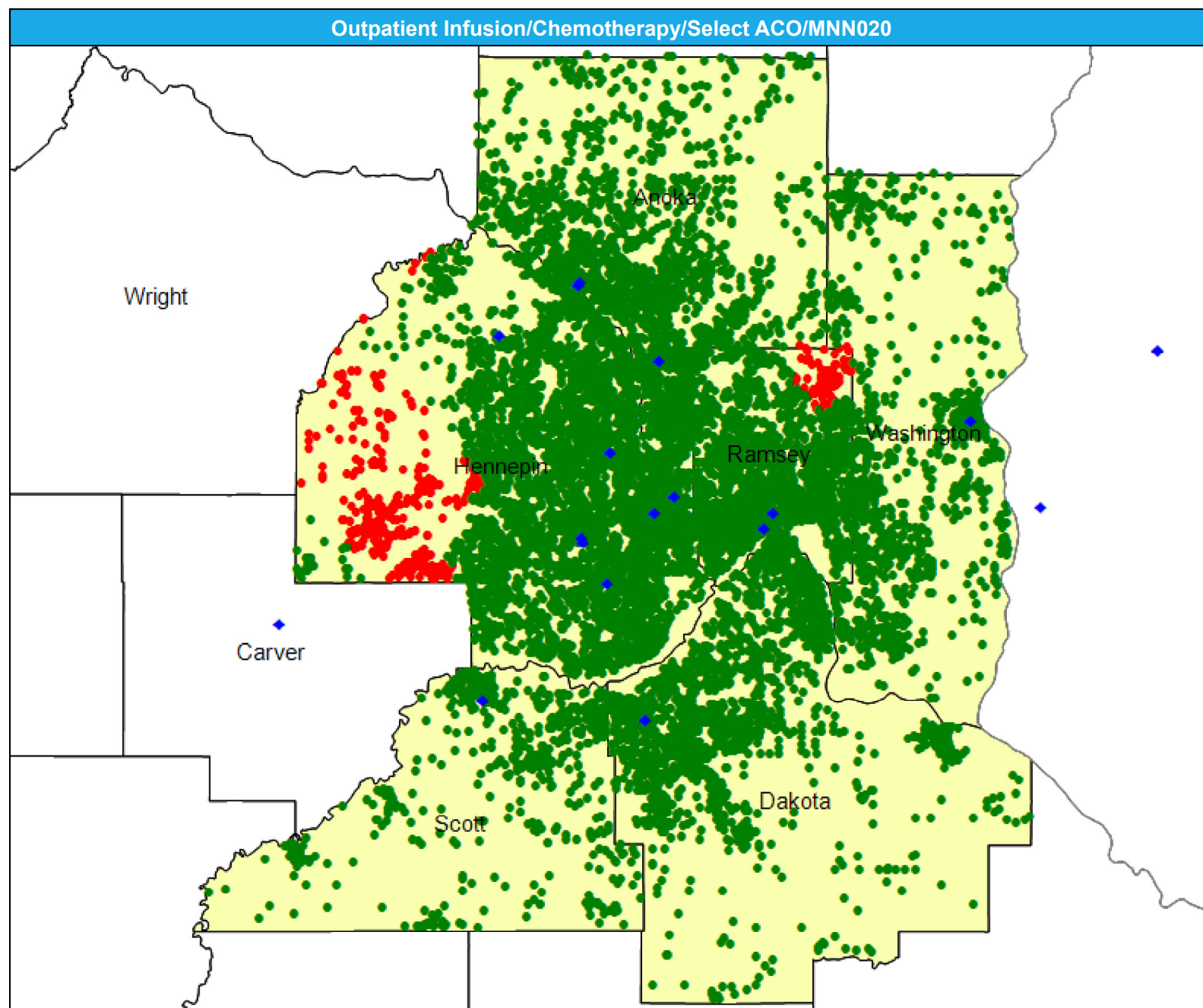

© 2025 Quest Analytics, LLC.

July 2, 2025

Created by...

**HealthPartners**

Outpatient  
Infusion/Chemotherapy

## National Proxy Census (Select ACO)

Outpatient  
Infusion/Chemotherapy

Large Metro areas...

1 (Outpatient  
Infusion/Chemotherapy)  
provider in 10 miles and 20  
minutes

Metro areas...

1 (Outpatient  
Infusion/Chemotherapy)  
provider in 30 miles and 45  
minutes

Micro areas...

1 (Outpatient  
Infusion/Chemotherapy)  
provider in 60 miles and 80  
minutes

Rural areas...

1 (Outpatient  
Infusion/Chemotherapy)  
provider in 60 miles and 75  
minutes

CEAC areas...

1 (Outpatient  
Infusion/Chemotherapy)  
provider in 100 miles and 110  
minutes

[illegible]



Skilled Nursing Facilities/Select ACO/MNN020

July 2, 2025

Created by...  
HealthPartners

Skilled Nursing Facilities  
215 providers at 215 locations  
◆ All providers

Skilled Nursing Facilities  
Employee Group  
National Proxy Census (Select ACO)  
Provider Group  
Skilled Nursing Facilities  
12,831 enrollee locations  
● With access (12,817)  
● Without access (14)

The Access Standard is defined as (National Proxy Census (Select ACO)) enrollees accessing in:

Large Metro areas...  
1 (Skilled Nursing Facilities) provider in 10 miles and 20 minutes

Metro areas...  
1 (Skilled Nursing Facilities) provider in 30 miles and 45 minutes

Micro areas...  
1 (Skilled Nursing Facilities) provider in 60 miles and 80 minutes

Rural areas...  
1 (Skilled Nursing Facilities) provider in 60 miles and 75 minutes

CEAC areas...  
1 (Skilled Nursing Facilities) provider in 85 miles and 95 minutes

Service Areas  
■ Select ACO

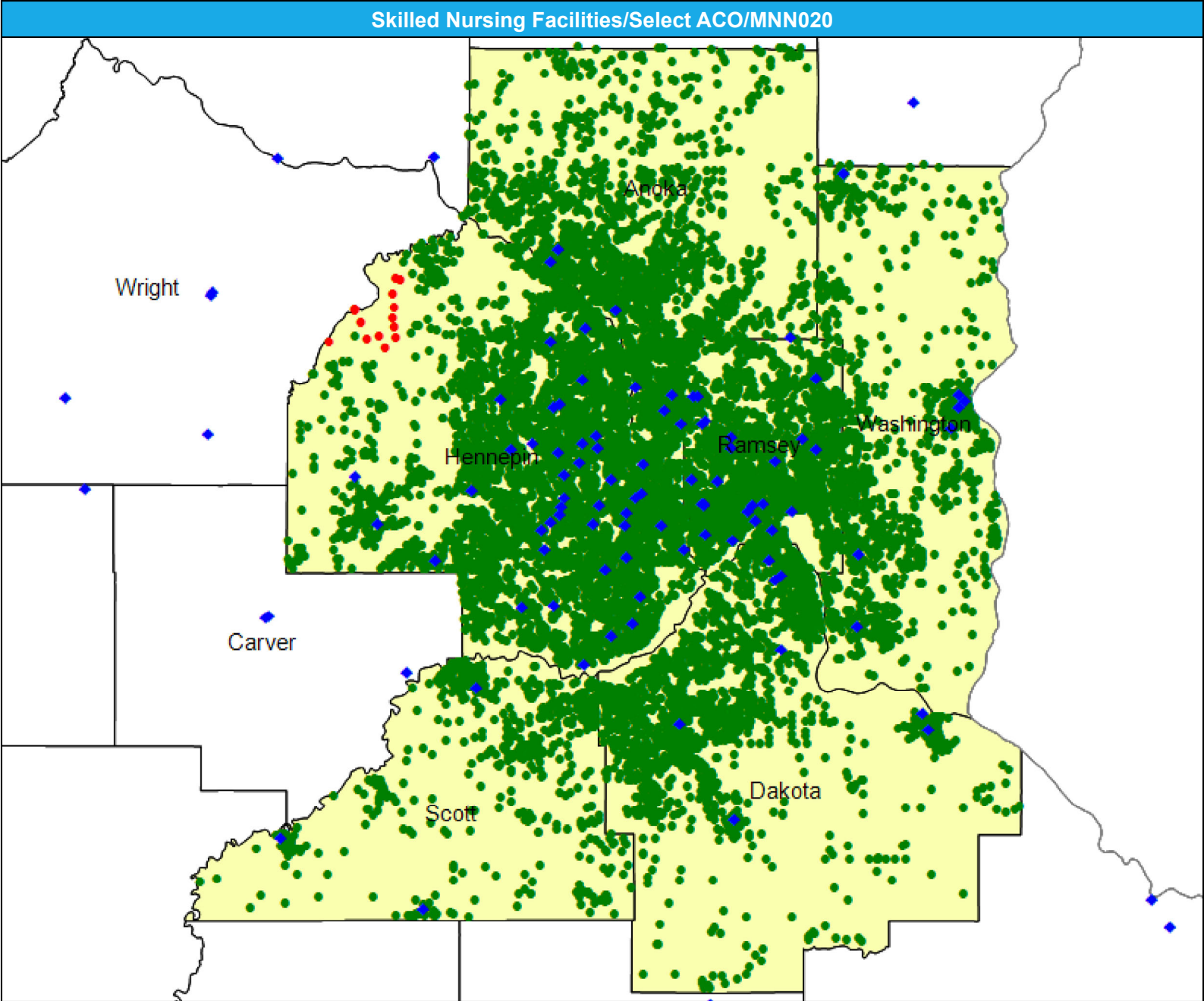



July 2, 2025

## Access Analysis

### Skilled Nursing Facilities

## National Proxy Census (Select ACO)

### Skilled Nursing Facilities

Large Metro areas...

1 (Skilled Nursing Facilities)  
provider in 10 miles and 20  
minutes

Metro areas...

1 (Skilled Nursing Facilities)  
provider in 30 miles and 45  
minutes

Micro areas...

1 (Skilled Nursing Facilities)  
provider in 60 miles and 80  
minutes

Rural areas...

1 (Skilled Nursing Facilities)  
provider in 60 miles and 75  
minutes

CEAC areas...

1 (Skilled Nursing Facilities)  
provider in 85 miles and 95  
minutes

[illegible]

# Substance Use Disorder (Outpatient)/Select ACO/MNN020

July 2, 2025

Created by...

HealthPartners

## Substance Use Disorder (Outpatient)

76 providers at 108 locations

◆ All providers

## SUD Outpatient

Employee Group

National Proxy Census (Select ACO)

Provider Group

Substance Use Disorder (Outpatient)

12,831 enrollee locations

● With access (12,831)

● Without access (0)

The Access Standard is defined as (National Proxy Census (Select ACO)) enrollees accessing in:

Large Metro areas...

1 (Substance Use Disorder (Outpatient)) provider in 15 miles and 30 minutes

Metro areas...

1 (Substance Use Disorder (Outpatient)) provider in 45 miles and 70 minutes

Micro areas...

1 (Substance Use Disorder (Outpatient)) provider in 75 miles and 110 minutes

Rural areas...

1 (Substance Use Disorder (Outpatient)) provider in 75 miles and 90 minutes

CEAC areas...

1 (Substance Use Disorder (Outpatient)) provider in 140 miles and 155 minutes

## Service Areas

■ Select ACO

15.77 miles

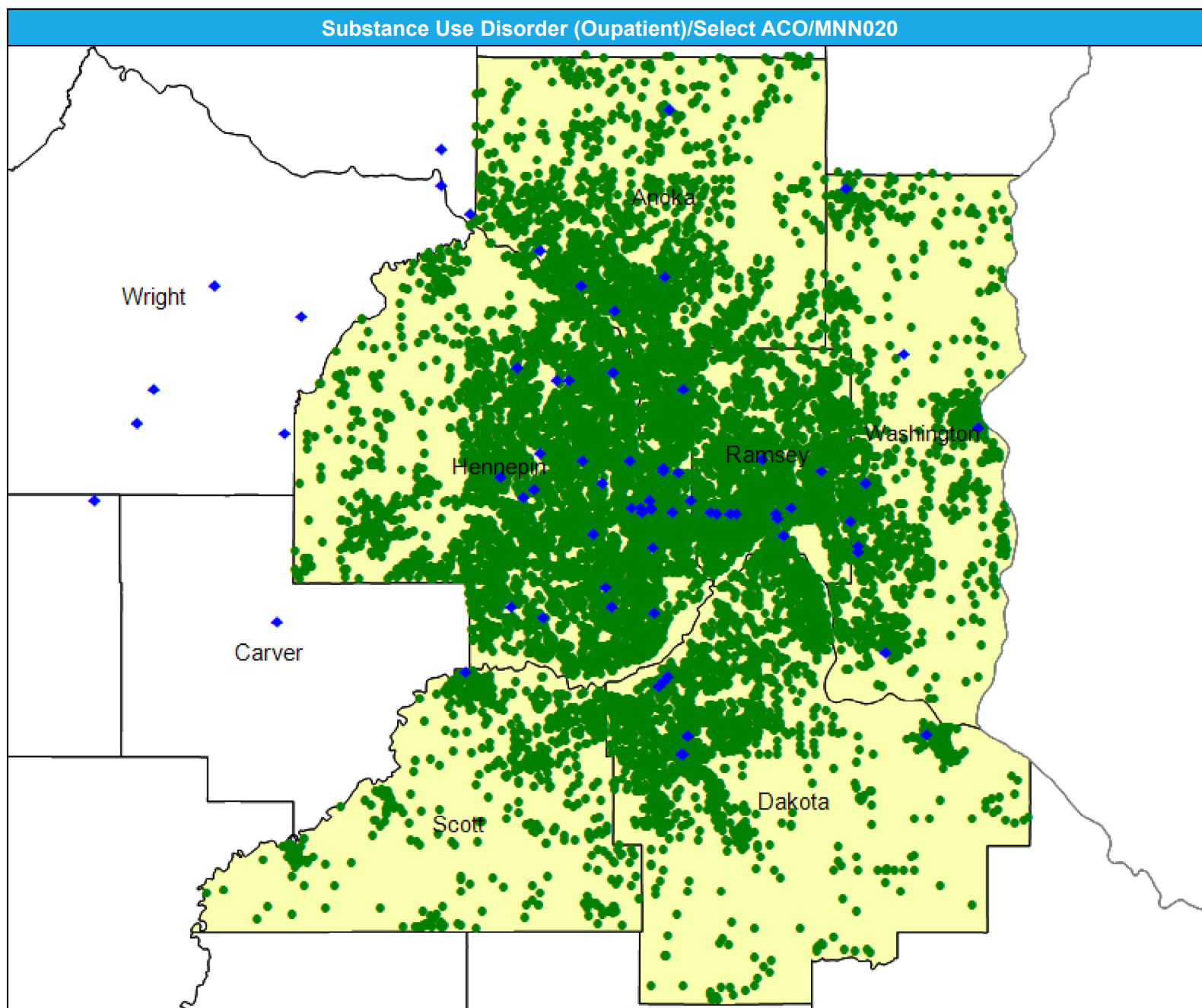



# Surgical Services (Outpatient or ASC)/Select ACO/MNN020

July 2, 2025

Created by...

HealthPartners

## Surgical Services (Outpatient or ASC)

20 providers at 20 locations

◆ All providers

## Surgical Services (Outpatient or ASC)

Employee Group

National Proxy Census (Select ACO)

Provider Group

Surgical Services (Outpatient or ASC)

12,831 enrollee locations

● With access (11,996)

● Without access (835)

The Access Standard is defined as (National Proxy Census (Select ACO)) enrollees accessing in:

Large Metro areas...

1 (Surgical Services (Outpatient or ASC)) provider in 10 miles and 20 minutes

Metro areas...

1 (Surgical Services (Outpatient or ASC)) provider in 30 miles and 45 minutes

Micro areas...

1 (Surgical Services (Outpatient or ASC)) provider in 60 miles and 80 minutes

Rural areas...

1 (Surgical Services (Outpatient or ASC)) provider in 60 miles and 75 minutes

CEAC areas...

1 (Surgical Services (Outpatient or ASC)) provider in 100 miles and 110 minutes

## Service Areas

■ Select ACO

15.77 miles

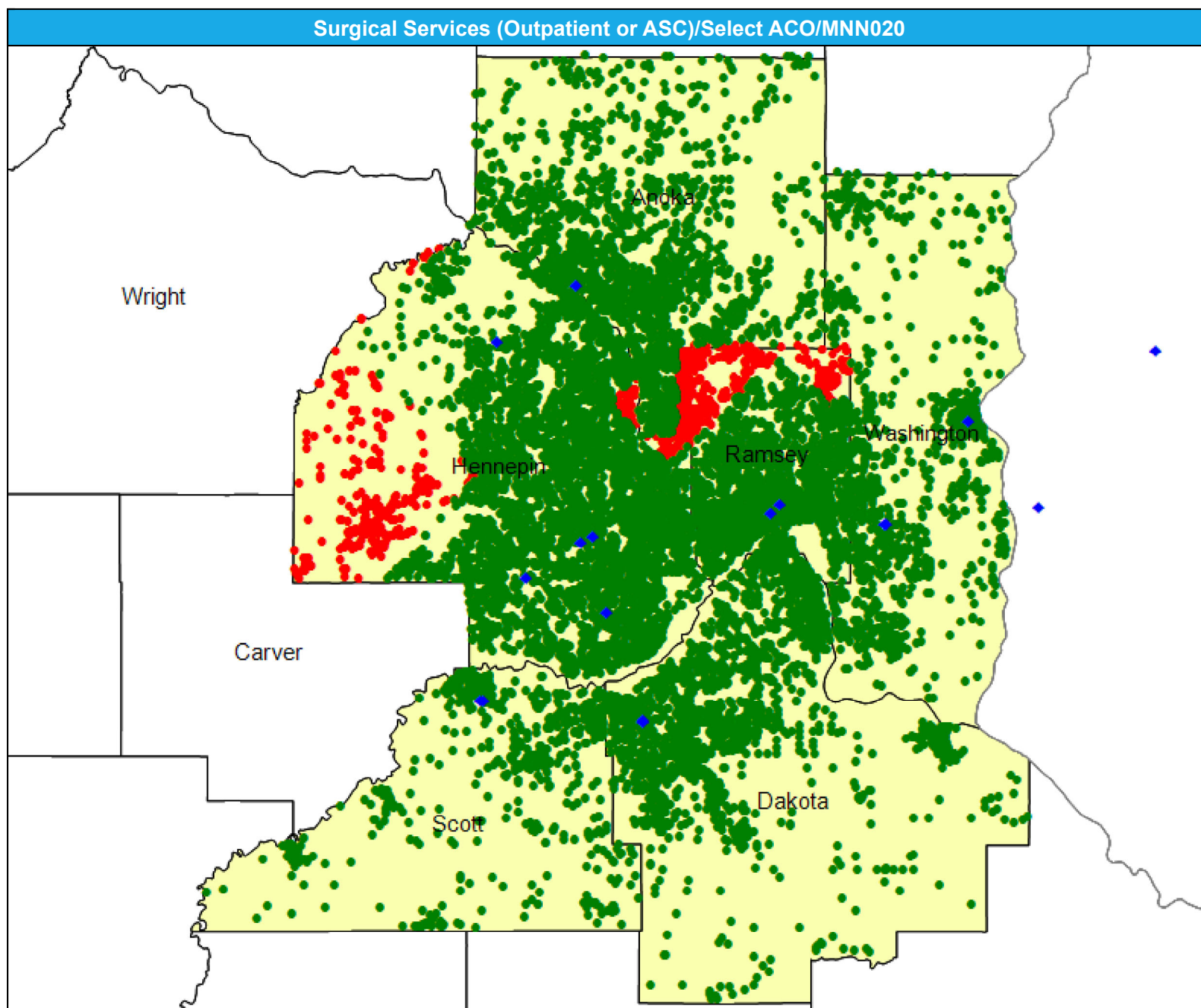





Urgent Care/Select ACO/MNN020

July 2, 2025

Created by...  
HealthPartners

Urgent Care

12 providers at 22 locations  
◆ All providers

Urgent Care

Employee Group  
National Proxy Census (Select ACO)

Provider Group  
Urgent Care

12,831 enrollee locations  
● With access (12,672)  
● Without access (159)

The Access Standard is defined as (National Proxy Census (Select ACO)) enrollees accessing in:

Large Metro areas...  
1 (Urgent Care) provider in 10 miles and 20 minutes

Metro areas...  
1 (Urgent Care) provider in 30 miles and 45 minutes

Micro areas...  
1 (Urgent Care) provider in 60 miles and 80 minutes

Rural areas...  
1 (Urgent Care) provider in 60 miles and 75 minutes

CEAC areas...  
1 (Urgent Care) provider in 100 miles and 110 minutes

Service Areas  
■ Select ACO

15.77 miles

