



2026 Minnesota Department of Health Annual Network Maps

Medica Insurance Company

Bold by M Health Fairview and Medica – MNN017

Map Completion Date: July 9, 2025

Service Area Map/Bold by M Health Fairview and Medica/MNN017

July 9, 2025

Created by...
Medica

Service Areas
☐ Bold by M Health Fairview and
Medica MNN017

17.48 miles

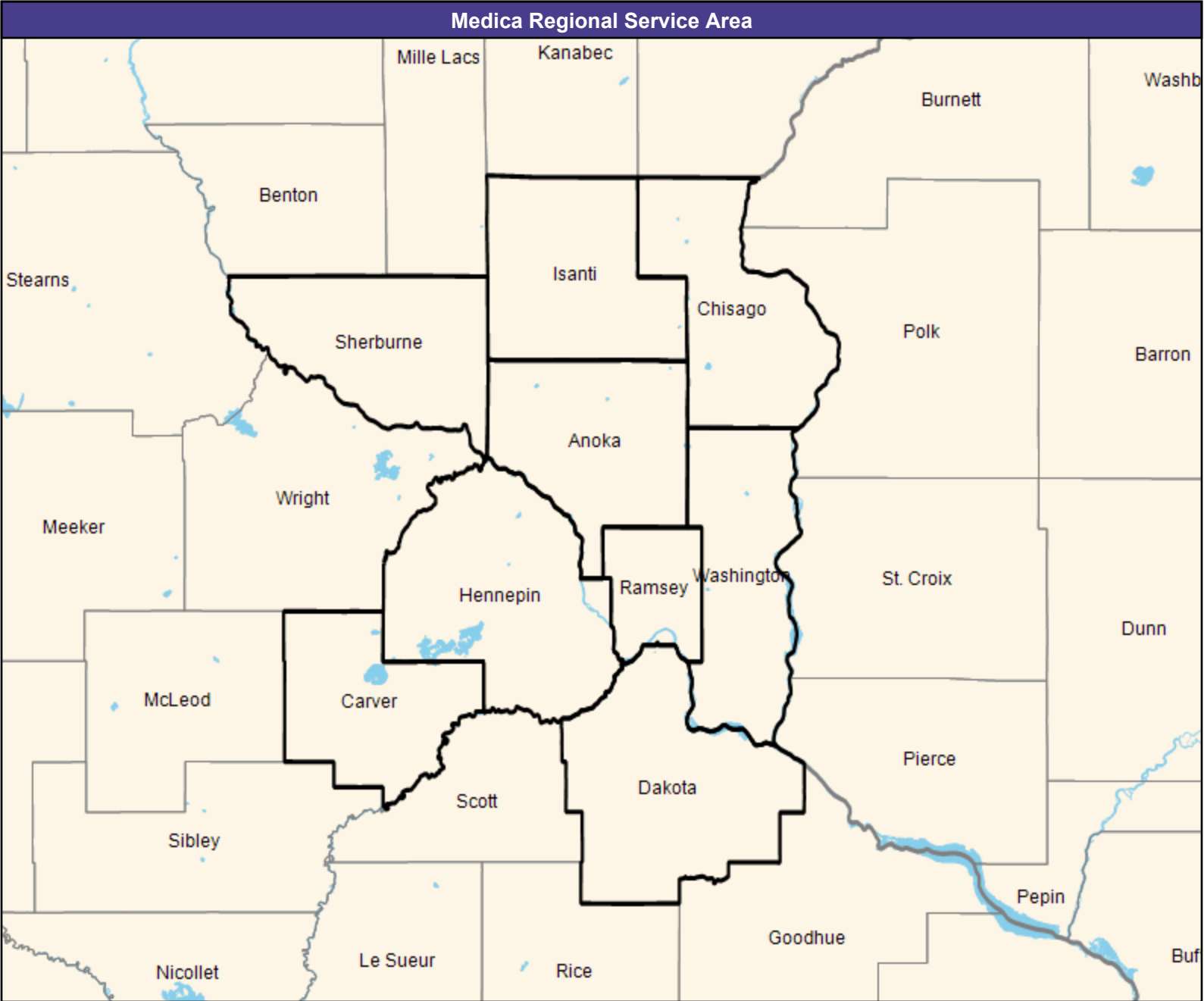

Acupuncture/Bold by M Health Fairview and Medica/MNN017

Acupuncture benefits are not offered by
Medica Insurance Company for Bold by M Health Fairview and Medica – MNN017

Allergy and Immunology/Bold by M Health Fairview and Medica/MNN017

July 9, 2025

Created by...
Medica

Bold by M Health Fairview and Medica
MNN017 Allergy and Immunology

46 providers at 49 locations

■ All providers

Allergy and Immunology

Employee Group

National Proxy Census (Bold by M
Health Fairview and Medica MNN017)

Provider Group

Bold by M Health Fairview and Medica
MNN017 Allergy and Immunology
(Medica Regional Service Area)

13,626 enrollee locations

◆ With access (13,594)

● Without access (32)

The Access Standard is defined as
(National Proxy Census (Bold by M
Health Fairview and Medica MNN017))
enrollees accessing in:

Large Metro areas...

1 (Bold by M Health Fairview and
Medica MNN017 Allergy and
Immunology (Medica Regional
Service Area)) provider in 15 miles
and 30 minutes

Metro areas...

1 (Bold by M Health Fairview and
Medica MNN017 Allergy and
Immunology (Medica Regional
Service Area)) provider in 30 miles
and 45 minutes

Micro areas...

1 (Bold by M Health Fairview and
Medica MNN017 Allergy and
Immunology (Medica Regional
Service Area)) provider in 60 miles
and 80 minutes

Rural areas...

1 (Bold by M Health Fairview and
Medica MNN017 Allergy and
Immunology (Medica Regional
Service Area)) provider in 75 miles
and 90 minutes

CEAC areas...

1 (Bold by M Health Fairview and
Medica MNN017 Allergy and
Immunology (Medica Regional
Service Area)) provider in 110 miles
and 125 minutes

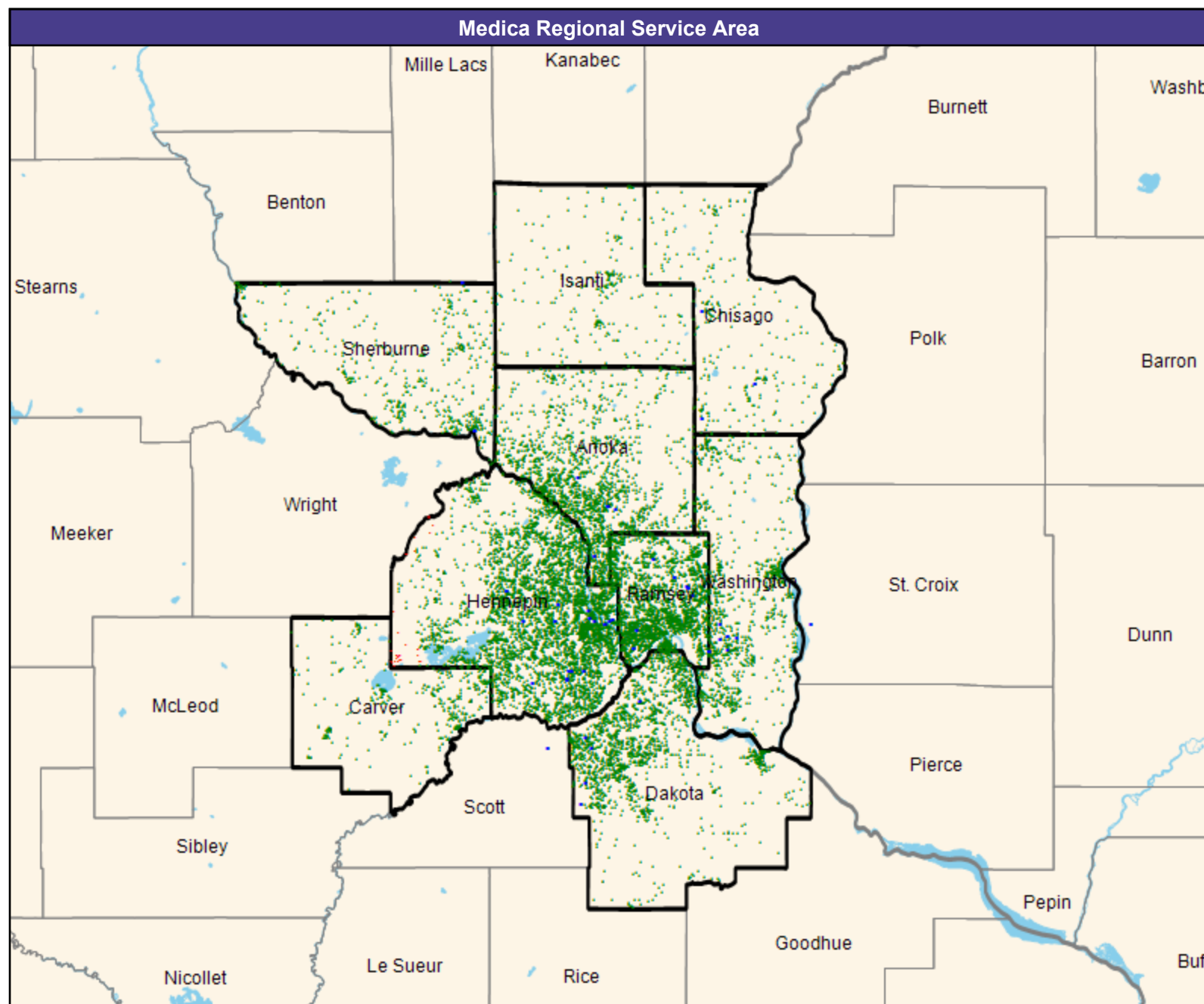

Anesthesiology Physicians and CRNAs/Bold by M Health Fairview and Medica/MNN017

July 9, 2025

Created by...
Medica

Bold by M Health Fairview and Medica
MNN017 Anesthesiology Physicians and
CRNAs

985 providers at 40 locations

■ All providers

Anesthesiology Physicians and CRNAs

Employee Group

National Proxy Census (Bold by M
Health Fairview and Medica MNN017)

Provider Group

Bold by M Health Fairview and Medica
MNN017 Anesthesiology Physicians
and CRNAs (Medica Regional Service
Area)

13,626 enrollee locations

◆ With access (13,205)

● Without access (421)

The Access Standard is defined as
(National Proxy Census (Bold by M
Health Fairview and Medica MNN017))
enrollees accessing in:

Large Metro areas...

1 (Bold by M Health Fairview and
Medica MNN017 Anesthesiology
Physicians and CRNAs (Medica
Regional Service Area)) provider in
10 miles and 20 minutes

Metro areas...

1 (Bold by M Health Fairview and
Medica MNN017 Anesthesiology
Physicians and CRNAs (Medica
Regional Service Area)) provider in
20 miles and 30 minutes

Micro areas...

1 (Bold by M Health Fairview and
Medica MNN017 Anesthesiology
Physicians and CRNAs (Medica
Regional Service Area)) provider in
35 miles and 50 minutes

Rural areas...

1 (Bold by M Health Fairview and
Medica MNN017 Anesthesiology
Physicians and CRNAs (Medica
Regional Service Area)) provider in
60 miles and 75 minutes

CEAC areas...

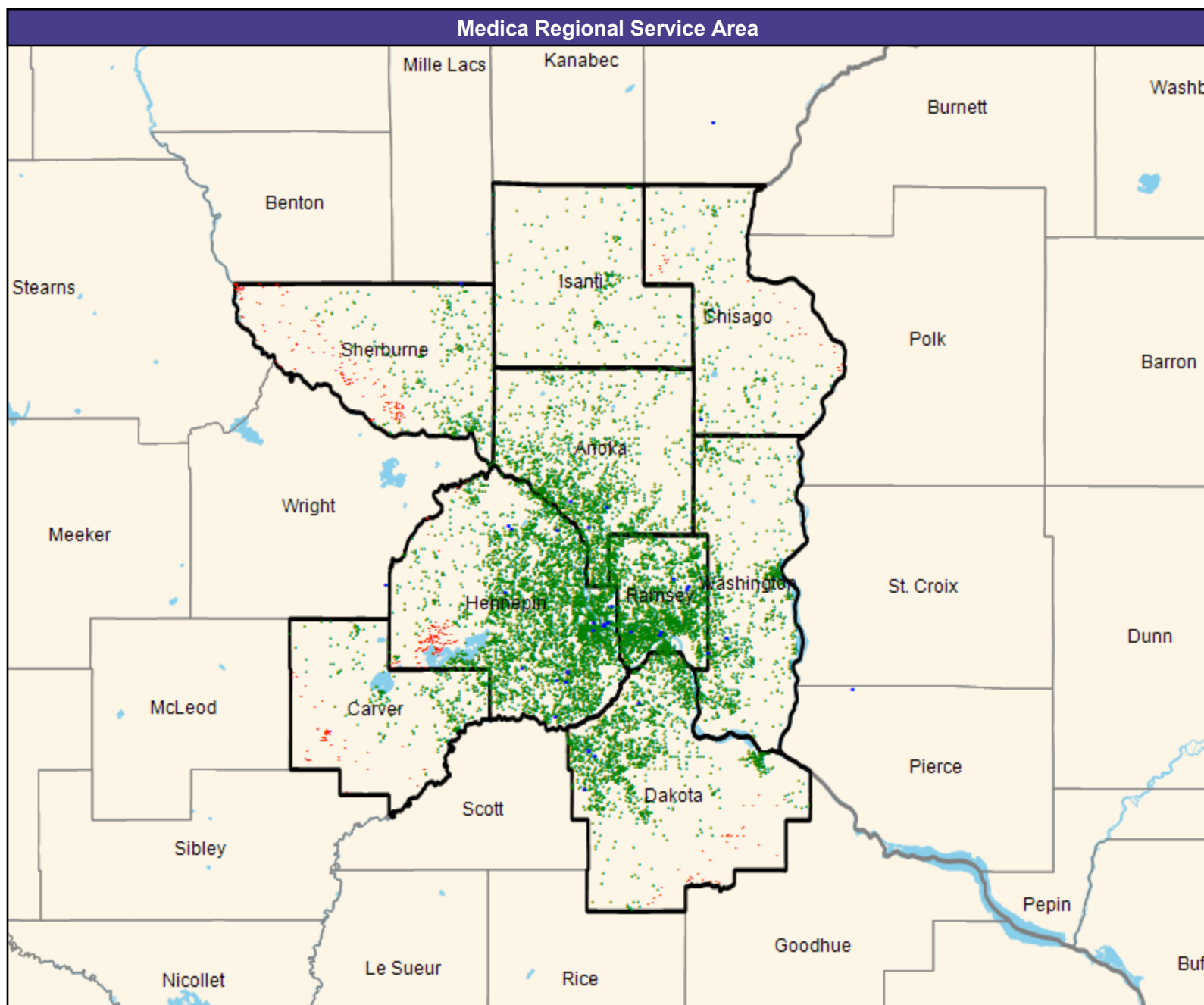

Cardiology/Bold by M Health Fairview and Medica/MNN017

July 9, 2025

Created by...
Medica

Bold by M Health Fairview and Medica
MNN017 Cardiology

245 providers at 73 locations

■ All providers

Cardiology

Employee Group

National Proxy Census (Bold by M
Health Fairview and Medica MNN017)

Provider Group

Bold by M Health Fairview and Medica
MNN017 Cardiology (Medica Regional
Service Area)

13,626 enrollee locations

◆ With access (13,380)

● Without access (246)

The Access Standard is defined as
(National Proxy Census (Bold by M
Health Fairview and Medica MNN017))
enrollees accessing in:

Large Metro areas...

1 (Bold by M Health Fairview and
Medica MNN017 Cardiology (Medica
Regional Service Area)) provider in
10 miles and 20 minutes

Metro areas...

1 (Bold by M Health Fairview and
Medica MNN017 Cardiology (Medica
Regional Service Area)) provider in
20 miles and 30 minutes

Micro areas...

1 (Bold by M Health Fairview and
Medica MNN017 Cardiology (Medica
Regional Service Area)) provider in
35 miles and 50 minutes

Rural areas...

1 (Bold by M Health Fairview and
Medica MNN017 Cardiology (Medica
Regional Service Area)) provider in
60 miles and 75 minutes

CEAC areas...

1 (Bold by M Health Fairview and
Medica MNN017 Cardiology (Medica
Regional Service Area)) provider in
85 miles and 95 minutes

Service Areas

□ Bold by M Health Fairview and
Medica MNN017

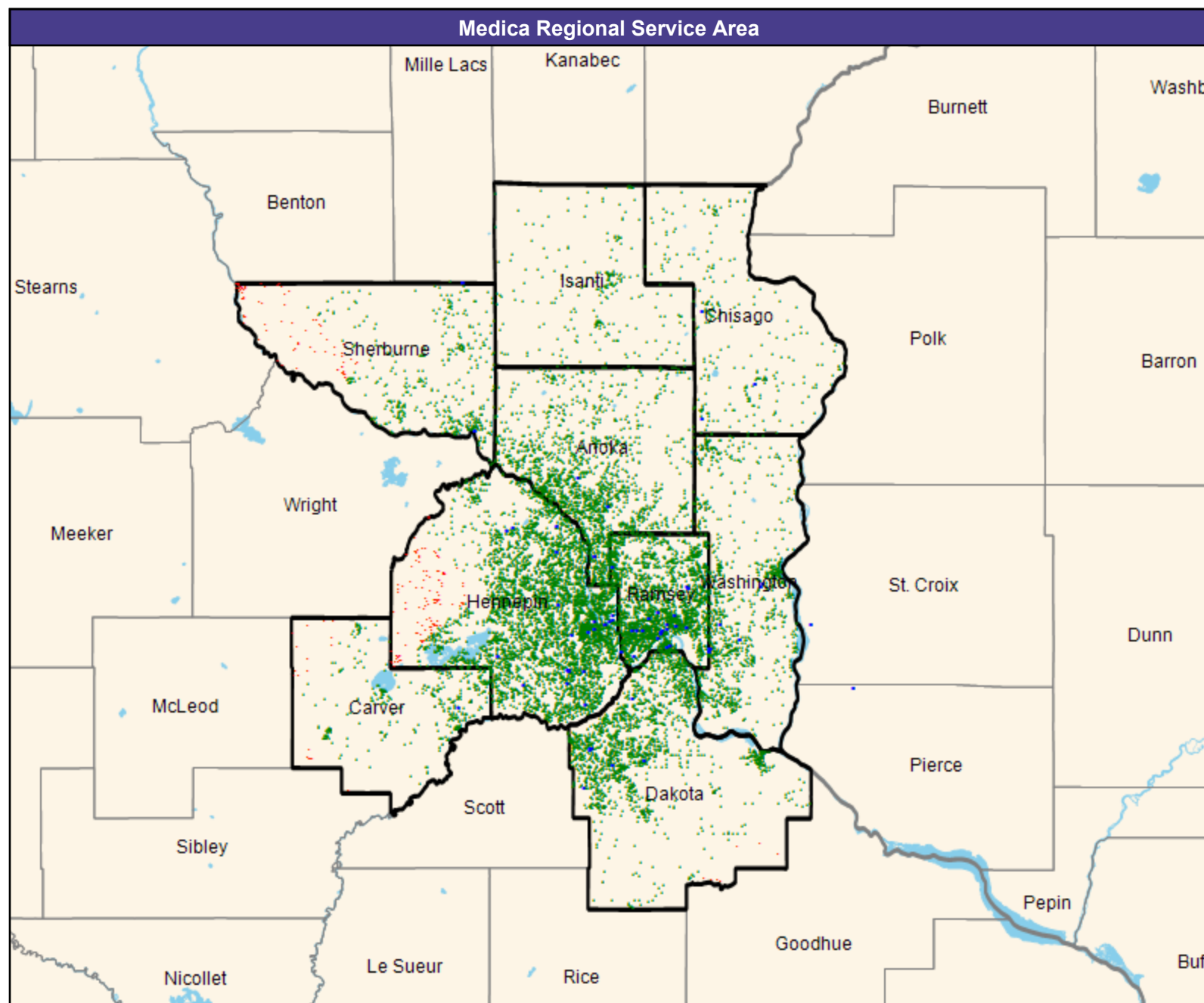

Cardiothoracic Surgery/Bold by M Health Fairview and Medica/MNN017

July 9, 2025

Created by...
Medica

Bold by M Health Fairview and Medica
MNN017 Cardiothoracic Surgery

245 providers at 73 locations

■ All providers

Cardiothoracic Surgery

Employee Group

National Proxy Census (Bold by M
Health Fairview and Medica MNN017)

Provider Group

Bold by M Health Fairview and Medica
MNN017 Cardiothoracic Surgery
(Medica Regional Service Area)

13,626 enrollee locations

◆ With access (13,613)

● Without access (13)

The Access Standard is defined as
(National Proxy Census (Bold by M
Health Fairview and Medica MNN017))
enrollees accessing in:

Large Metro areas...

1 (Bold by M Health Fairview and
Medica MNN017 Cardiothoracic
Surgery (Medica Regional Service
Area)) provider in 15 miles and 30
minutes

Metro areas...

1 (Bold by M Health Fairview and
Medica MNN017 Cardiothoracic
Surgery (Medica Regional Service
Area)) provider in 40 miles and 60
minutes

Micro areas...

1 (Bold by M Health Fairview and
Medica MNN017 Cardiothoracic
Surgery (Medica Regional Service
Area)) provider in 75 miles and 100
minutes

Rural areas...

1 (Bold by M Health Fairview and
Medica MNN017 Cardiothoracic
Surgery (Medica Regional Service
Area)) provider in 90 miles and 110
minutes

CEAC areas...

1 (Bold by M Health Fairview and
Medica MNN017 Cardiothoracic
Surgery (Medica Regional Service
Area)) provider in 130 miles and 145
minutes

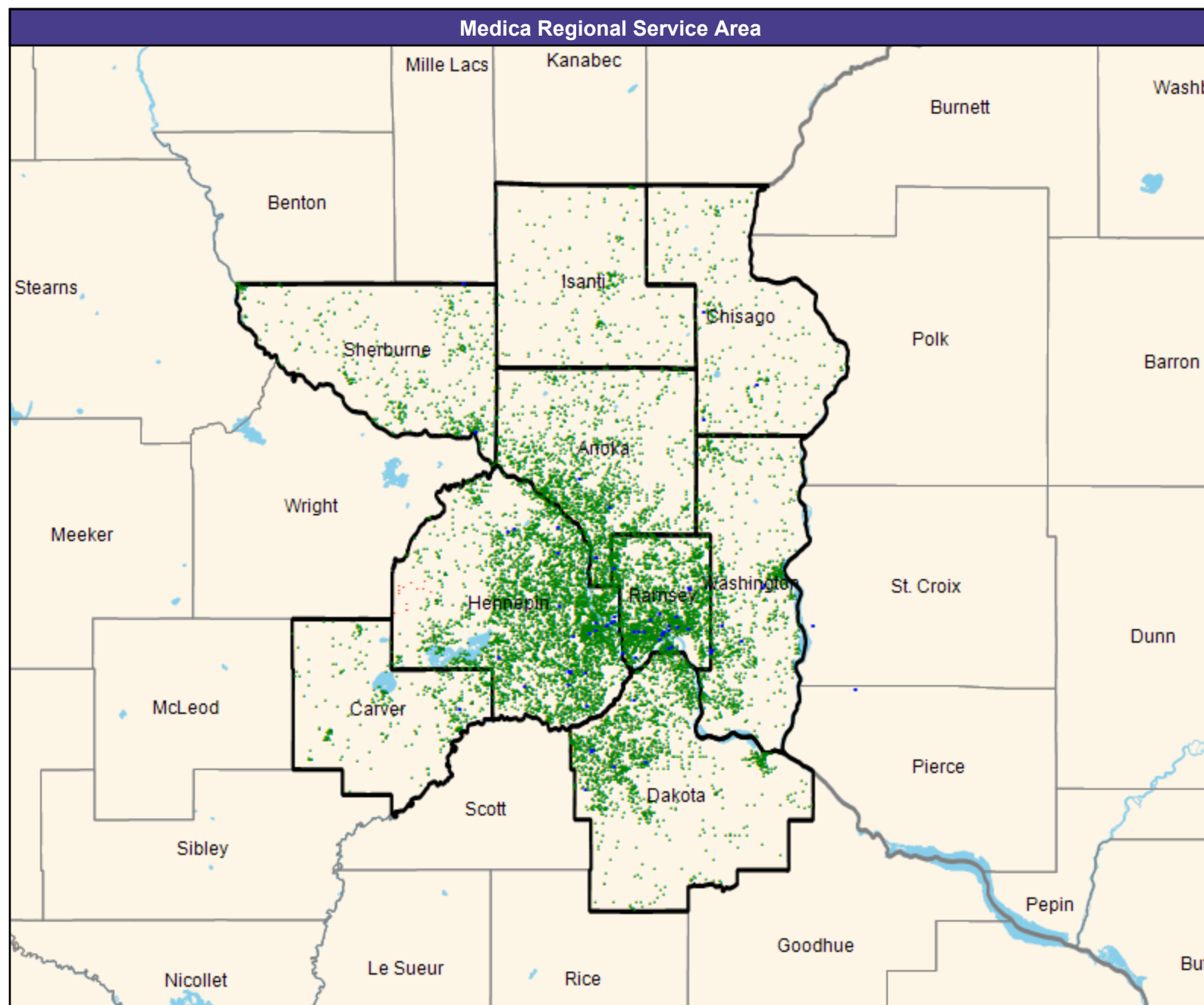

Access Detail By County

Created by...
Medica

Access Analysis
Cardiothoracic Surgery
Enrollee / Provider Groups
National Proxy Census (Bold by M
Health Fairview and Medica MN017)
Bold by M Health Fairview and
Medica MN017 Cardiothoracic
Surgery (Medica Regional Service
Area)

¹ Access Standard Criteria Abbreviations:
L: Large Metro
M: Metro
I: Micro
R: Rural
C: CEAC

[illegible]

Chiropractic Services/Bold by M Health Fairview and Medica/MNN017

July 9, 2025

Created by...
Medica

Bold by M Health Fairview and Medica
MNN017 Chiropractic Services

1,878 providers at 1,362 locations

■ All providers

Chiropractic Services

Employee Group

National Proxy Census (Bold by M
Health Fairview and Medica MNN017)

Provider Group

Bold by M Health Fairview and Medica
MNN017 Chiropractic Services
(Medica Regional Service Area)

13,626 enrollee locations

◆ With access (13,626)

● Without access (0)

The Access Standard is defined as
(National Proxy Census (Bold by M
Health Fairview and Medica MNN017))
enrollees accessing in:

Large Metro areas...

1 (Bold by M Health Fairview and
Medica MNN017 Chiropractic
Services (Medica Regional Service
Area)) provider in 15 miles and 30
minutes

Metro areas...

1 (Bold by M Health Fairview and
Medica MNN017 Chiropractic
Services (Medica Regional Service
Area)) provider in 30 miles and 45
minutes

Micro areas...

1 (Bold by M Health Fairview and
Medica MNN017 Chiropractic
Services (Medica Regional Service
Area)) provider in 60 miles and 80
minutes

Rural areas...

1 (Bold by M Health Fairview and
Medica MNN017 Chiropractic
Services (Medica Regional Service
Area)) provider in 75 miles and 90
minutes

CEAC areas...

1 (Bold by M Health Fairview and
Medica MNN017 Chiropractic
Services (Medica Regional Service
Area)) provider in 110 miles and 125
minutes

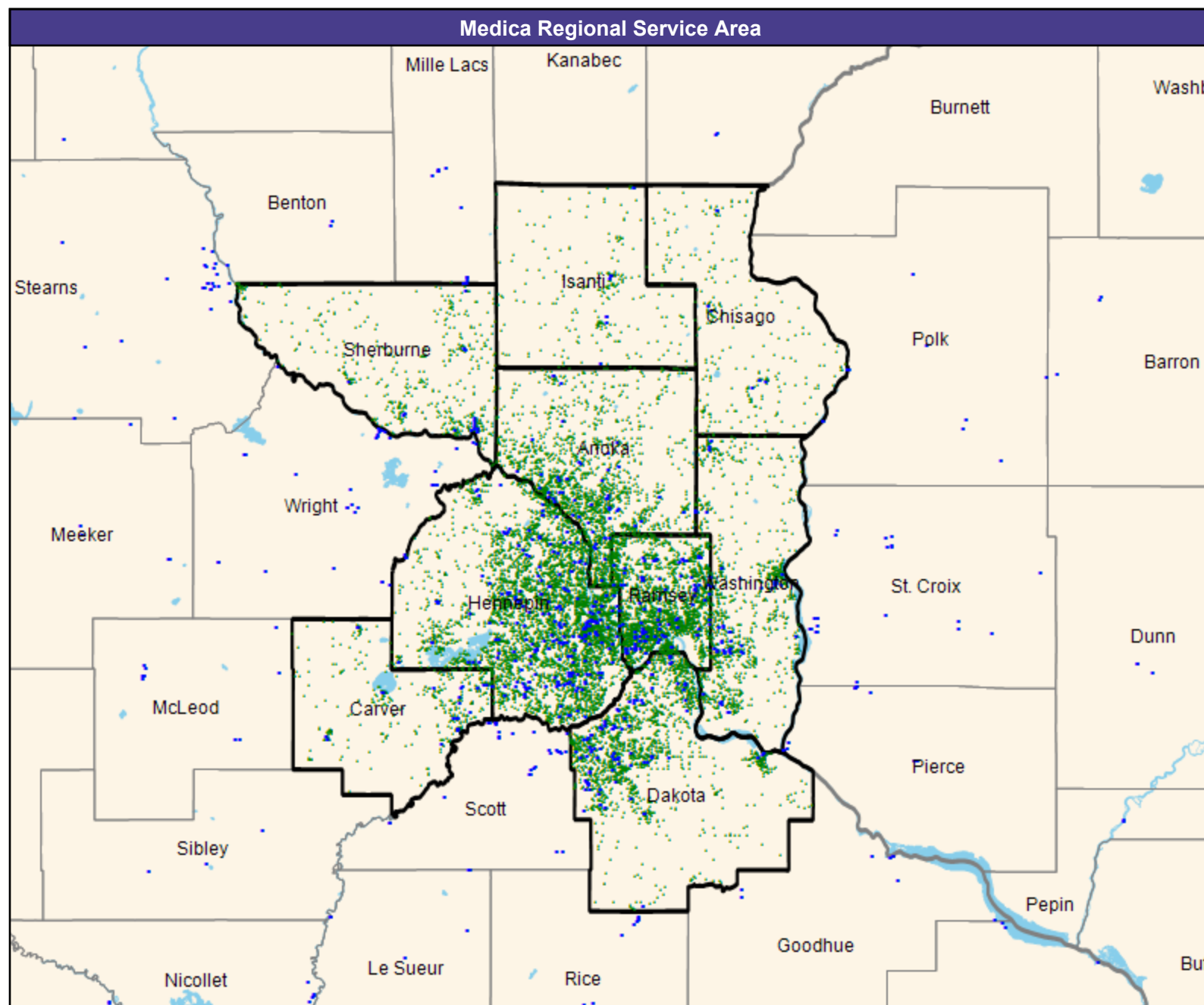

Access Detail By County

Created by...
Medica

Access Analysis
Chiropractic Services
Enrollee / Provider Groups
National Proxy Census (Bold by M
Health Fairview and Medica MN017)
Bold by M Health Fairview and
Medica MN017 Chiropractic
Services (Medica Regional Service
Area)

¹ Access Standard Criteria Abbreviations:
L: Large Metro
M: Metro
I: Micro
R: Rural
C: CEAC

[illegible]

Colon and Rectal/Bold by M Health Fairview and Medica/MNN017

July 9, 2025

Created by...
Medica

Bold by M Health Fairview and Medica
MNN017 Colon and Rectal

39 providers at 14 locations

■ All providers

Colon and Rectal

Employee Group

National Proxy Census (Bold by M
Health Fairview and Medica MNN017)

Provider Group

Bold by M Health Fairview and Medica
MNN017 Colon and Rectal (Medica
Regional Service Area)

13,626 enrollee locations

◆ With access (12,715)

● Without access (911)

The Access Standard is defined as
(National Proxy Census (Bold by M
Health Fairview and Medica MNN017))
enrollees accessing in:

Large Metro areas...

1 (Bold by M Health Fairview and
Medica MNN017 Colon and Rectal
(Medica Regional Service Area))
provider in 10 miles and 20 minutes

Metro areas...

1 (Bold by M Health Fairview and
Medica MNN017 Colon and Rectal
(Medica Regional Service Area))
provider in 30 miles and 45 minutes

Micro areas...

1 (Bold by M Health Fairview and
Medica MNN017 Colon and Rectal
(Medica Regional Service Area))
provider in 45 miles and 60 minutes

Rural areas...

1 (Bold by M Health Fairview and
Medica MNN017 Colon and Rectal
(Medica Regional Service Area))
provider in 60 miles and 75 minutes

CEAC areas...

1 (Bold by M Health Fairview and
Medica MNN017 Colon and Rectal
(Medica Regional Service Area))
provider in 100 miles and 110
minutes

Service Areas

□ Bold by M Health Fairview and
Medica MNN017

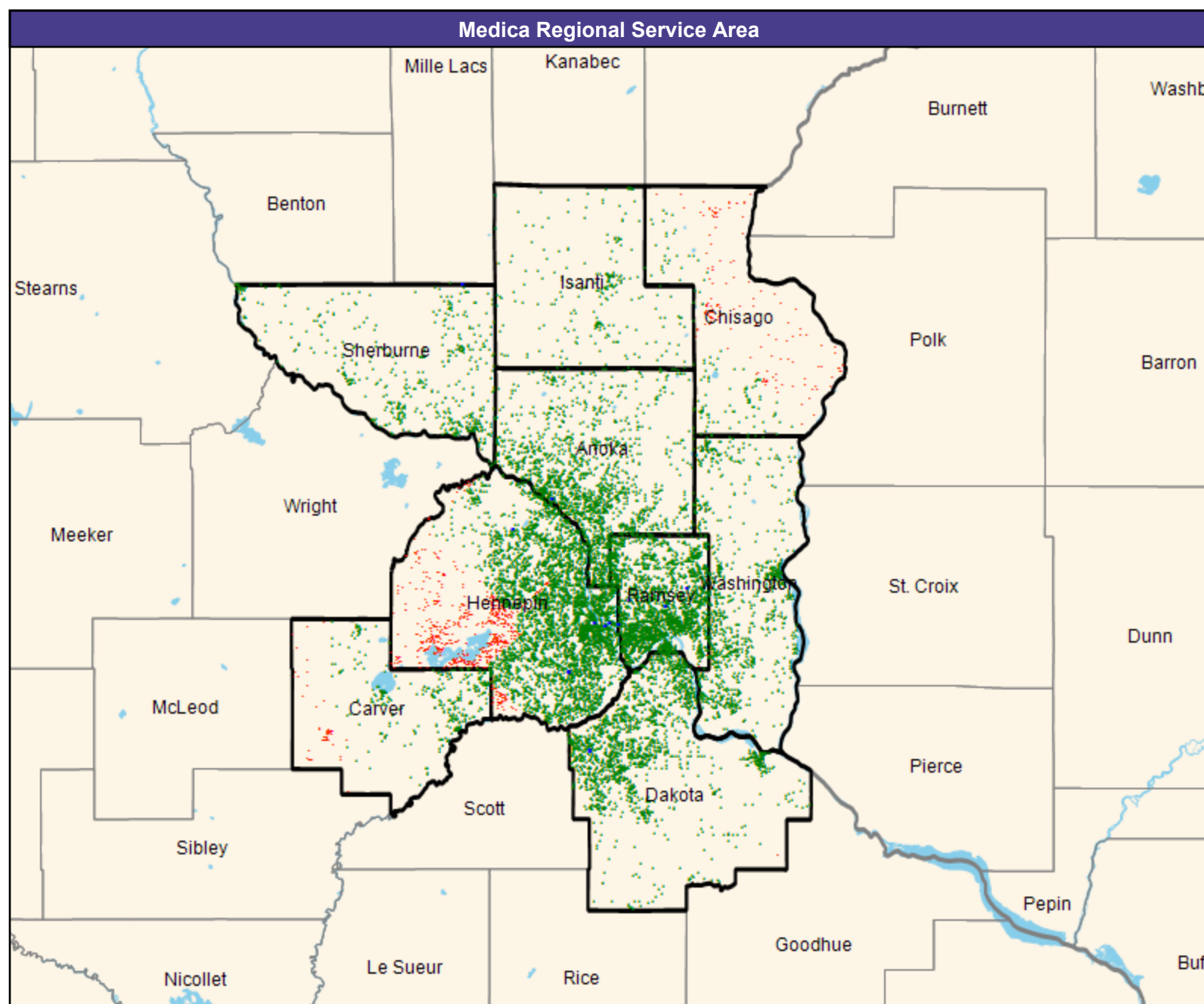

© 2025 Quest Analytics, LLC.

July 9, 2025

Access Analysis

Colon and Rectal

Enrollee / Provider Groups

National Proxy Census (Bold by M Health Fairview and Medica MNN017)

Bold by M Health Fairview and Medica MNN017 Colon and Rectal (Medica Regional Service Area)

1 Access Standard Criteria Abbreviations:
L: Large Metro
M: Metro
I: Micro
R: Rural
C: CEAC

[illegible]

Dental Providers - Pediatric/Bold by M Health Fairview and Medica/MNN017

Pediatric dental benefits are not offered by
Medica Insurance Company for
Bold by M Health Fairview and Medica – MNN017

Dermatology/Bold by M Health Fairview and Medica/MNN017

July 9, 2025

Created by...
Medica

Bold by M Health Fairview and Medica
MNN017 Dermatology

167 providers at 65 locations

All providers

Dermatology

Employee Group

National Proxy Census (Bold by M
Health Fairview and Medica MNN017)

Provider Group

Bold by M Health Fairview and Medica
MNN017 Dermatology (Medica
Regional Service Area)

13,626 enrollee locations

With access (13,531)

Without access (95)

The Access Standard is defined as
(National Proxy Census (Bold by M
Health Fairview and Medica MNN017))
enrollees accessing in:

Large Metro areas...

1 (Bold by M Health Fairview and
Medica MNN017 Dermatology
(Medica Regional Service Area))
provider in 10 miles and 20 minutes

Metro areas...

1 (Bold by M Health Fairview and
Medica MNN017 Dermatology
(Medica Regional Service Area))
provider in 30 miles and 45 minutes

Micro areas...

1 (Bold by M Health Fairview and
Medica MNN017 Dermatology
(Medica Regional Service Area))
provider in 45 miles and 60 minutes

Rural areas...

1 (Bold by M Health Fairview and
Medica MNN017 Dermatology
(Medica Regional Service Area))
provider in 60 miles and 75 minutes

CEAC areas...

1 (Bold by M Health Fairview and
Medica MNN017 Dermatology
(Medica Regional Service Area))
provider in 100 miles and 110
minutes

Service Areas

Bold by M Health Fairview and
Medica MNN017

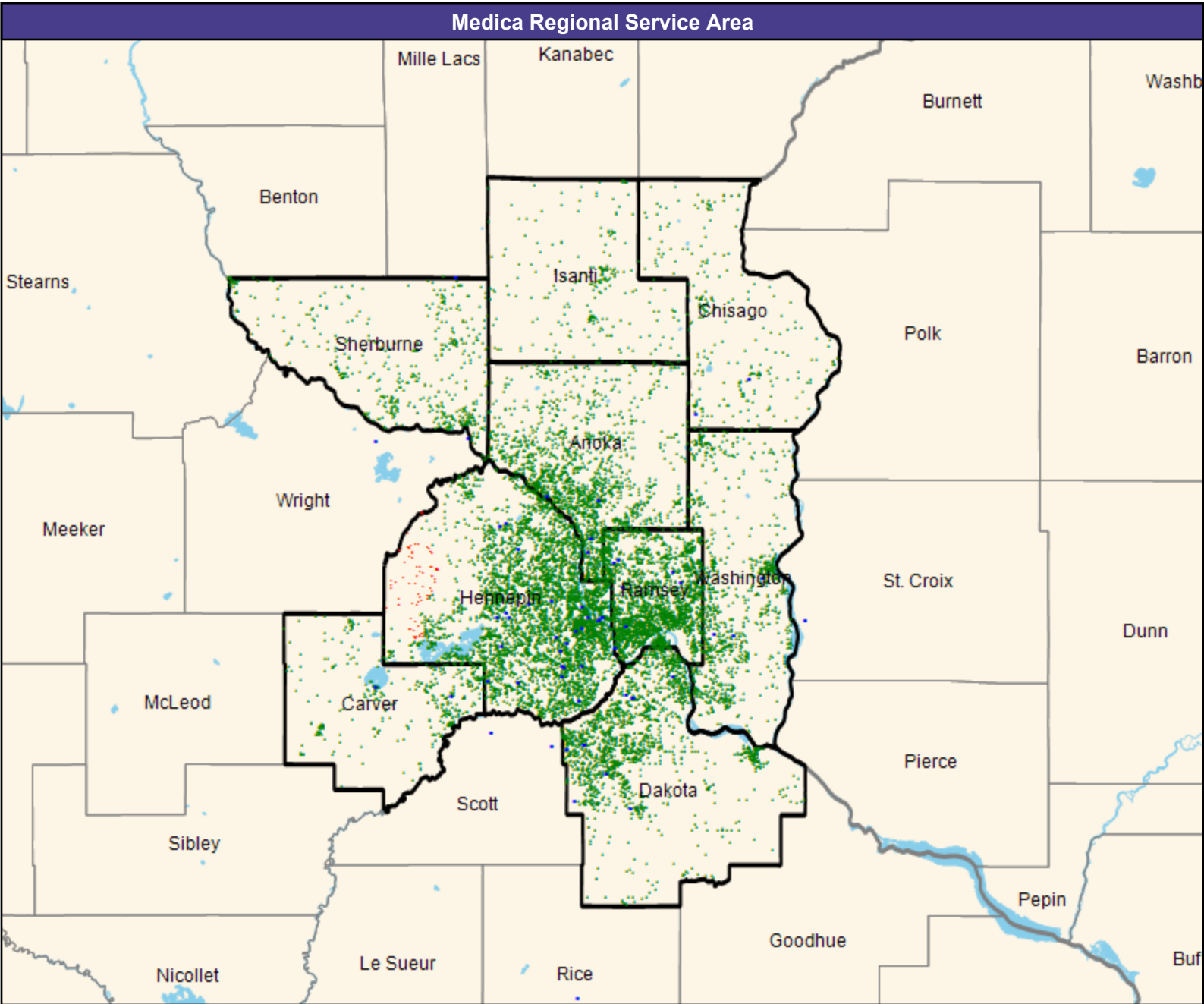

Access Detail By County

Created by...
Medica

Access Analysis
Dermatology

Enrollee / Provider Groups

National Proxy Census (Bold by M
Health Fairview and Medica MN017)

Bold by M Health Fairview and
Medica MN017 Dermatology
(Medica Regional Service Area)

1 Access Standard Criteria Abbreviations:
L: Large Metro
M: Metro
I: Micro
R: Rural
C: CEAC

[illegible]

Emergency Medicine/Bold by M Health Fairview and Medica/MNN017

July 9, 2025

Created by...
Medica

Bold by M Health Fairview and Medica
MNN017 Emergency Medicine

818 providers at 13 locations

■ All providers

Emergency Medicine

Employee Group

National Proxy Census (Bold by M
Health Fairview and Medica MNN017)

Provider Group

Bold by M Health Fairview and Medica
MNN017 Emergency Medicine (Medica
Regional Service Area)

13,626 enrollee locations

◆ With access (11,553)

● Without access (2,073)

The Access Standard is defined as
(National Proxy Census (Bold by M
Health Fairview and Medica MNN017))
enrollees accessing in:

Large Metro areas...

1 (Bold by M Health Fairview and
Medica MNN017 Emergency
Medicine (Medica Regional Service
Area)) provider in 10 miles and 20
minutes

Metro areas...

1 (Bold by M Health Fairview and
Medica MNN017 Emergency
Medicine (Medica Regional Service
Area)) provider in 30 miles and 45
minutes

Micro areas...

1 (Bold by M Health Fairview and
Medica MNN017 Emergency
Medicine (Medica Regional Service
Area)) provider in 60 miles and 80
minutes

Rural areas...

1 (Bold by M Health Fairview and
Medica MNN017 Emergency
Medicine (Medica Regional Service
Area)) provider in 60 miles and 75
minutes

CEAC areas...

1 (Bold by M Health Fairview and
Medica MNN017 Emergency
Medicine (Medica Regional Service
Area)) provider in 100 miles and 110
minutes

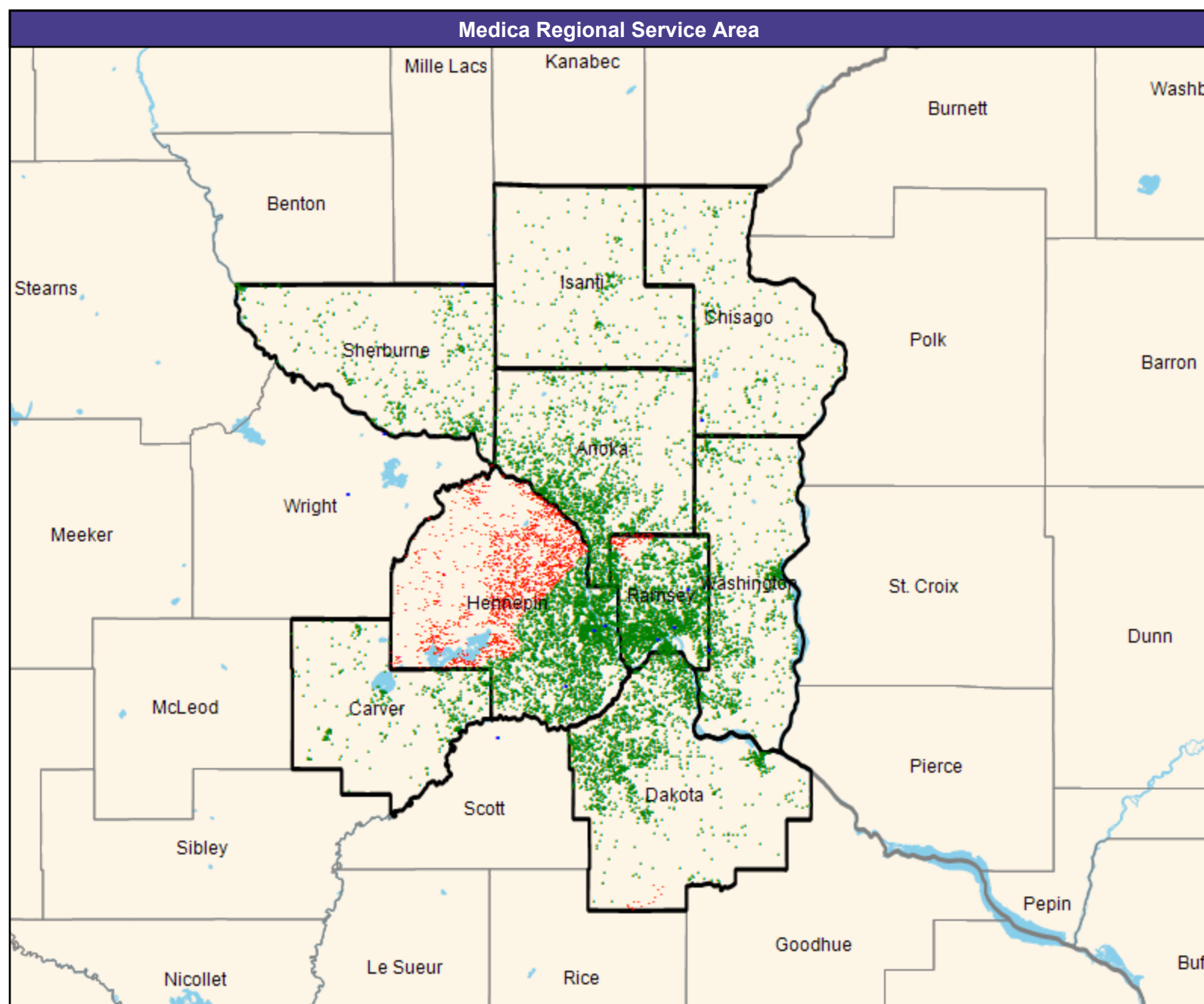

Access Detail By County

Created by...
Medica

Access Analysis
Emergency Medicine
Enrollee / Provider Groups
National Proxy Census (Bold by M
Health Fairview and Medica MNNO17)
Bold by M Health Fairview and
Medica MNNO17 Emergency
Medicine (Medica Regional Service
Area)

1 Access Standard Criteria Abbreviations:
L: Large Metro
M: Metro
I: Micro
R: Rural
C: CEAC

[illegible]

Endocrinology/Bold by M Health Fairview and Medica/MNN017

July 9, 2025

Created by...
Medica

Bold by M Health Fairview and Medica MNN017 Endocrinology

77 providers at 37 locations

■ All providers

Endocrinology

Employee Group

National Proxy Census (Bold by M Health Fairview and Medica MNN017)

Provider Group

Bold by M Health Fairview and Medica MNN017 Endocrinology (Medica Regional Service Area)

13,626 enrollee locations

◆ With access (13,561)

● Without access (65)

The Access Standard is defined as (National Proxy Census (Bold by M Health Fairview and Medica MNN017)) enrollees accessing in:

Large Metro areas...

1 (Bold by M Health Fairview and Medica MNN017 Endocrinology (Medica Regional Service Area)) provider in 15 miles and 30 minutes

Metro areas...

1 (Bold by M Health Fairview and Medica MNN017 Endocrinology (Medica Regional Service Area)) provider in 40 miles and 60 minutes

Micro areas...

1 (Bold by M Health Fairview and Medica MNN017 Endocrinology (Medica Regional Service Area)) provider in 75 miles and 100 minutes

Rural areas...

1 (Bold by M Health Fairview and Medica MNN017 Endocrinology (Medica Regional Service Area)) provider in 90 miles and 110 minutes

CEAC areas...

1 (Bold by M Health Fairview and Medica MNN017 Endocrinology (Medica Regional Service Area)) provider in 130 miles and 145 minutes

Service Areas

□ Bold by M Health Fairview and Medica MNN017

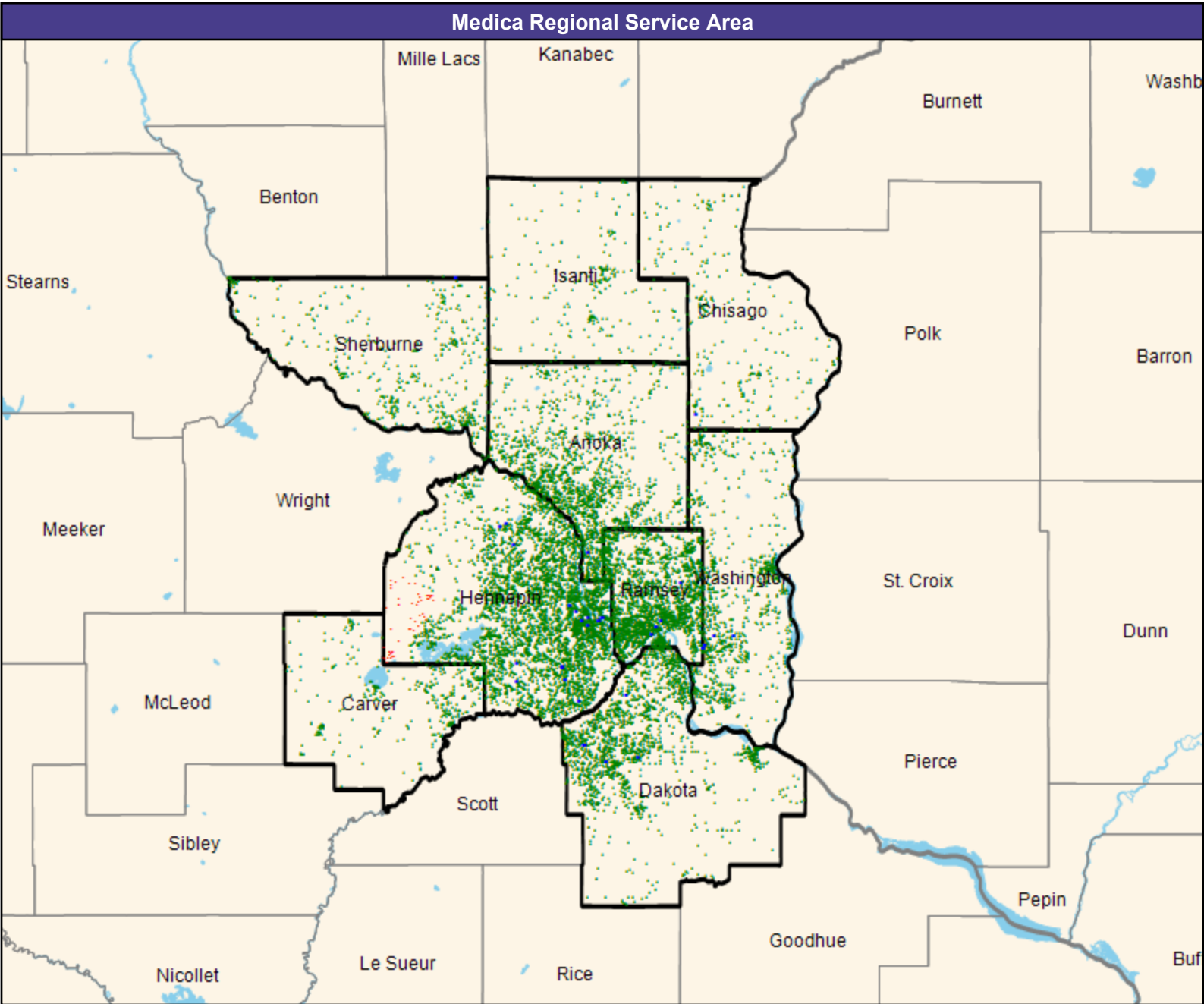

Access Detail By County

Created by...
Medica

Access Analysis
Endocrinology
Enrollee / Provider Groups
National Proxy Census (Bold by M
Health Fairview and Medica MNN017)
Bold by M Health Fairview and
Medica MNN017 Endocrinology
(Medica Regional Service Area)

1 Access Standard Criteria Abbreviations:
L: Large Metro
M: Metro
I: Micro
R: Rural
C: CEAC

[illegible]

ENT/Otolaryngology/Bold by M Health Fairview and Medica/MNN017

July 9, 2025

Created by...
Medica

Bold by M Health Fairview and Medica
MNN017 ENT/Otolaryngology

131 providers at 56 locations

■ All providers

ENT/Otolaryngology

Employee Group

National Proxy Census (Bold by M
Health Fairview and Medica MNN017)

Provider Group

Bold by M Health Fairview and Medica
MNN017 ENT/Otolaryngology (Medica
Regional Service Area)

13,626 enrollee locations

◆ With access (13,589)

● Without access (37)

The Access Standard is defined as
(National Proxy Census (Bold by M
Health Fairview and Medica MNN017))
enrollees accessing in:

Large Metro areas...

1 (Bold by M Health Fairview and
Medica MNN017 ENT/Otolaryngology
(Medica Regional Service Area))
provider in 15 miles and 30 minutes

Metro areas...

1 (Bold by M Health Fairview and
Medica MNN017 ENT/Otolaryngology
(Medica Regional Service Area))
provider in 30 miles and 45 minutes

Micro areas...

1 (Bold by M Health Fairview and
Medica MNN017 ENT/Otolaryngology
(Medica Regional Service Area))
provider in 60 miles and 80 minutes

Rural areas...

1 (Bold by M Health Fairview and
Medica MNN017 ENT/Otolaryngology
(Medica Regional Service Area))
provider in 75 miles and 90 minutes

CEAC areas...

1 (Bold by M Health Fairview and
Medica MNN017 ENT/Otolaryngology
(Medica Regional Service Area))
provider in 110 miles and 125
minutes

Service Areas

□ Bold by M Health Fairview and
Medica MNN017

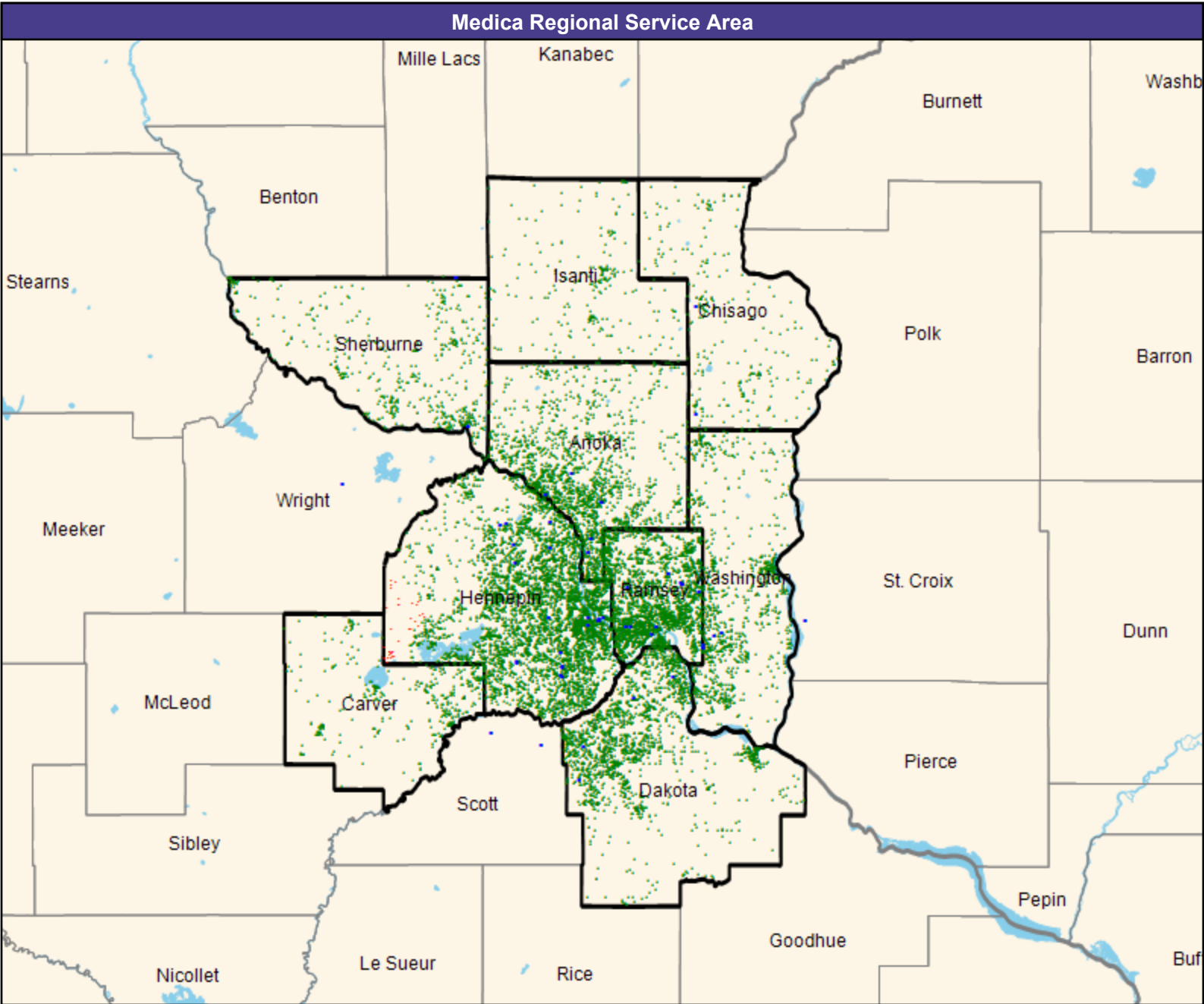

Access Detail By County

Created by...
Medica

1 Access Standard Criteria Abbreviations:
L: Large Metro
M: Metro
I: Micro
R: Rural
C: CEAC

[illegible]

Gastroenterology/Bold by M Health Fairview and Medica/MNN017

July 9, 2025

Created by...
Medica

Bold by M Health Fairview and Medica MNN017 Gastroenterology

220 providers at 42 locations

■ All providers

Gastroenterology

Employee Group

National Proxy Census (Bold by M Health Fairview and Medica MNN017)

Provider Group

Bold by M Health Fairview and Medica MNN017 Gastroenterology (Medica Regional Service Area)

13,626 enrollee locations

◆ With access (13,481)

● Without access (145)

The Access Standard is defined as (National Proxy Census (Bold by M Health Fairview and Medica MNN017)) enrollees accessing in:

Large Metro areas...

1 (Bold by M Health Fairview and Medica MNN017 Gastroenterology (Medica Regional Service Area)) provider in 10 miles and 20 minutes

Metro areas...

1 (Bold by M Health Fairview and Medica MNN017 Gastroenterology (Medica Regional Service Area)) provider in 30 miles and 45 minutes

Micro areas...

1 (Bold by M Health Fairview and Medica MNN017 Gastroenterology (Medica Regional Service Area)) provider in 45 miles and 60 minutes

Rural areas...

1 (Bold by M Health Fairview and Medica MNN017 Gastroenterology (Medica Regional Service Area)) provider in 60 miles and 75 minutes

CEAC areas...

1 (Bold by M Health Fairview and Medica MNN017 Gastroenterology (Medica Regional Service Area)) provider in 100 miles and 110 minutes

Service Areas

□ Bold by M Health Fairview and Medica MNN017

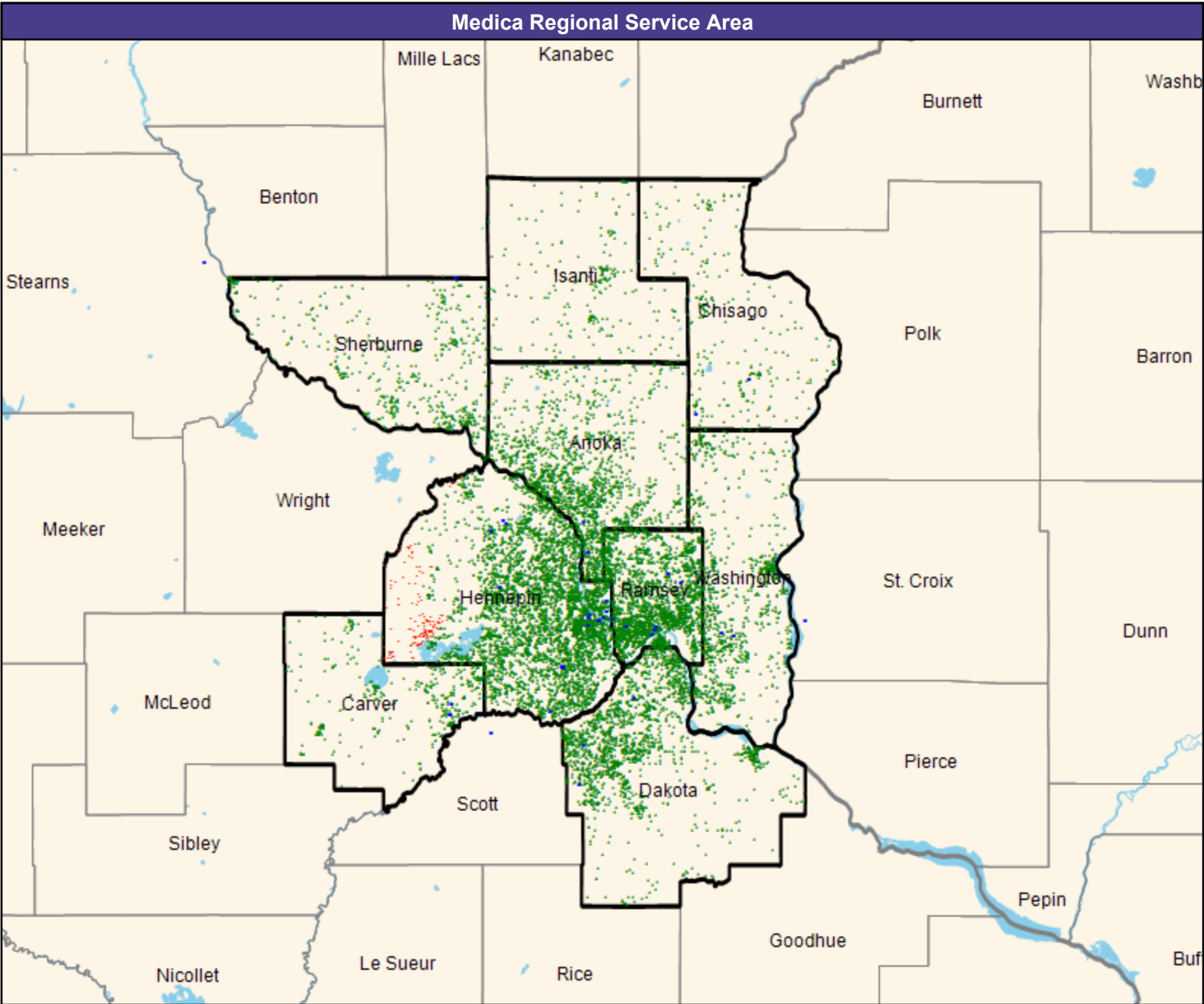

Access Detail By County

Created by...
Medica

1 Access Standard Criteria Abbreviations:
L: Large Metro
M: Metro
I: Micro
R: Rural
C: CEAC

[illegible]

General Surgery/Bold by M Health Fairview and Medica/MNN017

July 9, 2025

Created by...
Medica

Bold by M Health Fairview and Medica
MNN017 General Surgery

199 providers at 75 locations

All providers

General Surgery

Employee Group

National Proxy Census (Bold by M
Health Fairview and Medica MNN017)

Provider Group

Bold by M Health Fairview and Medica
MNN017 General Surgery (Medica
Regional Service Area)

13,626 enrollee locations

With access (13,354)

Without access (272)

The Access Standard is defined as
(National Proxy Census (Bold by M
Health Fairview and Medica MNN017))
enrollees accessing in:

Large Metro areas...

1 (Bold by M Health Fairview and
Medica MNN017 General Surgery
(Medica Regional Service Area))
provider in 10 miles and 20 minutes

Metro areas...

1 (Bold by M Health Fairview and
Medica MNN017 General Surgery
(Medica Regional Service Area))
provider in 20 miles and 30 minutes

Micro areas...

1 (Bold by M Health Fairview and
Medica MNN017 General Surgery
(Medica Regional Service Area))
provider in 35 miles and 50 minutes

Rural areas...

1 (Bold by M Health Fairview and
Medica MNN017 General Surgery
(Medica Regional Service Area))
provider in 60 miles and 75 minutes

CEAC areas...

1 (Bold by M Health Fairview and
Medica MNN017 General Surgery
(Medica Regional Service Area))
provider in 85 miles and 95 minutes

Service Areas

Bold by M Health Fairview and
Medica MNN017

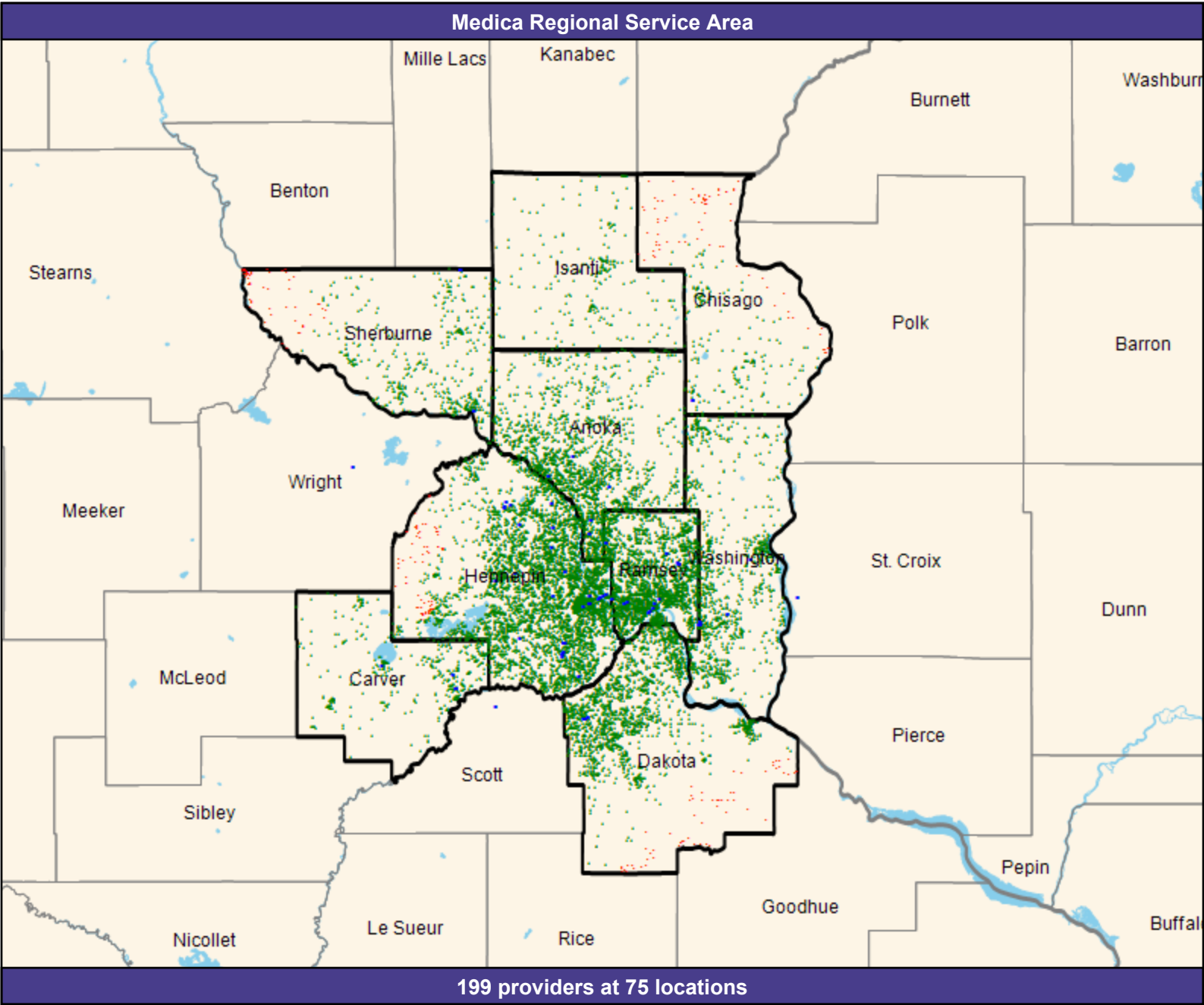

Access Detail By County

Created by...
Medica

1 Access Standard Criteria Abbreviations:
L: Large Metro
M: Metro
I: Micro
R: Rural
C: CEAC

[illegible]

Gynecology, OB/GYN/Bold by M Health Fairview and Medica/MNN017

July 9, 2025

Created by...
Medica

Bold by M Health Fairview and Medica
MNN017 Gynecology, OB/GYN

574 providers at 138 locations

■ All providers

Gynecology, OB/GYN

Employee Group

National Proxy Census (Bold by M
Health Fairview and Medica MNN017)

Provider Group

Bold by M Health Fairview and Medica
MNN017 Gynecology, OB/GYN
(Medica Regional Service Area)

13,626 enrollee locations

◆ With access (12,391)

● Without access (1,235)

The Access Standard is defined as
(National Proxy Census (Bold by M
Health Fairview and Medica MNN017))
enrollees accessing in:

Large Metro areas...

1 (Bold by M Health Fairview and
Medica MNN017 Gynecology,
OB/GYN (Medica Regional Service
Area)) provider in 5 miles and 10
minutes

Metro areas...

1 (Bold by M Health Fairview and
Medica MNN017 Gynecology,
OB/GYN (Medica Regional Service
Area)) provider in 10 miles and 15
minutes

Micro areas...

1 (Bold by M Health Fairview and
Medica MNN017 Gynecology,
OB/GYN (Medica Regional Service
Area)) provider in 20 miles and 30
minutes

Rural areas...

1 (Bold by M Health Fairview and
Medica MNN017 Gynecology,
OB/GYN (Medica Regional Service
Area)) provider in 30 miles and 40
minutes

CEAC areas...

1 (Bold by M Health Fairview and
Medica MNN017 Gynecology,
OB/GYN (Medica Regional Service
Area)) provider in 60 miles and 70
minutes

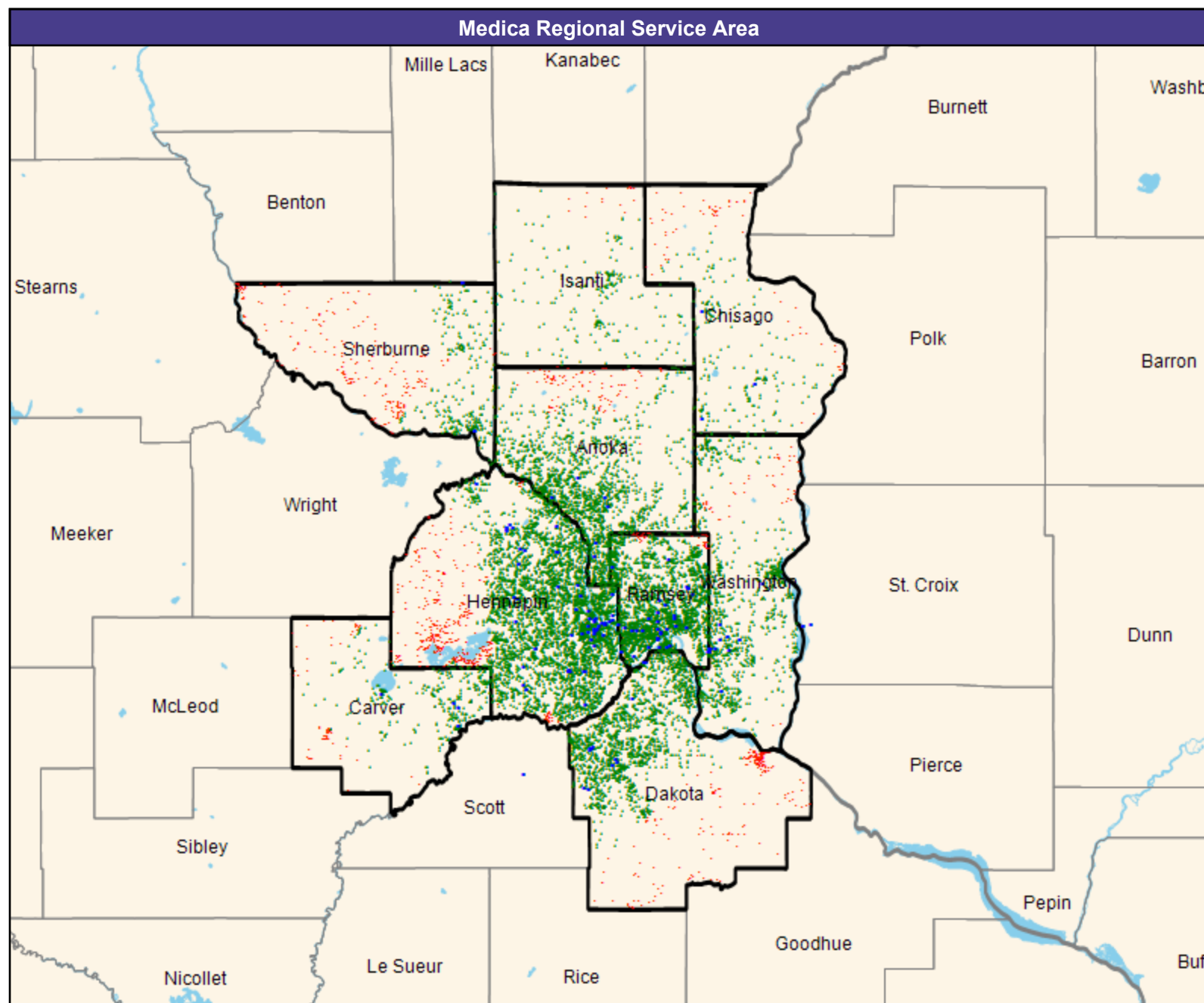

Access Detail By County

Created by...
Medica

1 Access Standard Criteria Abbreviations:
L: Large Metro
M: Metro
I: Micro
R: Rural
C: CEAC

[illegible]

Infectious Diseases/Bold by M Health Fairview and Medica/MNN017

July 9, 2025

Created by...
Medica

Bold by M Health Fairview and Medica
MNN017 Infectious Diseases

79 providers at 21 locations

■ All providers

Infectious Diseases

Employee Group

National Proxy Census (Bold by M
Health Fairview and Medica MNN017)

Provider Group

Bold by M Health Fairview and Medica
MNN017 Infectious Diseases (Medica
Regional Service Area)

13,626 enrollee locations

◆ With access (13,401)

● Without access (225)

The Access Standard is defined as
(National Proxy Census (Bold by M
Health Fairview and Medica MNN017))
enrollees accessing in:

Large Metro areas...

1 (Bold by M Health Fairview and
Medica MNN017 Infectious Diseases
(Medica Regional Service Area))
provider in 15 miles and 30 minutes

Metro areas...

1 (Bold by M Health Fairview and
Medica MNN017 Infectious Diseases
(Medica Regional Service Area))
provider in 40 miles and 60 minutes

Micro areas...

1 (Bold by M Health Fairview and
Medica MNN017 Infectious Diseases
(Medica Regional Service Area))
provider in 75 miles and 100 minutes

Rural areas...

1 (Bold by M Health Fairview and
Medica MNN017 Infectious Diseases
(Medica Regional Service Area))
provider in 90 miles and 110 minutes

CEAC areas...

1 (Bold by M Health Fairview and
Medica MNN017 Infectious Diseases
(Medica Regional Service Area))
provider in 130 miles and 145
minutes

Service Areas

□ Bold by M Health Fairview and
Medica MNN017

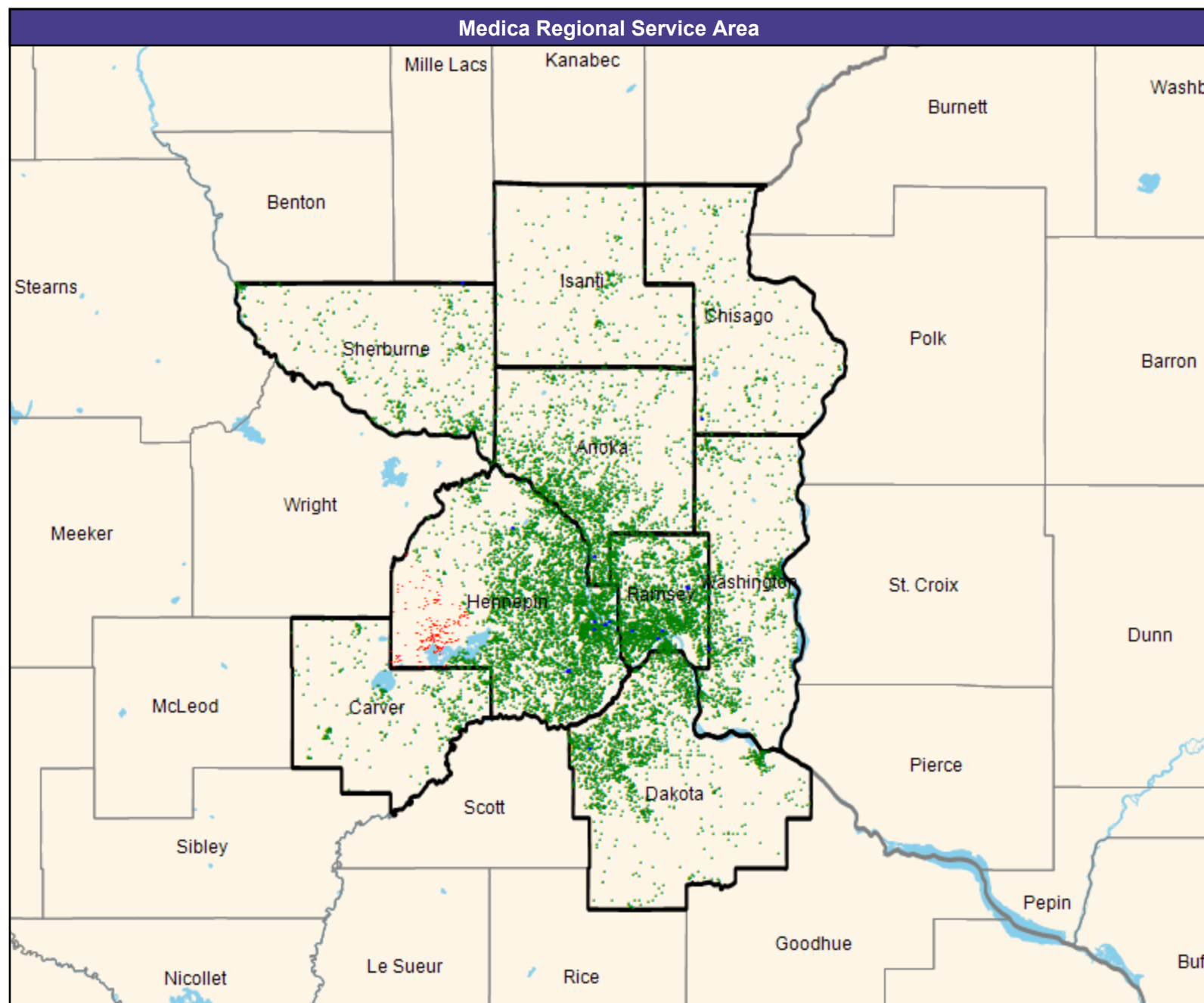

July 9, 2025

Created by...
Medica

Access Analysis
Infectious Diseases

Enrollee / Provider Groups
National Proxy Census (Bold by M Health Fairview and Medica MNN017)
Bold by M Health Fairview and Medica MNN017 Infectious Diseases (Medica Regional Service Area)

Created by...
Medica

Access Analysis
Infectious Diseases
Enrollee / Provider Groups
National Proxy Census (Bold by M
Health Fairview and Medica MNNO17)
Bold by M Health Fairview and
Medica MNNO17 Infectious
Diseases (Medica Regional Service
Area)

¹ Access Standard Criteria Abbreviations:
L: Large Metro
M: Metro
I: Micro
R: Rural
C: CEAC

[illegible]

Mental Health Providers (outpatient therapy)/Bold by M Health Fairview and Medica/MNN017

July 9, 2025

Created by...
Medica

Bold by M Health Fairview and Medica
MNN017 Mental Health Providers
(outpatient therapy)

3,951 providers at 966 locations

■ All providers

Mental Health Providers (outpatient
therapy)

Employee Group

National Proxy Census (Bold by M
Health Fairview and Medica MNN017)

Provider Group

Bold by M Health Fairview and Medica
MNN017 Mental Health Providers
(outpatient therapy) (Medica Regional
Service Area)

13,626 enrollee locations

◆ With access (13,374)

● Without access (252)

The Access Standard is defined as
(National Proxy Census (Bold by M
Health Fairview and Medica MNN017))
enrollees accessing in:

Large Metro areas...

1 (Bold by M Health Fairview and
Medica MNN017 Mental Health
Providers (outpatient therapy)
(Medica Regional Service Area))
provider in 5 miles and 10 minutes

Metro areas...

1 (Bold by M Health Fairview and
Medica MNN017 Mental Health
Providers (outpatient therapy)
(Medica Regional Service Area))
provider in 10 miles and 15 minutes

Micro areas...

1 (Bold by M Health Fairview and
Medica MNN017 Mental Health
Providers (outpatient therapy)
(Medica Regional Service Area))
provider in 20 miles and 30 minutes

Rural areas...

1 (Bold by M Health Fairview and
Medica MNN017 Mental Health
Providers (outpatient therapy)
(Medica Regional Service Area))
provider in 30 miles and 40 minutes

CEAC areas...

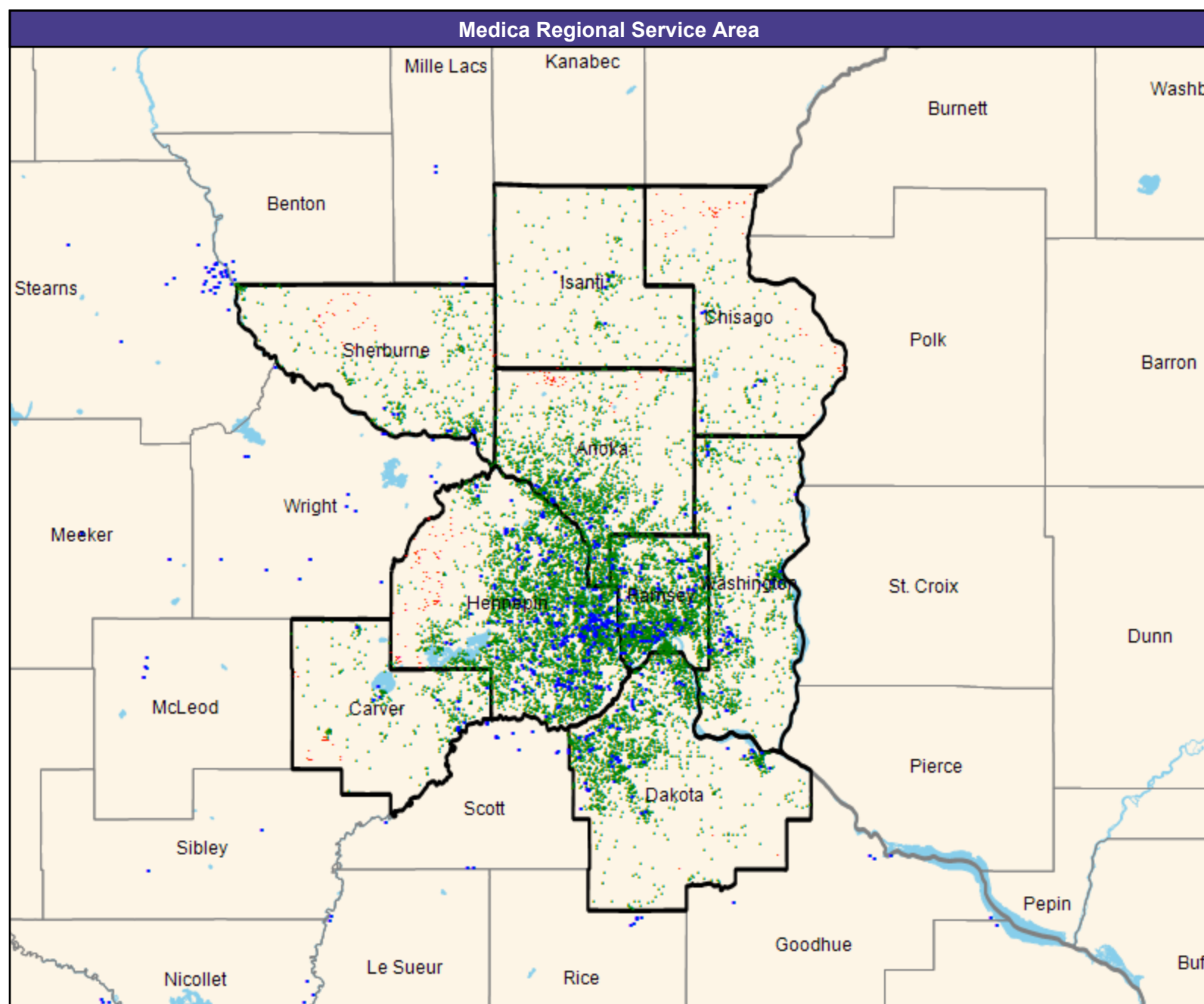

Access Detail By County

Created by...
Medica

Enrollee / Provider Groups
National Proxy Census (Bold by M
Health Fairview and Medica MNN017)
Bold by M Health Fairview and
Medica MNN017 Mental Health
Providers (outpatient therapy)
(Medica Regional Service Area)

L: Large Metro
M: Metro
I: Micro
R: Rural
C: CEAC

[illegible]

Mental Health Provider Prescribers/Bold by M Health Fairview and Medica/MNN017

July 9, 2025

Created by...
Medica

Bold by M Health Fairview and Medica
MNN017 Mental Health Provider
Prescribers

1,319 providers at 457 locations

■ All providers

Mental Health Provider Prescribers

Employee Group

National Proxy Census (Bold by M
Health Fairview and Medica MNN017)

Provider Group

Bold by M Health Fairview and Medica
MNN017 Mental Health Provider
Prescribers (Medica Regional Service
Area)

13,626 enrollee locations

◆ With access (13,624)

● Without access (2)

The Access Standard is defined as
(National Proxy Census (Bold by M
Health Fairview and Medica MNN017))
enrollees accessing in:

Large Metro areas...

1 (Bold by M Health Fairview and
Medica MNN017 Mental Health
Provider Prescribers (Medica
Regional Service Area)) provider in
10 miles and 20 minutes

Metro areas...

1 (Bold by M Health Fairview and
Medica MNN017 Mental Health
Provider Prescribers (Medica
Regional Service Area)) provider in
30 miles and 45 minutes

Micro areas...

1 (Bold by M Health Fairview and
Medica MNN017 Mental Health
Provider Prescribers (Medica
Regional Service Area)) provider in
45 miles and 60 minutes

Rural areas...

1 (Bold by M Health Fairview and
Medica MNN017 Mental Health
Provider Prescribers (Medica
Regional Service Area)) provider in
60 miles and 75 minutes

CEAC areas...

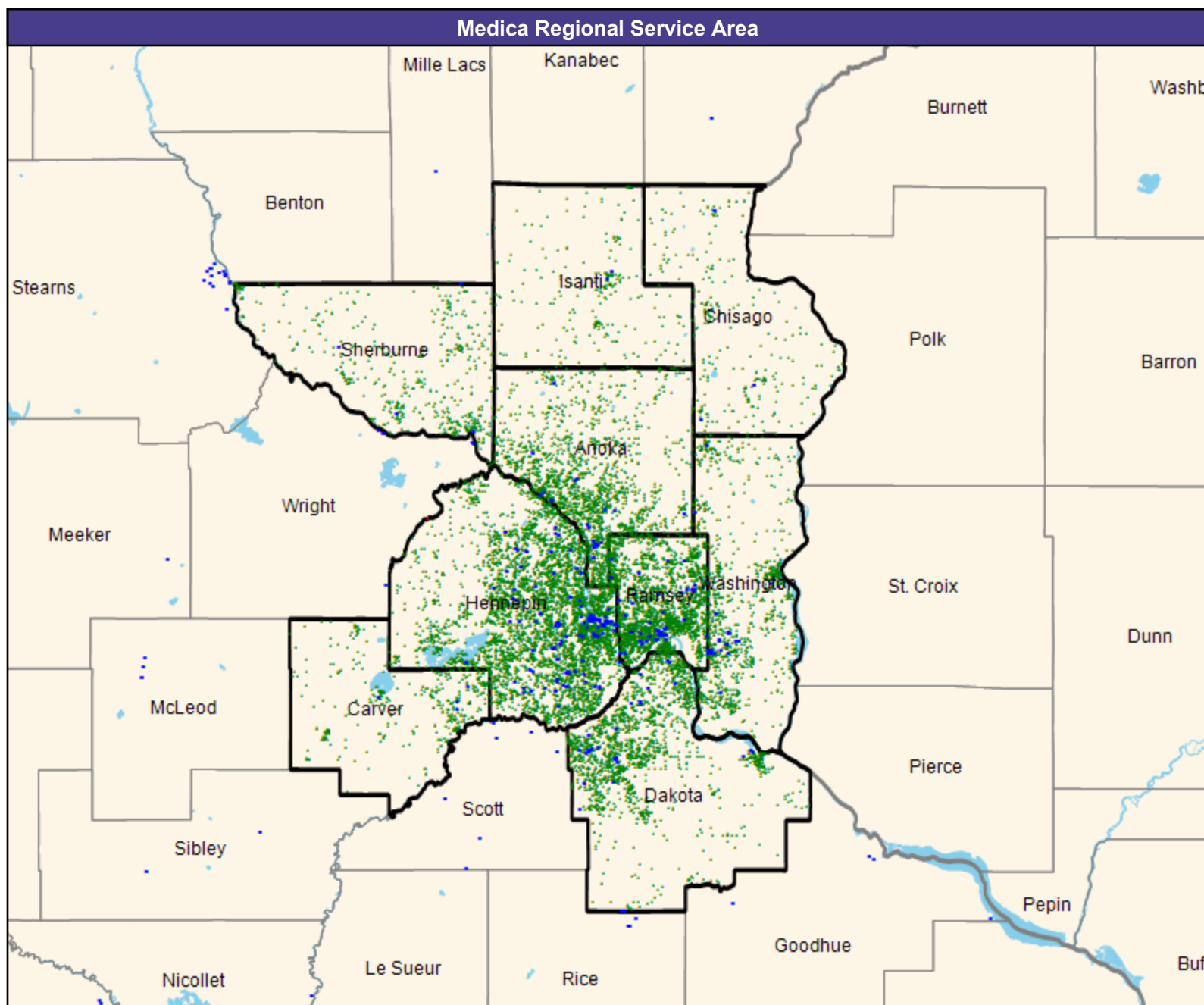

July 9, 2025

Access Analysis
Mental Health Provider Prescribers

¹ Access Standard Criteria Abbreviations:

L: Large Metro
M: Metro
I: Micro
R: Rural
C: CEAC

[illegible]

Nephrology/Bold by M Health Fairview and Medica/MNN017

July 9, 2025

Created by...
Medica

Bold by M Health Fairview and Medica
MNN017 Nephrology

104 providers at 41 locations

■ All providers

Nephrology

Employee Group

National Proxy Census (Bold by M
Health Fairview and Medica MNN017)

Provider Group

Bold by M Health Fairview and Medica
MNN017 Nephrology (Medica Regional
Service Area)

13,626 enrollee locations

◆ With access (13,615)

● Without access (11)

The Access Standard is defined as
(National Proxy Census (Bold by M
Health Fairview and Medica MNN017))
enrollees accessing in:

Large Metro areas...

1 (Bold by M Health Fairview and
Medica MNN017 Nephrology (Medica
Regional Service Area)) provider in
15 miles and 30 minutes

Metro areas...

1 (Bold by M Health Fairview and
Medica MNN017 Nephrology (Medica
Regional Service Area)) provider in
30 miles and 45 minutes

Micro areas...

1 (Bold by M Health Fairview and
Medica MNN017 Nephrology (Medica
Regional Service Area)) provider in
60 miles and 80 minutes

Rural areas...

1 (Bold by M Health Fairview and
Medica MNN017 Nephrology (Medica
Regional Service Area)) provider in
75 miles and 90 minutes

CEAC areas...

1 (Bold by M Health Fairview and
Medica MNN017 Nephrology (Medica
Regional Service Area)) provider in
110 miles and 125 minutes

Service Areas

□ Bold by M Health Fairview and
Medica MNN017

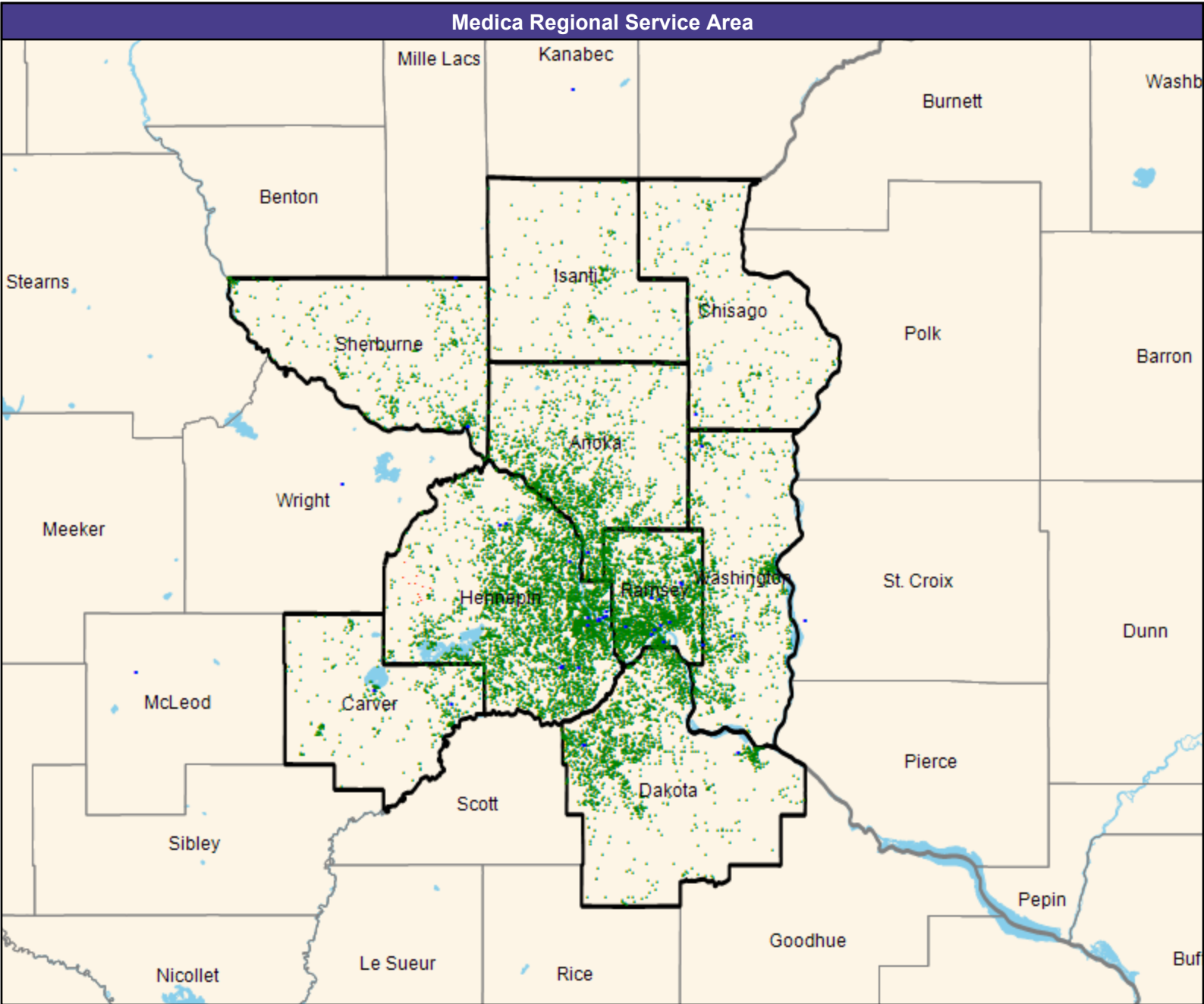

July 9, 2025

Created by...
Medica

Access Analysis
Nephrology
Enrollee / Provider Groups
National Proxy Census (Bold by M
Health Fairview and Medica MNNO17)
Bold by M Health Fairview and
Medica MNNO17 Nephrology
(Medica Regional Service Area)

1 Access Standard Criteria Abbreviations:
L: Large Metro
M: Metro
I: Micro
R: Rural
C: CEAC

[illegible]

Neurology/Bold by M Health Fairview and Medica/MNN017

July 9, 2025

Created by...
Medica

Bold by M Health Fairview and Medica
MNN017 Neurology

247 providers at 79 locations

All providers

Neurology

Employee Group

National Proxy Census (Bold by M
Health Fairview and Medica MNN017)

Provider Group

Bold by M Health Fairview and Medica
MNN017 Neurology (Medica Regional
Service Area)

13,626 enrollee locations

With access (13,495)

Without access (131)

The Access Standard is defined as
(National Proxy Census (Bold by M
Health Fairview and Medica MNN017))
enrollees accessing in:

Large Metro areas...

1 (Bold by M Health Fairview and
Medica MNN017 Neurology (Medica
Regional Service Area)) provider in
10 miles and 20 minutes

Metro areas...

1 (Bold by M Health Fairview and
Medica MNN017 Neurology (Medica
Regional Service Area)) provider in
30 miles and 45 minutes

Micro areas...

1 (Bold by M Health Fairview and
Medica MNN017 Neurology (Medica
Regional Service Area)) provider in
45 miles and 60 minutes

Rural areas...

1 (Bold by M Health Fairview and
Medica MNN017 Neurology (Medica
Regional Service Area)) provider in
60 miles and 75 minutes

CEAC areas...

1 (Bold by M Health Fairview and
Medica MNN017 Neurology (Medica
Regional Service Area)) provider in
100 miles and 110 minutes

Service Areas

Bold by M Health Fairview and
Medica MNN017

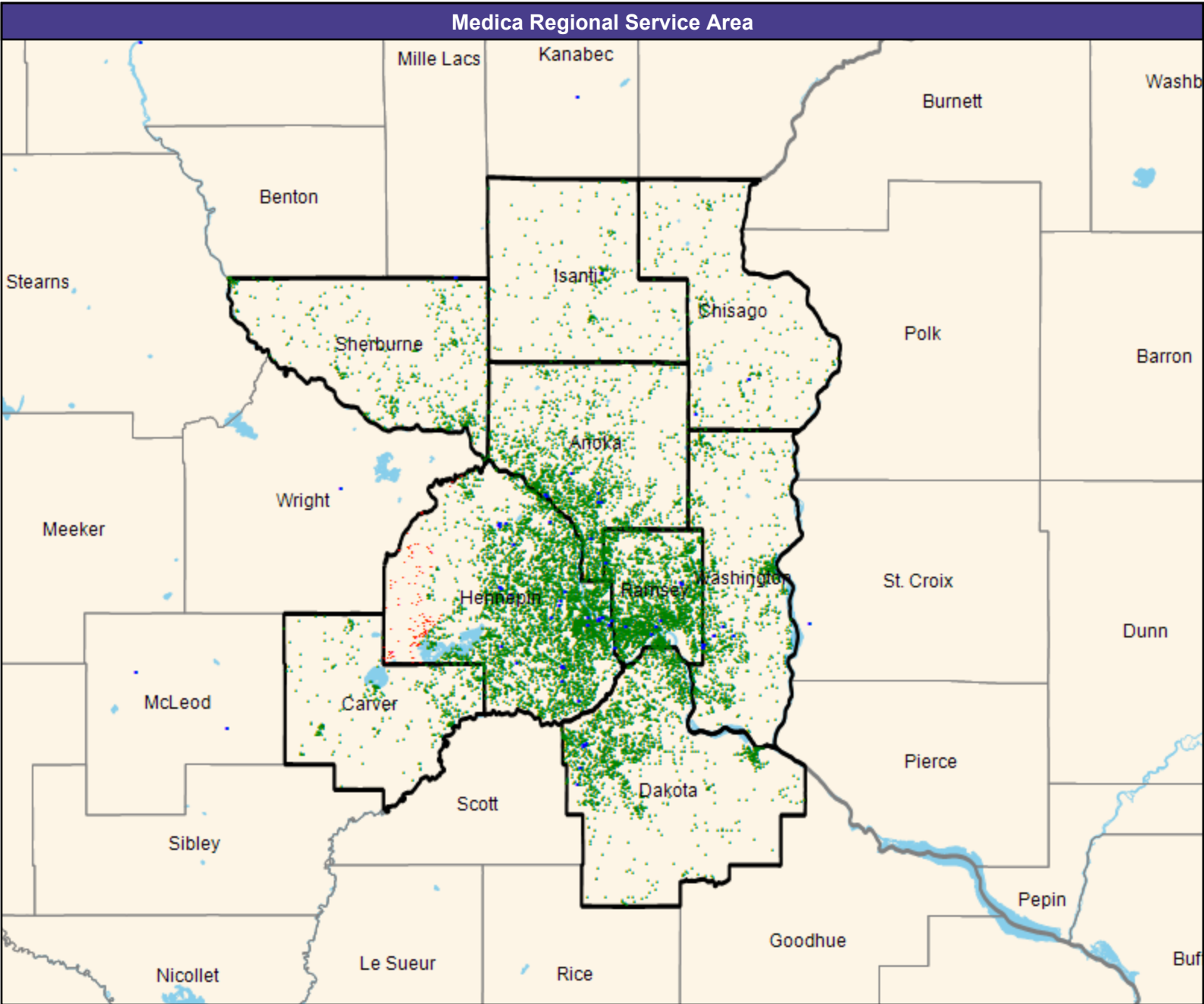

Access Detail By County

Created by...
Medica

Access Analysis
Neurology

Enrollee / Provider Groups

National Proxy Census (Bold by M
Health Fairview and Medica MNN017)

Bold by M Health Fairview and
Medica MNN017 Neurology (Medica
Regional Service Area)

1 Access Standard Criteria Abbreviations:
L: Large Metro
M: Metro
I: Micro
R: Rural
C: CEAC

[illegible]

Neurosurgery/Bold by M Health Fairview and Medica/MNN017

July 9, 2025

Created by...
Medica

Bold by M Health Fairview and Medica
MNN017 Neurosurgery

70 providers at 33 locations

■ All providers

Neurosurgery

Employee Group

National Proxy Census (Bold by M
Health Fairview and Medica MNN017)

Provider Group

Bold by M Health Fairview and Medica
MNN017 Neurosurgery (Medica
Regional Service Area)

13,626 enrollee locations

◆ With access (13,559)

● Without access (67)

The Access Standard is defined as
(National Proxy Census (Bold by M
Health Fairview and Medica MNN017))
enrollees accessing in:

Large Metro areas...

1 (Bold by M Health Fairview and
Medica MNN017 Neurosurgery
(Medica Regional Service Area))
provider in 15 miles and 30 minutes

Metro areas...

1 (Bold by M Health Fairview and
Medica MNN017 Neurosurgery
(Medica Regional Service Area))
provider in 40 miles and 60 minutes

Micro areas...

1 (Bold by M Health Fairview and
Medica MNN017 Neurosurgery
(Medica Regional Service Area))
provider in 75 miles and 100 minutes

Rural areas...

1 (Bold by M Health Fairview and
Medica MNN017 Neurosurgery
(Medica Regional Service Area))
provider in 90 miles and 110 minutes

CEAC areas...

1 (Bold by M Health Fairview and
Medica MNN017 Neurosurgery
(Medica Regional Service Area))
provider in 130 miles and 145
minutes

Service Areas

□ Bold by M Health Fairview and
Medica MNN017

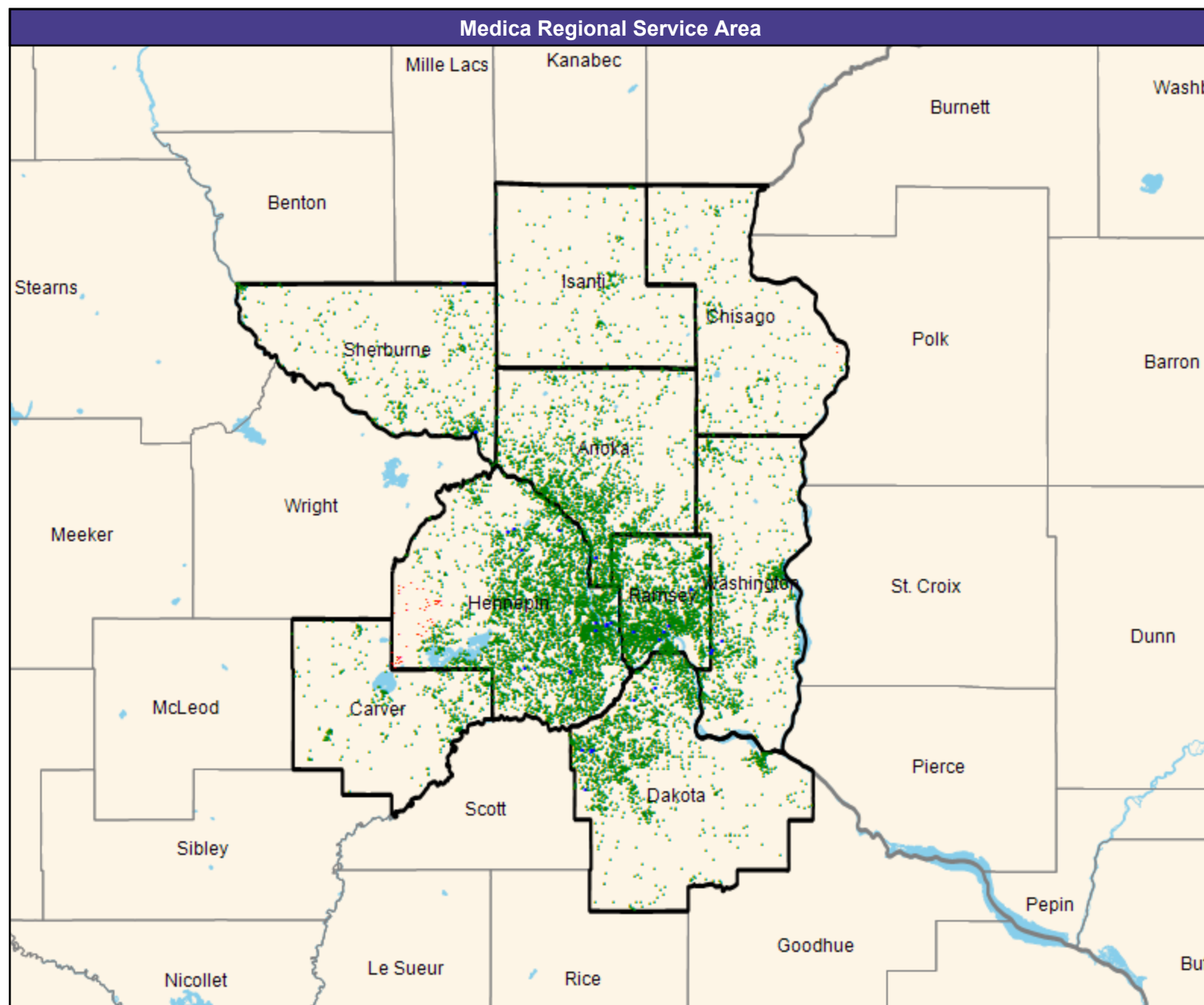

Access Detail By County

Created by...
Medica

Access Analysis
Neurosurgery

Enrollee / Provider Groups

National Proxy Census (Bold by M
Health Fairview and Medica MNN017)

Bold by M Health Fairview and
Medica MNN017 Neurosurgery
(Medica Regional Service Area)

1 Access Standard Criteria Abbreviations:
L: Large Metro
M: Metro
I: Micro
R: Rural
C: CEAC

[illegible]

Occupational Therapy/Bold by M Health Fairview and Medica/MNN017

July 9, 2025

Created by...
Medica

Bold by M Health Fairview and Medica
MNN017 Occupational Therapy

338 providers at 89 locations

■ All providers

Occupational Therapy

Employee Group

National Proxy Census (Bold by M
Health Fairview and Medica MNN017)

Provider Group

Bold by M Health Fairview and Medica
MNN017 Occupational Therapy
(Medica Regional Service Area)

13,626 enrollee locations

◆ With access (13,492)

● Without access (134)

The Access Standard is defined as
(National Proxy Census (Bold by M
Health Fairview and Medica MNN017))
enrollees accessing in:

Large Metro areas...

1 (Bold by M Health Fairview and
Medica MNN017 Occupational
Therapy (Medica Regional Service
Area)) provider in 10 miles and 20
minutes

Metro areas...

1 (Bold by M Health Fairview and
Medica MNN017 Occupational
Therapy (Medica Regional Service
Area)) provider in 30 miles and 45
minutes

Micro areas...

1 (Bold by M Health Fairview and
Medica MNN017 Occupational
Therapy (Medica Regional Service
Area)) provider in 60 miles and 80
minutes

Rural areas...

1 (Bold by M Health Fairview and
Medica MNN017 Occupational
Therapy (Medica Regional Service
Area)) provider in 60 miles and 75
minutes

CEAC areas...

1 (Bold by M Health Fairview and
Medica MNN017 Occupational
Therapy (Medica Regional Service
Area)) provider in 100 miles and 110
minutes

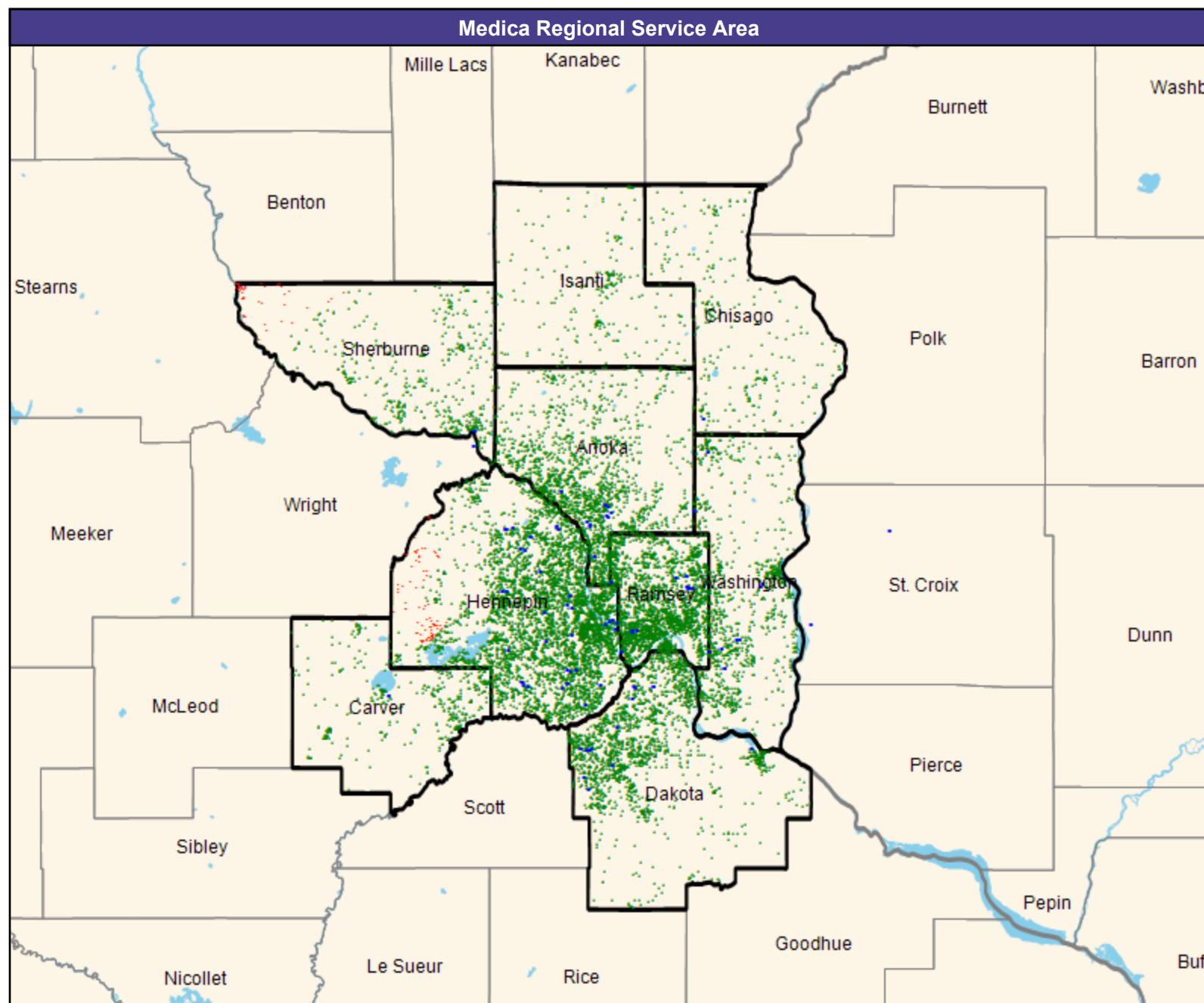

Access Detail By County

Created by...
Medica

1 Access Standard Criteria Abbreviations:
L: Large Metro
M: Metro
I: Micro
R: Rural
C: CEAC

[illegible]

Oncology - Medical & Surgical/Bold by M Health Fairview and Medica/MNN017

July 9, 2025

Created by...
Medica

Bold by M Health Fairview and Medica
MNN017 Oncology - Medical & Surgical

280 providers at 47 locations

■ All providers

Oncology - Medical & Surgical

Employee Group

National Proxy Census (Bold by M
Health Fairview and Medica MNN017)

Provider Group

Bold by M Health Fairview and Medica
MNN017 Oncology - Medical &
Surgical (Medica Regional Service
Area)

13,626 enrollee locations

◆ With access (13,502)

● Without access (124)

The Access Standard is defined as
(National Proxy Census (Bold by M
Health Fairview and Medica MNN017))
enrollees accessing in:

Large Metro areas...

1 (Bold by M Health Fairview and
Medica MNN017 Oncology - Medical
& Surgical (Medica Regional Service
Area)) provider in 10 miles and 20
minutes

Metro areas...

1 (Bold by M Health Fairview and
Medica MNN017 Oncology - Medical
& Surgical (Medica Regional Service
Area)) provider in 30 miles and 45
minutes

Micro areas...

1 (Bold by M Health Fairview and
Medica MNN017 Oncology - Medical
& Surgical (Medica Regional Service
Area)) provider in 45 miles and 60
minutes

Rural areas...

1 (Bold by M Health Fairview and
Medica MNN017 Oncology - Medical
& Surgical (Medica Regional Service
Area)) provider in 60 miles and 75
minutes

CEAC areas...

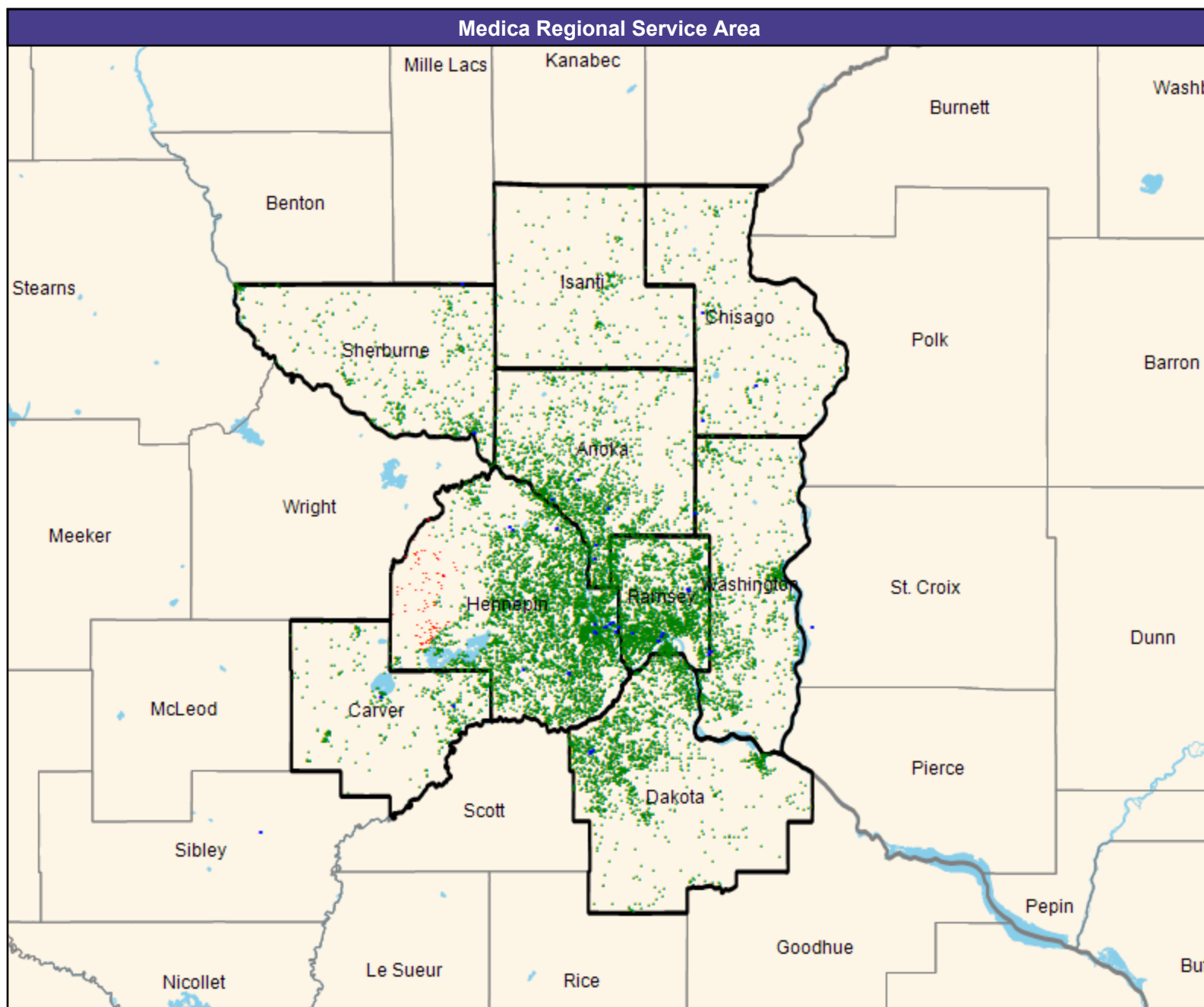

Access Detail By County

Created by...
Medica

1 Access Standard Criteria Abbreviations:
L: Large Metro
M: Metro
I: Micro
R: Rural
C: CEAC

[illegible]

Oncology - Radiation/Bold by M Health Fairview and Medica/MNN017

July 9, 2025

Created by...
Medica

Bold by M Health Fairview and Medica
MNN017 Oncology - Radiation

48 providers at 32 locations

■ All providers

Oncology - Radiation

Employee Group

National Proxy Census (Bold by M
Health Fairview and Medica MNN017)

Provider Group

Bold by M Health Fairview and Medica
MNN017 Oncology - Radiation (Medica
Regional Service Area)

13,626 enrollee locations

◆ With access (13,547)

● Without access (79)

The Access Standard is defined as
(National Proxy Census (Bold by M
Health Fairview and Medica MNN017))
enrollees accessing in:

Large Metro areas...

1 (Bold by M Health Fairview and
Medica MNN017 Oncology -
Radiation (Medica Regional Service
Area)) provider in 15 miles and 30
minutes

Metro areas...

1 (Bold by M Health Fairview and
Medica MNN017 Oncology -
Radiation (Medica Regional Service
Area)) provider in 40 miles and 60
minutes

Micro areas...

1 (Bold by M Health Fairview and
Medica MNN017 Oncology -
Radiation (Medica Regional Service
Area)) provider in 75 miles and 100
minutes

Rural areas...

1 (Bold by M Health Fairview and
Medica MNN017 Oncology -
Radiation (Medica Regional Service
Area)) provider in 90 miles and 110
minutes

CEAC areas...

1 (Bold by M Health Fairview and
Medica MNN017 Oncology -
Radiation (Medica Regional Service
Area)) provider in 130 miles and 145
minutes

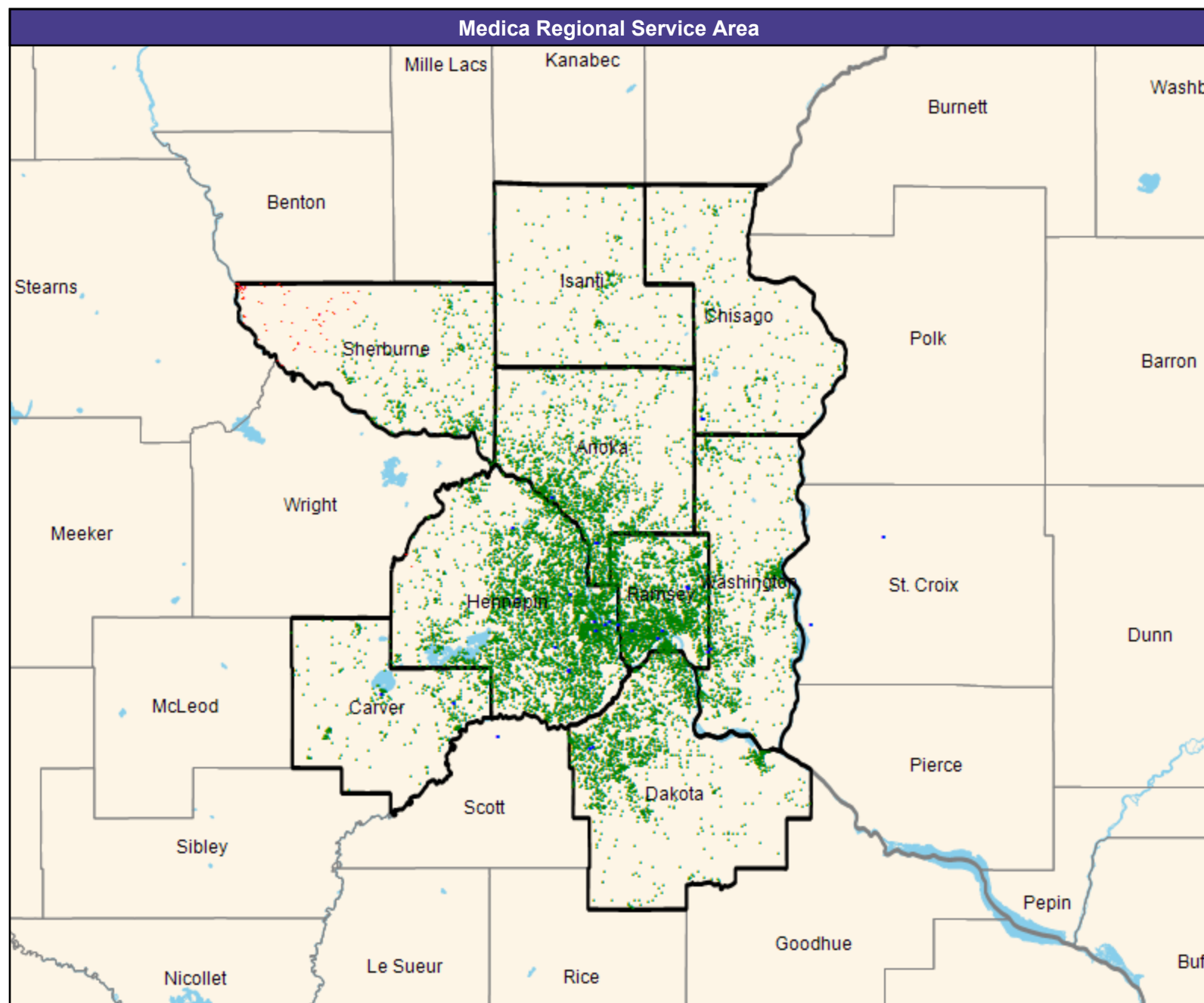

Access Detail By County

Created by...
Medica

1 Access Standard Criteria Abbreviations:
L: Large Metro
M: Metro
I: Micro
R: Rural
C: CEAC

[illegible]

Ophthalmology/Bold by M Health Fairview and Medica/MNN017

July 9, 2025

Created by...
Medica

Bold by M Health Fairview and Medica
MNN017 Ophthalmology

242 providers at 91 locations

■ All providers

Ophthalmology

Employee Group

National Proxy Census (Bold by M
Health Fairview and Medica MNN017)

Provider Group

Bold by M Health Fairview and Medica
MNN017 Ophthalmology (Medica
Regional Service Area)

13,626 enrollee locations

◆ With access (13,479)

● Without access (147)

The Access Standard is defined as
(National Proxy Census (Bold by M
Health Fairview and Medica MNN017))
enrollees accessing in:

Large Metro areas...

1 (Bold by M Health Fairview and
Medica MNN017 Ophthalmology
(Medica Regional Service Area))
provider in 10 miles and 20 minutes

Metro areas...

1 (Bold by M Health Fairview and
Medica MNN017 Ophthalmology
(Medica Regional Service Area))
provider in 20 miles and 30 minutes

Micro areas...

1 (Bold by M Health Fairview and
Medica MNN017 Ophthalmology
(Medica Regional Service Area))
provider in 35 miles and 50 minutes

Rural areas...

1 (Bold by M Health Fairview and
Medica MNN017 Ophthalmology
(Medica Regional Service Area))
provider in 60 miles and 75 minutes

CEAC areas...

1 (Bold by M Health Fairview and
Medica MNN017 Ophthalmology
(Medica Regional Service Area))
provider in 85 miles and 95 minutes

Service Areas

□ Bold by M Health Fairview and
Medica MNN017

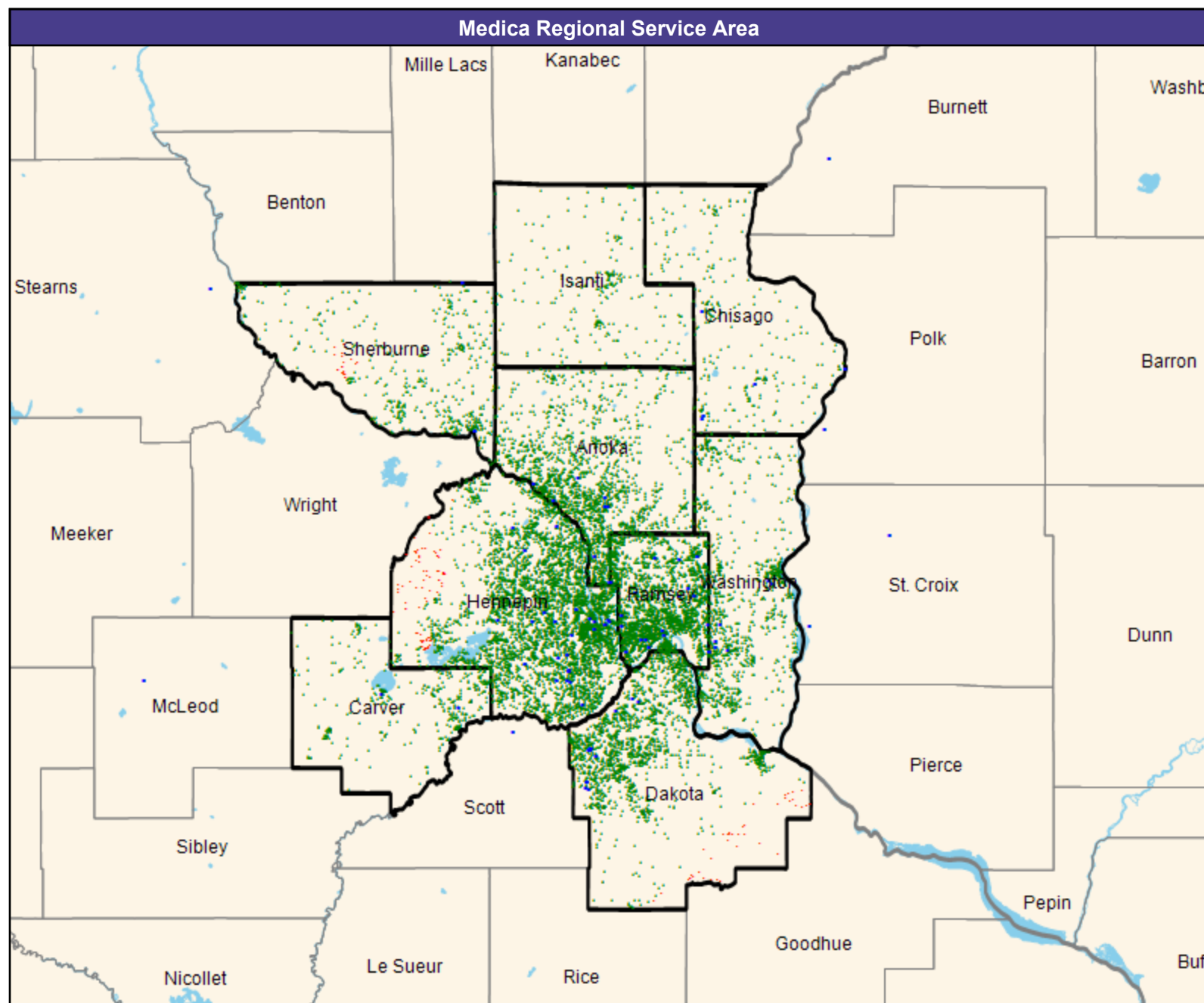

Access Detail By County

Created by...
Medica

Access Analysis
Ophthalmology

Enrollee / Provider Groups

National Proxy Census (Bold by M
Health Fairview and Medica MNN017)

Bold by M Health Fairview and
Medica MNN017 Ophthalmology
(Medica Regional Service Area)

1 Access Standard Criteria Abbreviations:
L: Large Metro
M: Metro
I: Micro
R: Rural
C: CEAC

[illegible]

Orthopedic Surgery/Bold by M Health Fairview and Medica/MNN017

July 9, 2025

Created by...
Medica

Bold by M Health Fairview and Medica
MNN017 Orthopedic Surgery

545 providers at 90 locations

■ All providers

Orthopedic Surgery

Employee Group

National Proxy Census (Bold by M
Health Fairview and Medica MNN017)

Provider Group

Bold by M Health Fairview and Medica
MNN017 Orthopedic Surgery (Medica
Regional Service Area)

13,626 enrollee locations

◆ With access (13,559)

● Without access (67)

The Access Standard is defined as
(National Proxy Census (Bold by M
Health Fairview and Medica MNN017))
enrollees accessing in:

Large Metro areas...

1 (Bold by M Health Fairview and
Medica MNN017 Orthopedic Surgery
(Medica Regional Service Area))
provider in 10 miles and 20 minutes

Metro areas...

1 (Bold by M Health Fairview and
Medica MNN017 Orthopedic Surgery
(Medica Regional Service Area))
provider in 20 miles and 30 minutes

Micro areas...

1 (Bold by M Health Fairview and
Medica MNN017 Orthopedic Surgery
(Medica Regional Service Area))
provider in 35 miles and 50 minutes

Rural areas...

1 (Bold by M Health Fairview and
Medica MNN017 Orthopedic Surgery
(Medica Regional Service Area))
provider in 60 miles and 75 minutes

CEAC areas...

1 (Bold by M Health Fairview and
Medica MNN017 Orthopedic Surgery
(Medica Regional Service Area))
provider in 85 miles and 95 minutes

Service Areas

□ Bold by M Health Fairview and
Medica MNN017

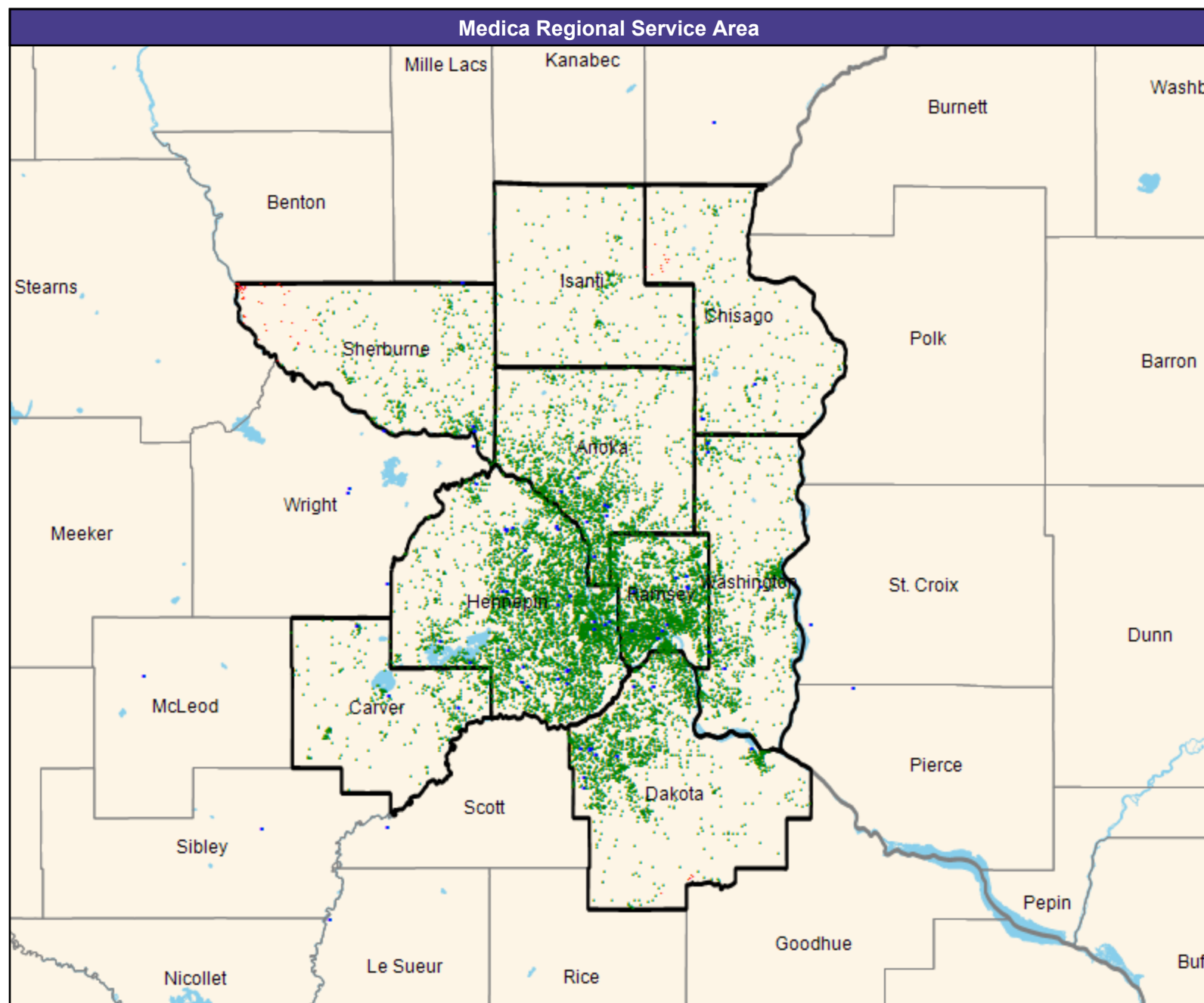

Access Detail By County

Created by...
Medica

1 Access Standard Criteria Abbreviations:
L: Large Metro
M: Metro
I: Micro
R: Rural
C: CEAC

[illegible]

Physical Medicine, Rehabilitation, and Occupational Medicine/Bold by M Health Fairview and Medica/M

July 9, 2025

Created by...
Medica

Bold by M Health Fairview and Medica
MNN017 Physical Medicine,
Rehabilitation and Occupational Medicine

108 providers at 86 locations

■ All providers

Physical Medicine, Rehabilitation and
Occupational Medicine

Employee Group

National Proxy Census (Bold by M
Health Fairview and Medica MNN017)

Provider Group

Bold by M Health Fairview and Medica
MNN017 Physical Medicine,
Rehabilitation and Occupational
Medicine (Medica Regional Service
Area)

13,626 enrollee locations

◆ With access (13,625)

● Without access (1)

The Access Standard is defined as
(National Proxy Census (Bold by M
Health Fairview and Medica MNN017))
enrollees accessing in:

Large Metro areas...

1 (Bold by M Health Fairview and
Medica MNN017 Physical Medicine,
Rehabilitation and Occupational
Medicine (Medica Regional Service
Area)) provider in 15 miles and 30
minutes

Metro areas...

1 (Bold by M Health Fairview and
Medica MNN017 Physical Medicine,
Rehabilitation and Occupational
Medicine (Medica Regional Service
Area)) provider in 30 miles and 45
minutes

Micro areas...

1 (Bold by M Health Fairview and
Medica MNN017 Physical Medicine,
Rehabilitation and Occupational
Medicine (Medica Regional Service
Area)) provider in 60 miles and 80
minutes

Rural areas...

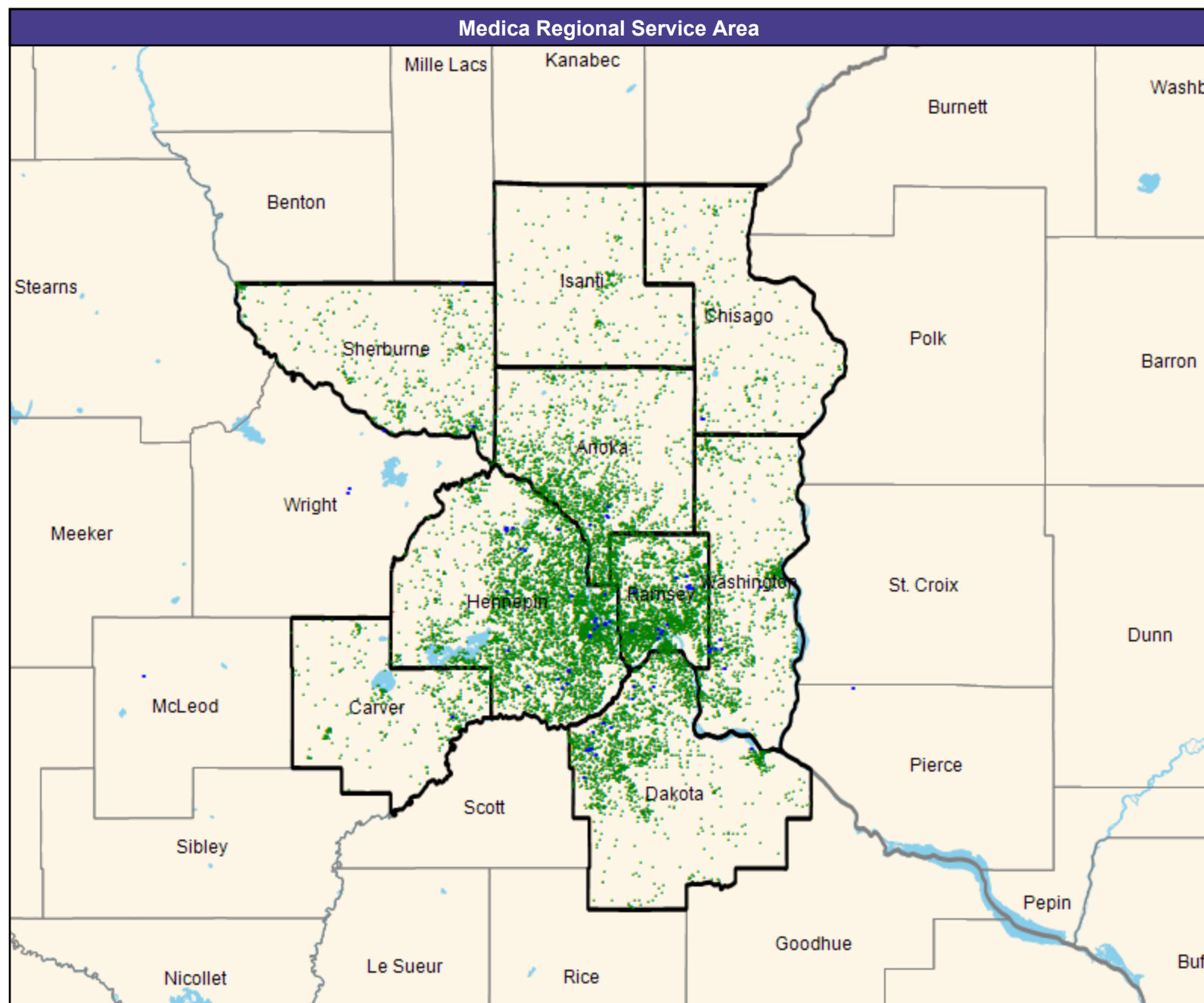

Access Detail By County

Created by...
Medica

Access Analysis

Physical Medicine, Rehabilitation and Occupational Medicine

Enrollee / Provider Groups

National Proxy Census (Bold by M Health Fairview and Medica MNN017)

Bold by M Health Fairview and Medica MNN017 Physical Medicine, Rehabilitation and Occupational Medicine (Medica Regional Service Area)

1 Access Standard Criteria Abbreviations:
L: Large Metro
M: Metro
I: Micro
R: Rural
C: CEAC

[illegible]

Physical Therapy/Bold by M Health Fairview and Medica/MNN017

July 9, 2025

Created by...
Medica

Bold by M Health Fairview and Medica
MNN017 Physical Therapy

821 providers at 123 locations

All providers

Physical Therapy

Employee Group

National Proxy Census (Bold by M
Health Fairview and Medica MNN017)

Provider Group

Bold by M Health Fairview and Medica
MNN017 Physical Therapy (Medica
Regional Service Area)

13,626 enrollee locations

With access (13,530)

Without access (96)

The Access Standard is defined as
(National Proxy Census (Bold by M
Health Fairview and Medica MNN017))
enrollees accessing in:

Large Metro areas...

1 (Bold by M Health Fairview and
Medica MNN017 Physical Therapy
(Medica Regional Service Area))
provider in 10 miles and 20 minutes

Metro areas...

1 (Bold by M Health Fairview and
Medica MNN017 Physical Therapy
(Medica Regional Service Area))
provider in 30 miles and 45 minutes

Micro areas...

1 (Bold by M Health Fairview and
Medica MNN017 Physical Therapy
(Medica Regional Service Area))
provider in 60 miles and 80 minutes

Rural areas...

1 (Bold by M Health Fairview and
Medica MNN017 Physical Therapy
(Medica Regional Service Area))
provider in 75 miles and 90 minutes

CEAC areas...

1 (Bold by M Health Fairview and
Medica MNN017 Physical Therapy
(Medica Regional Service Area))
provider in 110 miles and 125
minutes

Service Areas

Bold by M Health Fairview and
Medica MNN017

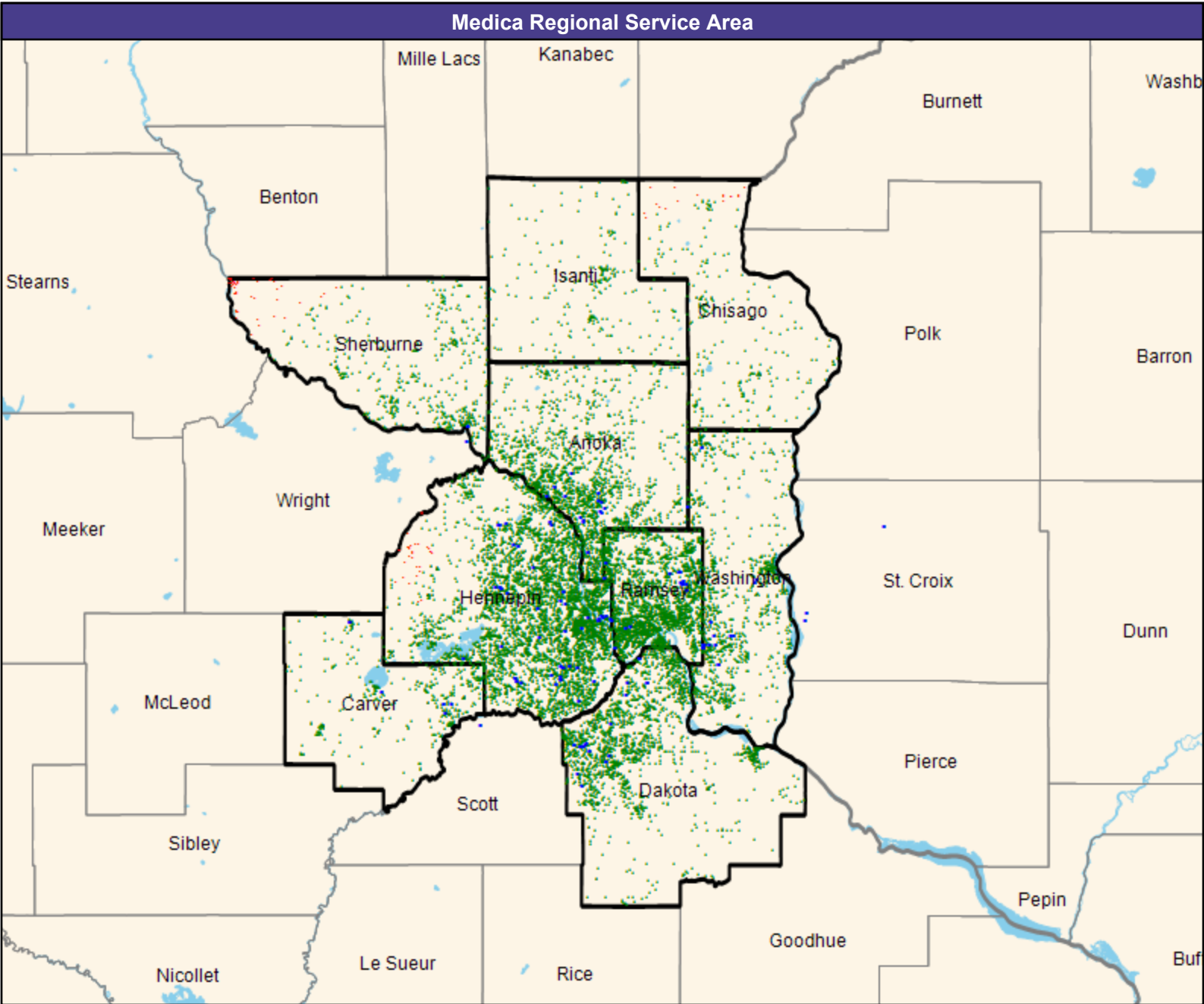

Access Detail By County

Created by...
Medica

1 Access Standard Criteria Abbreviations:
L: Large Metro
M: Metro
I: Micro
R: Rural
C: CEAC

[illegible]

Plastic Surgery/Bold by M Health Fairview and Medica/MNN017

July 9, 2025

Created by...
Medica

Bold by M Health Fairview and Medica
MNN017 Plastic Surgery

27 providers at 17 locations

All providers

Plastic Surgery

Employee Group

National Proxy Census (Bold by M
Health Fairview and Medica MNN017)

Provider Group

Bold by M Health Fairview and Medica
MNN017 Plastic Surgery (Medica
Regional Service Area)

13,626 enrollee locations

With access (13,537)

Without access (89)

The Access Standard is defined as
(National Proxy Census (Bold by M
Health Fairview and Medica MNN017))
enrollees accessing in:

Large Metro areas...

1 (Bold by M Health Fairview and
Medica MNN017 Plastic Surgery
(Medica Regional Service Area))
provider in 15 miles and 30 minutes

Metro areas...

1 (Bold by M Health Fairview and
Medica MNN017 Plastic Surgery
(Medica Regional Service Area))
provider in 40 miles and 60 minutes

Micro areas...

1 (Bold by M Health Fairview and
Medica MNN017 Plastic Surgery
(Medica Regional Service Area))
provider in 75 miles and 100 minutes

Rural areas...

1 (Bold by M Health Fairview and
Medica MNN017 Plastic Surgery
(Medica Regional Service Area))
provider in 90 miles and 110 minutes

CEAC areas...

1 (Bold by M Health Fairview and
Medica MNN017 Plastic Surgery
(Medica Regional Service Area))
provider in 130 miles and 145
minutes

Service Areas

Bold by M Health Fairview and
Medica MNN017

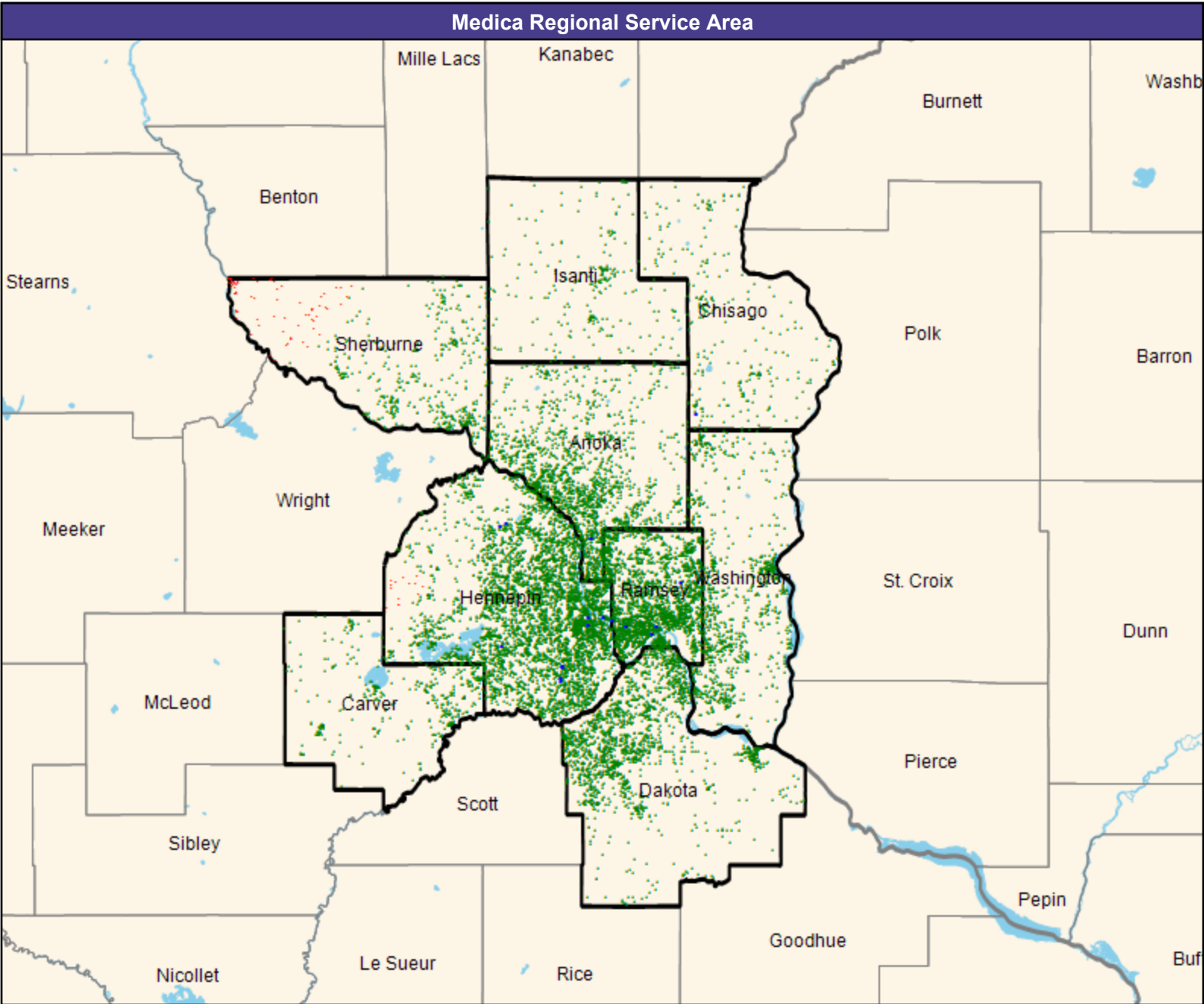

Access Detail By County

Created by...
Medica

Access Analysis
Plastic Surgery

Enrollee / Provider Groups

National Proxy Census (Bold by M
Health Fairview and Medica MNN017)

Bold by M Health Fairview and
Medica MNN017 Plastic Surgery
(Medica Regional Service Area)

1 Access Standard Criteria Abbreviations:
L: Large Metro
M: Metro
I: Micro
R: Rural
C: CEAC

[illegible]

Podiatry/Bold by M Health Fairview and Medica/MNN017

July 9, 2025

Created by...
Medica

Bold by M Health Fairview and Medica
MNN017 Podiatry

21 providers at 50 locations

■ All providers

Podiatry

Employee Group

National Proxy Census (Bold by M
Health Fairview and Medica MNN017)

Provider Group

Bold by M Health Fairview and Medica
MNN017 Podiatry (Medica Regional
Service Area)

13,626 enrollee locations

◆ With access (13,336)

● Without access (290)

The Access Standard is defined as
(National Proxy Census (Bold by M
Health Fairview and Medica MNN017))
enrollees accessing in:

Large Metro areas...

1 (Bold by M Health Fairview and
Medica MNN017 Podiatry (Medica
Regional Service Area)) provider in
10 miles and 20 minutes

Metro areas...

1 (Bold by M Health Fairview and
Medica MNN017 Podiatry (Medica
Regional Service Area)) provider in
30 miles and 45 minutes

Micro areas...

1 (Bold by M Health Fairview and
Medica MNN017 Podiatry (Medica
Regional Service Area)) provider in
45 miles and 60 minutes

Rural areas...

1 (Bold by M Health Fairview and
Medica MNN017 Podiatry (Medica
Regional Service Area)) provider in
60 miles and 75 minutes

CEAC areas...

1 (Bold by M Health Fairview and
Medica MNN017 Podiatry (Medica
Regional Service Area)) provider in
100 miles and 110 minutes

Service Areas

□ Bold by M Health Fairview and
Medica MNN017

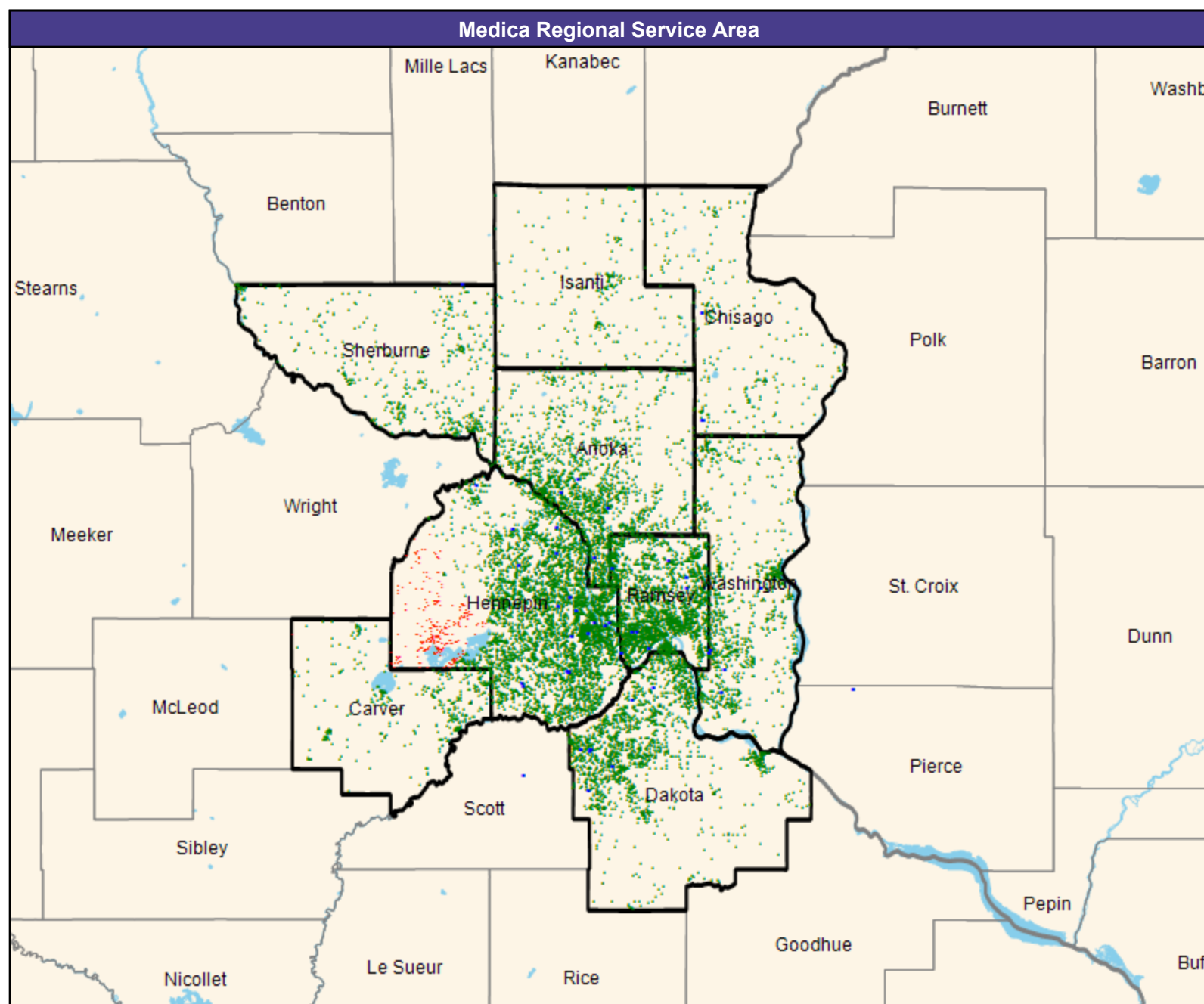

July 9, 2025

Created by...
Medica

Access Analysis
Podiatry

Enrollee / Provider Groups

National Proxy Census (Bold by M
Health Fairview and Medica MNNO17)

Bold by M Health Fairview and
Medica MNNO17 Podiatry (Medica
Regional Service Area)

1 Access Standard Criteria Abbreviations:
L: Large Metro
M: Metro
I: Micro
R: Rural
C: CEAC

[illegible]

Primary Care - Adult/Bold by M Health Fairview and Medica/MNN017

July 9, 2025

Created by...
Medica

Bold by M Health Fairview and Medica
MNN017 Primary Care - Adult

3,011 providers at 357 locations

All providers

Primary Care - Adult

Employee Group

National Proxy Census (Bold by M
Health Fairview and Medica MNN017)

Provider Group

Bold by M Health Fairview and Medica
MNN017 Primary Care - Adult (Medica
Regional Service Area)

13,626 enrollee locations

With access (13,070)

Without access (556)

The Access Standard is defined as
(National Proxy Census (Bold by M
Health Fairview and Medica MNN017))
enrollees accessing in:

Large Metro areas...

1 (Bold by M Health Fairview and
Medica MNN017 Primary Care - Adult
(Medica Regional Service Area))
provider in 5 miles and 10 minutes

Metro areas...

1 (Bold by M Health Fairview and
Medica MNN017 Primary Care - Adult
(Medica Regional Service Area))
provider in 10 miles and 15 minutes

Micro areas...

1 (Bold by M Health Fairview and
Medica MNN017 Primary Care - Adult
(Medica Regional Service Area))
provider in 20 miles and 30 minutes

Rural areas...

1 (Bold by M Health Fairview and
Medica MNN017 Primary Care - Adult
(Medica Regional Service Area))
provider in 30 miles and 40 minutes

CEAC areas...

1 (Bold by M Health Fairview and
Medica MNN017 Primary Care - Adult
(Medica Regional Service Area))
provider in 60 miles and 70 minutes

Service Areas

Bold by M Health Fairview and
Medica MNN017

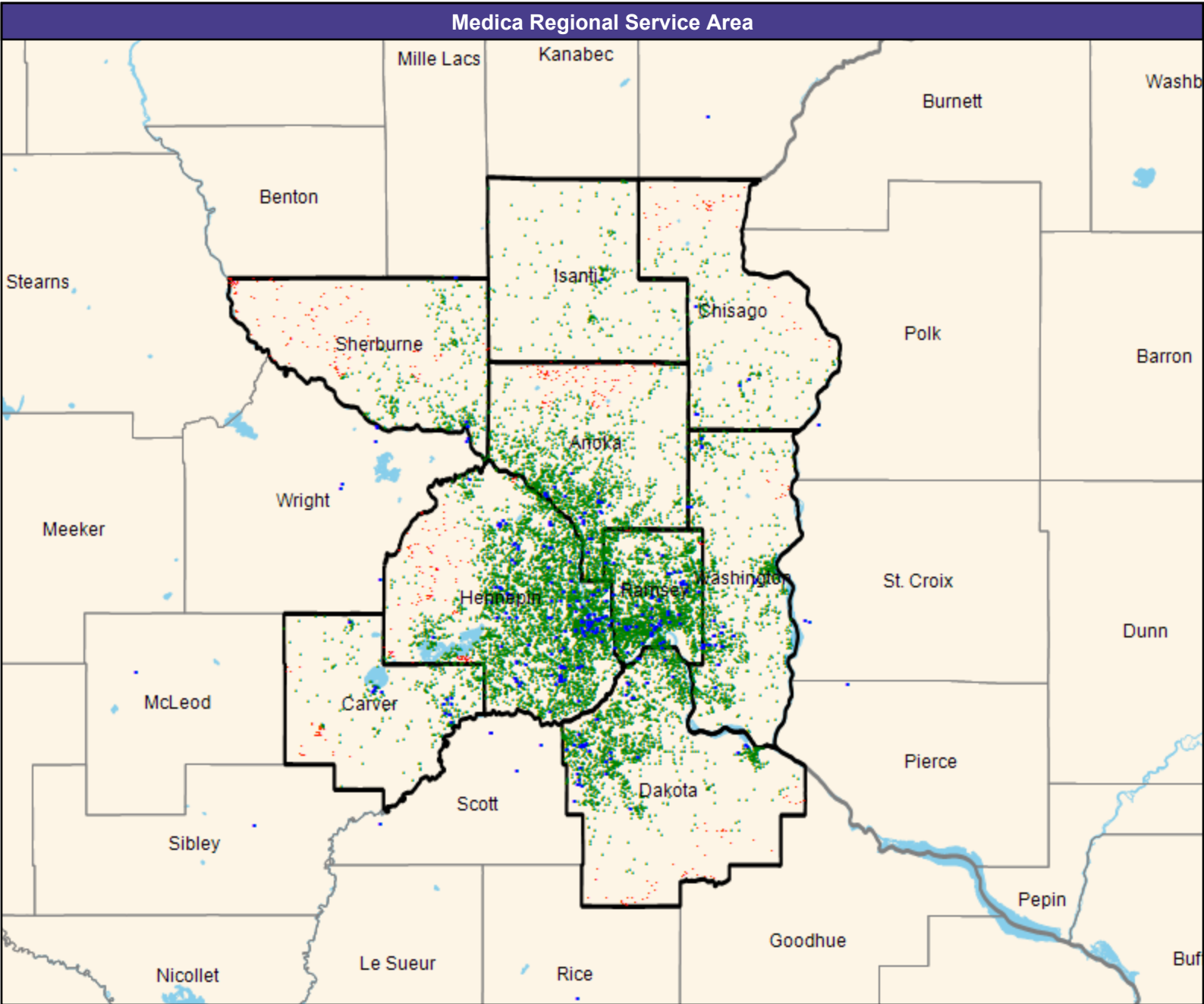

Access Detail By County

Created by...
Medica

¹ Access Standard Criteria Abbreviations:
L: Large Metro
M: Metro
I: Micro
R: Rural
C: CEAC

[illegible]

Primary Care - Pediatric/Bold by M Health Fairview and Medica/MNN017

July 9, 2025

Created by...
Medica

Bold by M Health Fairview and Medica
MNN017 Primary Care - Pediatric

428 providers at 106 locations

■ All providers

Primary Care - Pediatric

Employee Group

National Proxy Census (Bold by M
Health Fairview and Medica MNN017)

Provider Group

Bold by M Health Fairview and Medica
MNN017 Primary Care - Pediatric
(Medica Regional Service Area)

13,626 enrollee locations

◆ With access (12,232)

● Without access (1,394)

The Access Standard is defined as
(National Proxy Census (Bold by M
Health Fairview and Medica MNN017))
enrollees accessing in:

Large Metro areas...

1 (Bold by M Health Fairview and
Medica MNN017 Primary Care -
Pediatric (Medica Regional Service
Area)) provider in 5 miles and 10
minutes

Metro areas...

1 (Bold by M Health Fairview and
Medica MNN017 Primary Care -
Pediatric (Medica Regional Service
Area)) provider in 10 miles and 15
minutes

Micro areas...

1 (Bold by M Health Fairview and
Medica MNN017 Primary Care -
Pediatric (Medica Regional Service
Area)) provider in 20 miles and 30
minutes

Rural areas...

1 (Bold by M Health Fairview and
Medica MNN017 Primary Care -
Pediatric (Medica Regional Service
Area)) provider in 30 miles and 40
minutes

CEAC areas...

1 (Bold by M Health Fairview and
Medica MNN017 Primary Care -
Pediatric (Medica Regional Service
Area)) provider in 60 miles and 70
minutes

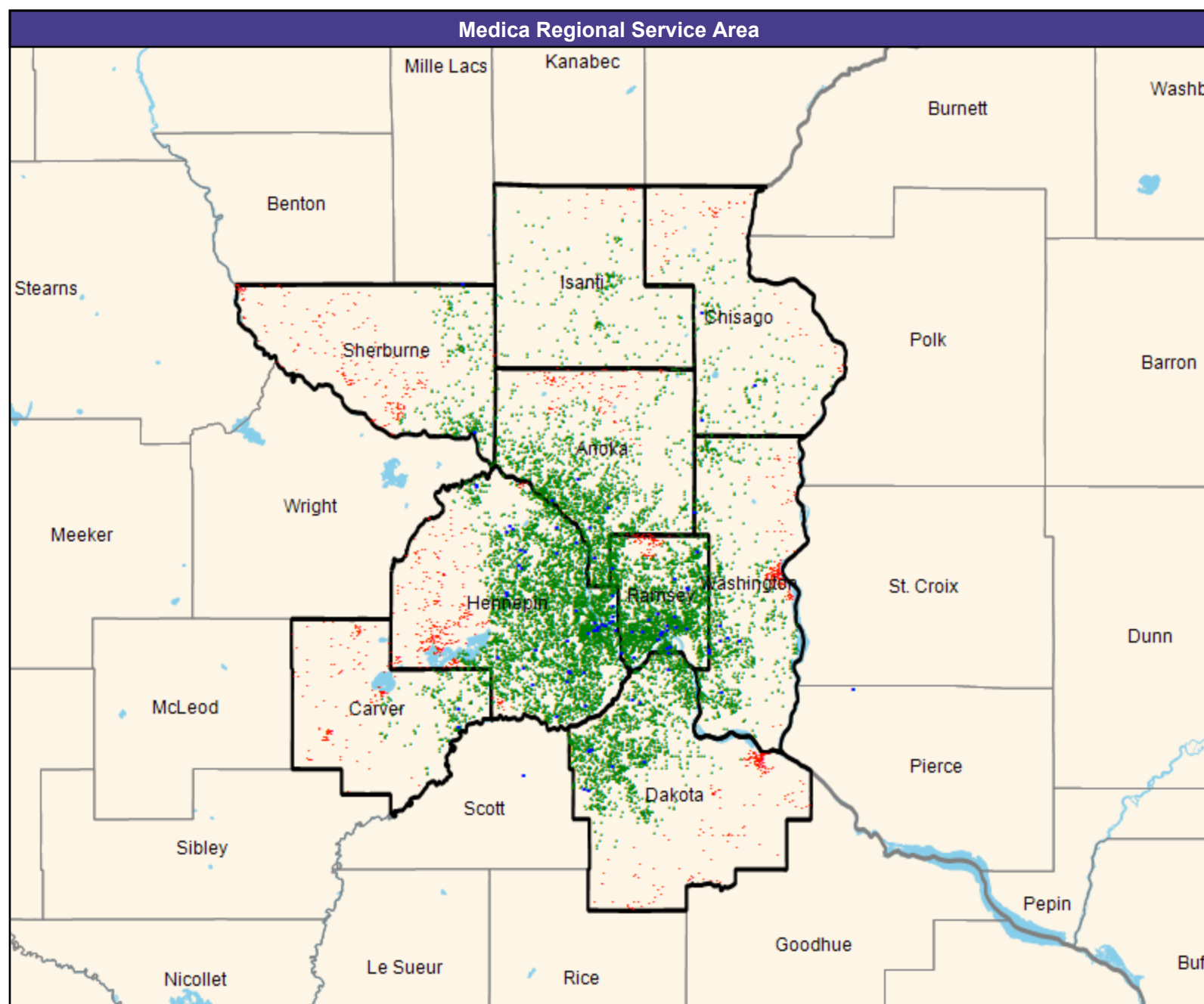

Access Detail By County

Created by...
Medica

1 Access Standard Criteria Abbreviations:
L: Large Metro
M: Metro
I: Micro
R: Rural
C: CEAC

[illegible]

Pediatric Specialty Care/Bold by M Health Fairview and Medica/MNN017

July 9, 2025

Created by...
Medica

Bold by M Health Fairview and Medica
MNN017 Pediatric Specialty Care

439 providers at 122 locations

■ All providers

Pediatric Specialty Care

Employee Group

National Proxy Census (Bold by M
Health Fairview and Medica MNN017)

Provider Group

Bold by M Health Fairview and Medica
MNN017 Pediatric Specialty Care
(Medica Regional Service Area)

13,626 enrollee locations

◆ With access (12,285)

● Without access (1,341)

The Access Standard is defined as
(National Proxy Census (Bold by M
Health Fairview and Medica MNN017))
enrollees accessing in:

Large Metro areas...

1 (Bold by M Health Fairview and
Medica MNN017 Pediatric Specialty
Care (Medica Regional Service
Area)) provider in 5 miles and 10
minutes

Metro areas...

1 (Bold by M Health Fairview and
Medica MNN017 Pediatric Specialty
Care (Medica Regional Service
Area)) provider in 10 miles and 15
minutes

Micro areas...

1 (Bold by M Health Fairview and
Medica MNN017 Pediatric Specialty
Care (Medica Regional Service
Area)) provider in 20 miles and 30
minutes

Rural areas...

1 (Bold by M Health Fairview and
Medica MNN017 Pediatric Specialty
Care (Medica Regional Service
Area)) provider in 30 miles and 40
minutes

CEAC areas...

1 (Bold by M Health Fairview and
Medica MNN017 Pediatric Specialty
Care (Medica Regional Service
Area)) provider in 60 miles and 70
minutes

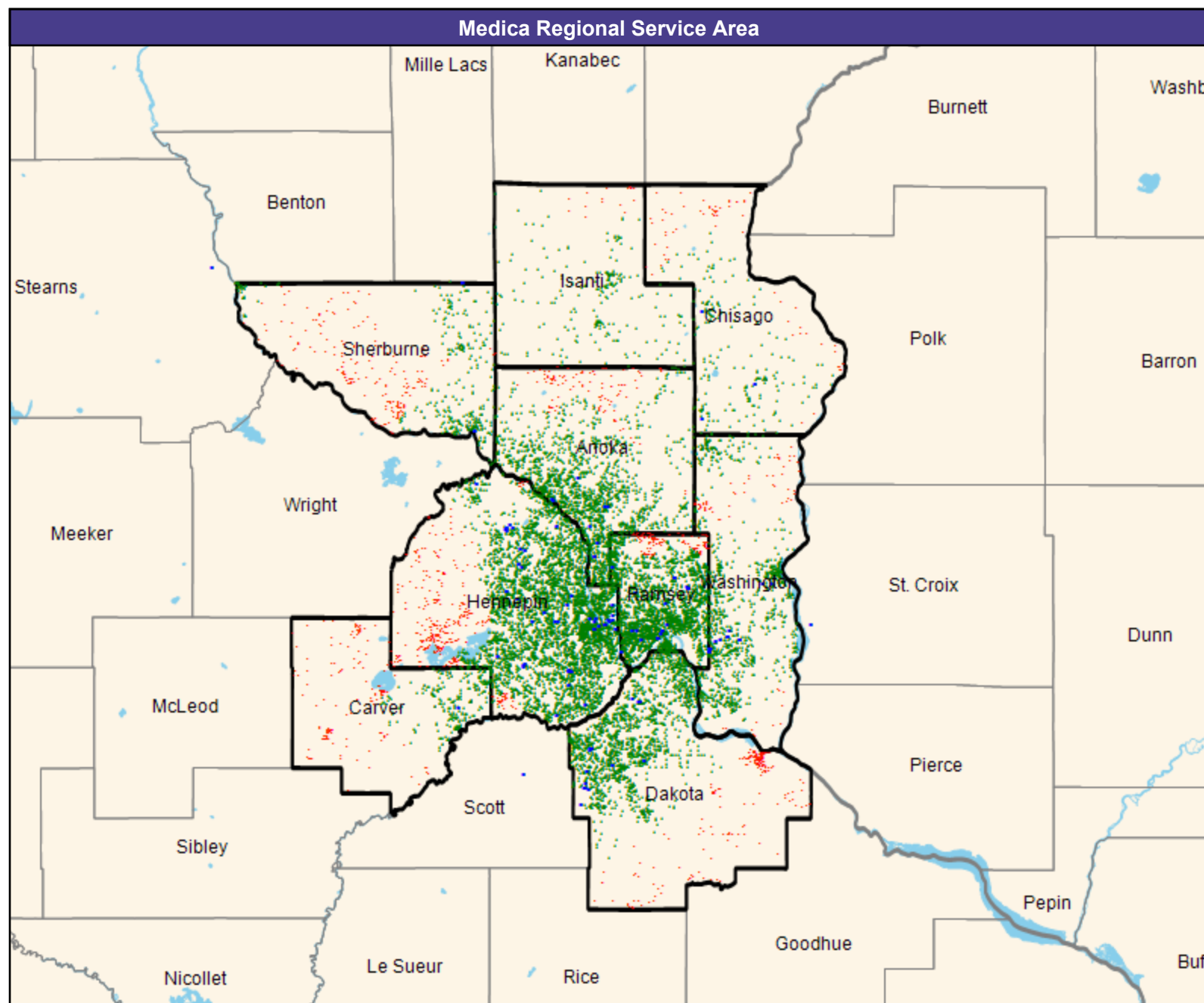

Access Detail By County

Created by...
Medica

Access Analysis
Pediatric Specialty Care
Enrollee / Provider Groups
National Proxy Census (Bold by M
Health Fairview and Medica MNNO17)
Bold by M Health Fairview and
Medica MNNO17 Pediatric Specialty
Care (Medica Regional Service
Area)

¹ Access Standard Criteria Abbreviations:
L: Large Metro
M: Metro
I: Micro
R: Rural
C: CEAC

[illegible]

Pulmonology/Bold by M Health Fairview and Medica/MNN017

July 9, 2025

Created by...
Medica

Bold by M Health Fairview and Medica
MNN017 Pulmonology

93 providers at 40 locations

All providers

Pulmonology

Employee Group

National Proxy Census (Bold by M
Health Fairview and Medica MNN017)

Provider Group

Bold by M Health Fairview and Medica
MNN017 Pulmonology (Medica
Regional Service Area)

13,626 enrollee locations

With access (13,301)

Without access (325)

The Access Standard is defined as
(National Proxy Census (Bold by M
Health Fairview and Medica MNN017))
enrollees accessing in:

Large Metro areas...

1 (Bold by M Health Fairview and
Medica MNN017 Pulmonology
(Medica Regional Service Area))
provider in 10 miles and 20 minutes

Metro areas...

1 (Bold by M Health Fairview and
Medica MNN017 Pulmonology
(Medica Regional Service Area))
provider in 30 miles and 45 minutes

Micro areas...

1 (Bold by M Health Fairview and
Medica MNN017 Pulmonology
(Medica Regional Service Area))
provider in 45 miles and 60 minutes

Rural areas...

1 (Bold by M Health Fairview and
Medica MNN017 Pulmonology
(Medica Regional Service Area))
provider in 60 miles and 75 minutes

CEAC areas...

1 (Bold by M Health Fairview and
Medica MNN017 Pulmonology
(Medica Regional Service Area))
provider in 100 miles and 110
minutes

Service Areas

Bold by M Health Fairview and
Medica MNN017

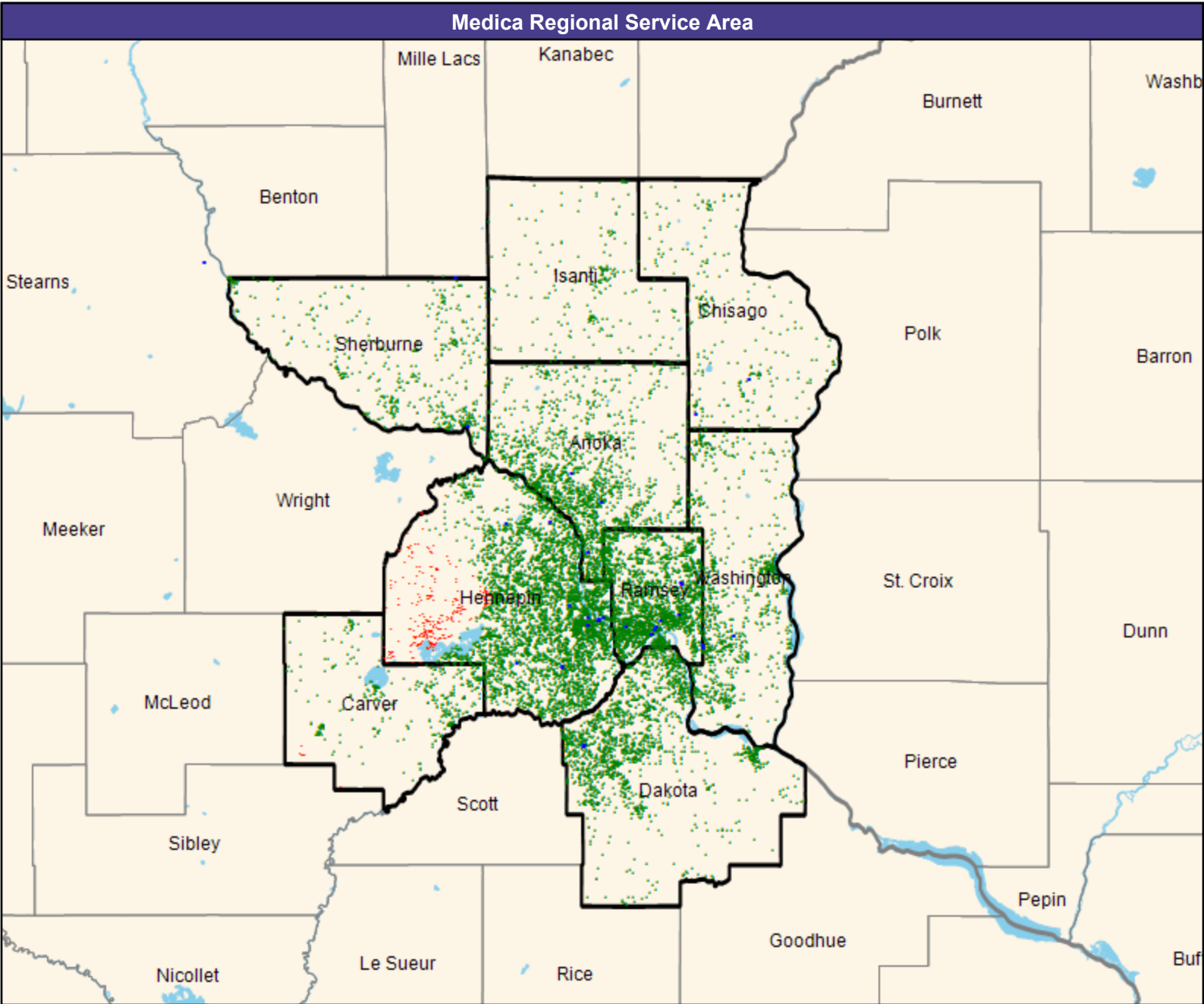

Access Detail By County

Created by...
Medica

1 Access Standard Criteria Abbreviations:
L: Large Metro
M: Metro
I: Micro
R: Rural
C: CEAC

[illegible]

Rheumatology/Bold by M Health Fairview and Medica/MNN017

July 9, 2025

Created by...
Medica

Bold by M Health Fairview and Medica
MNN017 Rheumatology

48 providers at 31 locations
■ All providers

Rheumatology

Employee Group
National Proxy Census (Bold by M
Health Fairview and Medica MNN017)

Provider Group
Bold by M Health Fairview and Medica
MNN017 Rheumatology (Medica
Regional Service Area)

13,626 enrollee locations
◆ With access (13,424)
● Without access (202)

The Access Standard is defined as
(National Proxy Census (Bold by M
Health Fairview and Medica MNN017))
enrollees accessing in:

Large Metro areas...
1 (Bold by M Health Fairview and
Medica MNN017 Rheumatology
(Medica Regional Service Area))
provider in 15 miles and 30 minutes

Metro areas...
1 (Bold by M Health Fairview and
Medica MNN017 Rheumatology
(Medica Regional Service Area))
provider in 40 miles and 60 minutes

Micro areas...
1 (Bold by M Health Fairview and
Medica MNN017 Rheumatology
(Medica Regional Service Area))
provider in 75 miles and 100 minutes

Rural areas...
1 (Bold by M Health Fairview and
Medica MNN017 Rheumatology
(Medica Regional Service Area))
provider in 90 miles and 110 minutes

CEAC areas...
1 (Bold by M Health Fairview and
Medica MNN017 Rheumatology
(Medica Regional Service Area))
provider in 130 miles and 145
minutes

Service Areas
□ Bold by M Health Fairview and
Medica MNN017

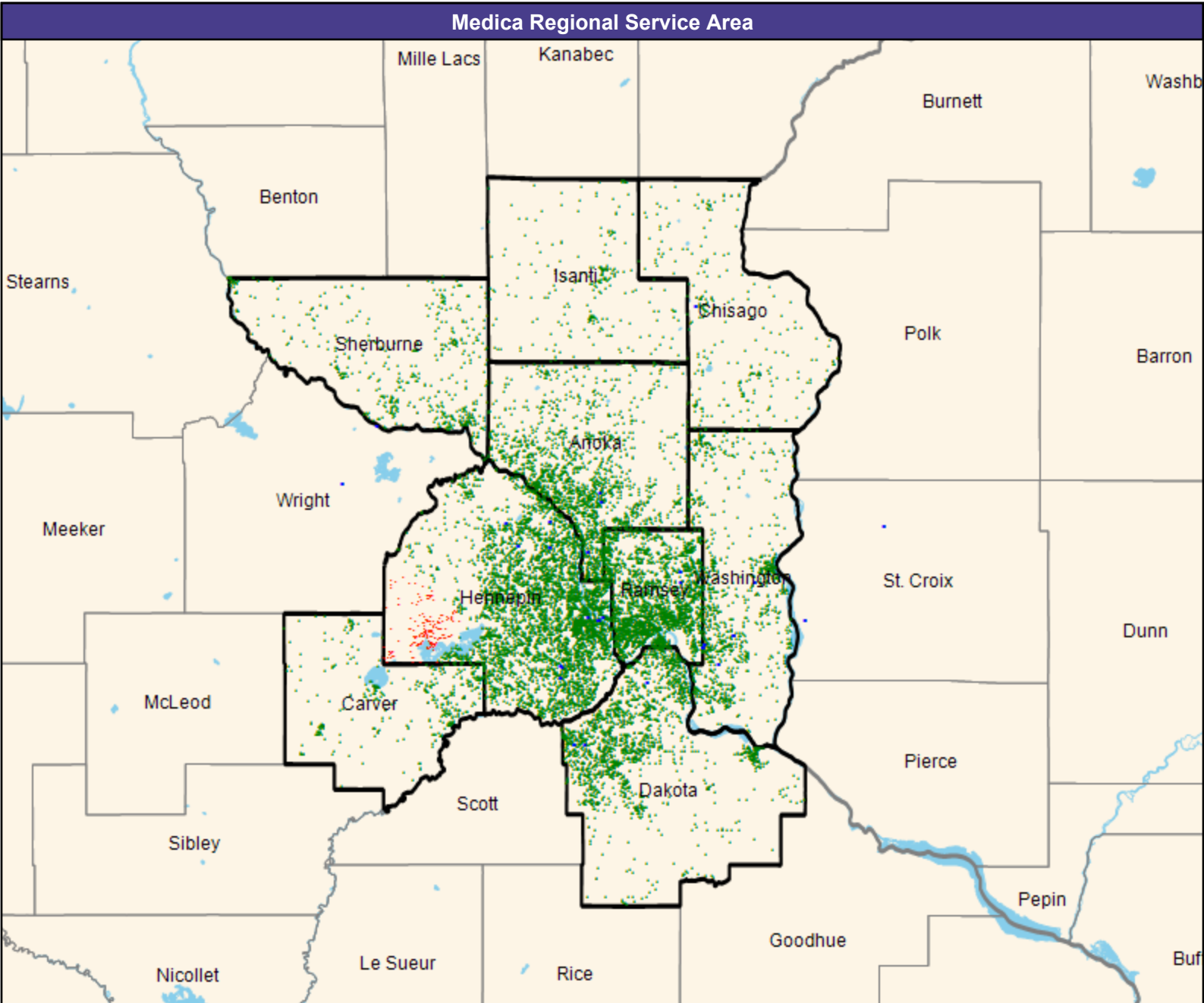

Access Detail By County

Created by...
Medica

1 Access Standard Criteria Abbreviations:
L: Large Metro
M: Metro
I: Micro
R: Rural
C: CEAC

[illegible]

Speech Therapy/Bold by M Health Fairview and Medica/MNN017

July 9, 2025

Created by...
Medica

Bold by M Health Fairview and Medica
MNN017 Speech Therapy

158 providers at 37 locations

All providers

Speech Therapy

Employee Group

National Proxy Census (Bold by M
Health Fairview and Medica MNN017)

Provider Group

Bold by M Health Fairview and Medica
MNN017 Speech Therapy (Medica
Regional Service Area)

13,626 enrollee locations

With access (13,072)

Without access (554)

The Access Standard is defined as
(National Proxy Census (Bold by M
Health Fairview and Medica MNN017))
enrollees accessing in:

Large Metro areas...

1 (Bold by M Health Fairview and
Medica MNN017 Speech Therapy
(Medica Regional Service Area))
provider in 10 miles and 20 minutes

Metro areas...

1 (Bold by M Health Fairview and
Medica MNN017 Speech Therapy
(Medica Regional Service Area))
provider in 30 miles and 45 minutes

Micro areas...

1 (Bold by M Health Fairview and
Medica MNN017 Speech Therapy
(Medica Regional Service Area))
provider in 60 miles and 80 minutes

Rural areas...

1 (Bold by M Health Fairview and
Medica MNN017 Speech Therapy
(Medica Regional Service Area))
provider in 60 miles and 75 minutes

CEAC areas...

1 (Bold by M Health Fairview and
Medica MNN017 Speech Therapy
(Medica Regional Service Area))
provider in 100 miles and 110
minutes

Service Areas

Bold by M Health Fairview and
Medica MNN017

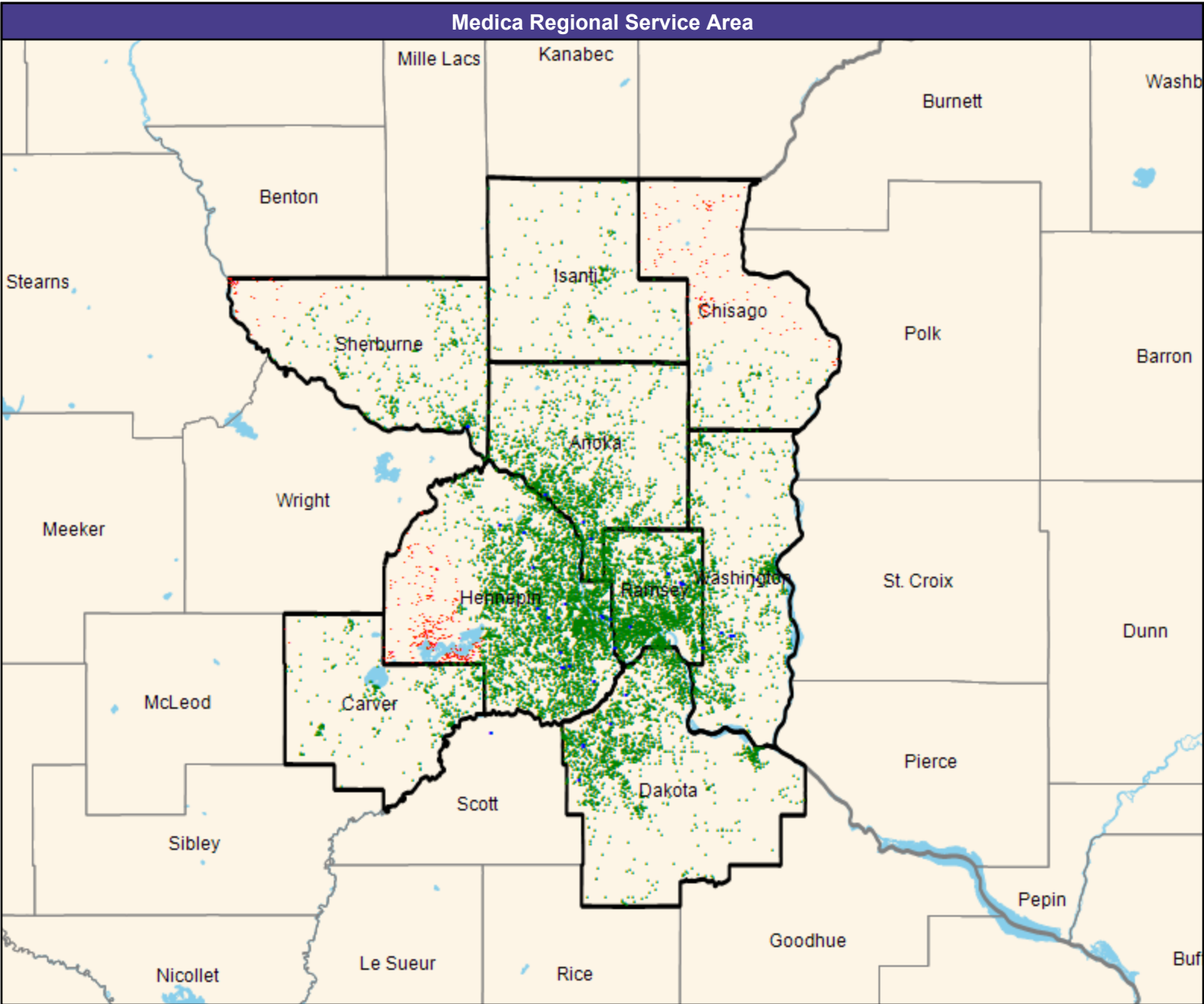

July 9, 2025

Created by...
Medica

Access Analysis
Speech Therapy
Enrollee / Provider Groups
National Proxy Census (Bold by M
Health Fairview and Medica MNNO17)
Bold by M Health Fairview and
Medica MNNO17 Speech Therapy
(Medica Regional Service Area)

1 Access Standard Criteria Abbreviations:
L: Large Metro
M: Metro
I: Micro
R: Rural
C: CEAC

[illegible]

Urology/Bold by M Health Fairview and Medica/MNN017

July 9, 2025

Created by...
Medica

Bold by M Health Fairview and Medica
MNN017 Urology

131 providers at 49 locations

All providers

Urology

Employee Group

National Proxy Census (Bold by M
Health Fairview and Medica MNN017)

Provider Group

Bold by M Health Fairview and Medica
MNN017 Urology (Medica Regional
Service Area)

13,626 enrollee locations

With access (13,417)

Without access (209)

The Access Standard is defined as
(National Proxy Census (Bold by M
Health Fairview and Medica MNN017))
enrollees accessing in:

Large Metro areas...

1 (Bold by M Health Fairview and
Medica MNN017 Urology (Medica
Regional Service Area)) provider in
10 miles and 20 minutes

Metro areas...

1 (Bold by M Health Fairview and
Medica MNN017 Urology (Medica
Regional Service Area)) provider in
30 miles and 45 minutes

Micro areas...

1 (Bold by M Health Fairview and
Medica MNN017 Urology (Medica
Regional Service Area)) provider in
45 miles and 60 minutes

Rural areas...

1 (Bold by M Health Fairview and
Medica MNN017 Urology (Medica
Regional Service Area)) provider in
60 miles and 75 minutes

CEAC areas...

1 (Bold by M Health Fairview and
Medica MNN017 Urology (Medica
Regional Service Area)) provider in
100 miles and 110 minutes

Service Areas

Bold by M Health Fairview and
Medica MNN017

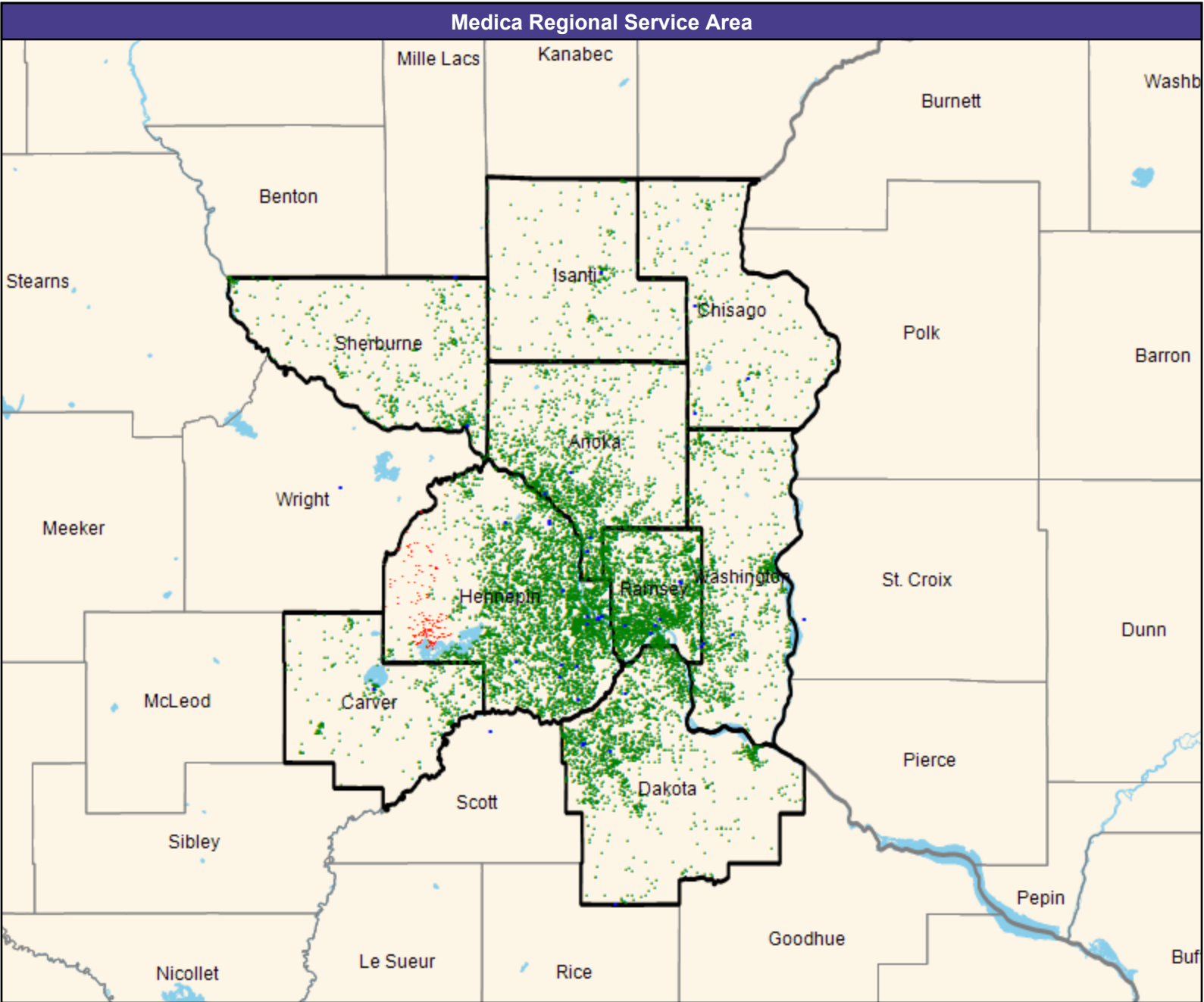

July 9, 2025

Created by...
Medica

Access Analysis
Urology

Enrollee / Provider Groups

National Proxy Census (Bold by M
Health Fairview and Medica MNNO17)

Bold by M Health Fairview and
Medica MNNO17 Urology (Medica
Regional Service Area)

1 Access Standard Criteria Abbreviations:
L: Large Metro
M: Metro
I: Micro
R: Rural
C: CEAC

[illegible]

Vascular Surgery/Bold by M Health Fairview and Medica/MNN017

July 9, 2025

Created by...
Medica

Bold by M Health Fairview and Medica
MNN017 Vascular Surgery

20 providers at 20 locations

■ All providers

Vascular Surgery

Employee Group

National Proxy Census (Bold by M
Health Fairview and Medica MNN017)

Provider Group

Bold by M Health Fairview and Medica
MNN017 Vascular Surgery (Medica
Regional Service Area)

13,626 enrollee locations

◆ With access (13,426)

● Without access (200)

The Access Standard is defined as
(National Proxy Census (Bold by M
Health Fairview and Medica MNN017))
enrollees accessing in:

Large Metro areas...

1 (Bold by M Health Fairview and
Medica MNN017 Vascular Surgery
(Medica Regional Service Area))
provider in 15 miles and 30 minutes

Metro areas...

1 (Bold by M Health Fairview and
Medica MNN017 Vascular Surgery
(Medica Regional Service Area))
provider in 40 miles and 60 minutes

Micro areas...

1 (Bold by M Health Fairview and
Medica MNN017 Vascular Surgery
(Medica Regional Service Area))
provider in 75 miles and 100 minutes

Rural areas...

1 (Bold by M Health Fairview and
Medica MNN017 Vascular Surgery
(Medica Regional Service Area))
provider in 90 miles and 110 minutes

CEAC areas...

1 (Bold by M Health Fairview and
Medica MNN017 Vascular Surgery
(Medica Regional Service Area))
provider in 130 miles and 145
minutes

Service Areas

□ Bold by M Health Fairview and
Medica MNN017

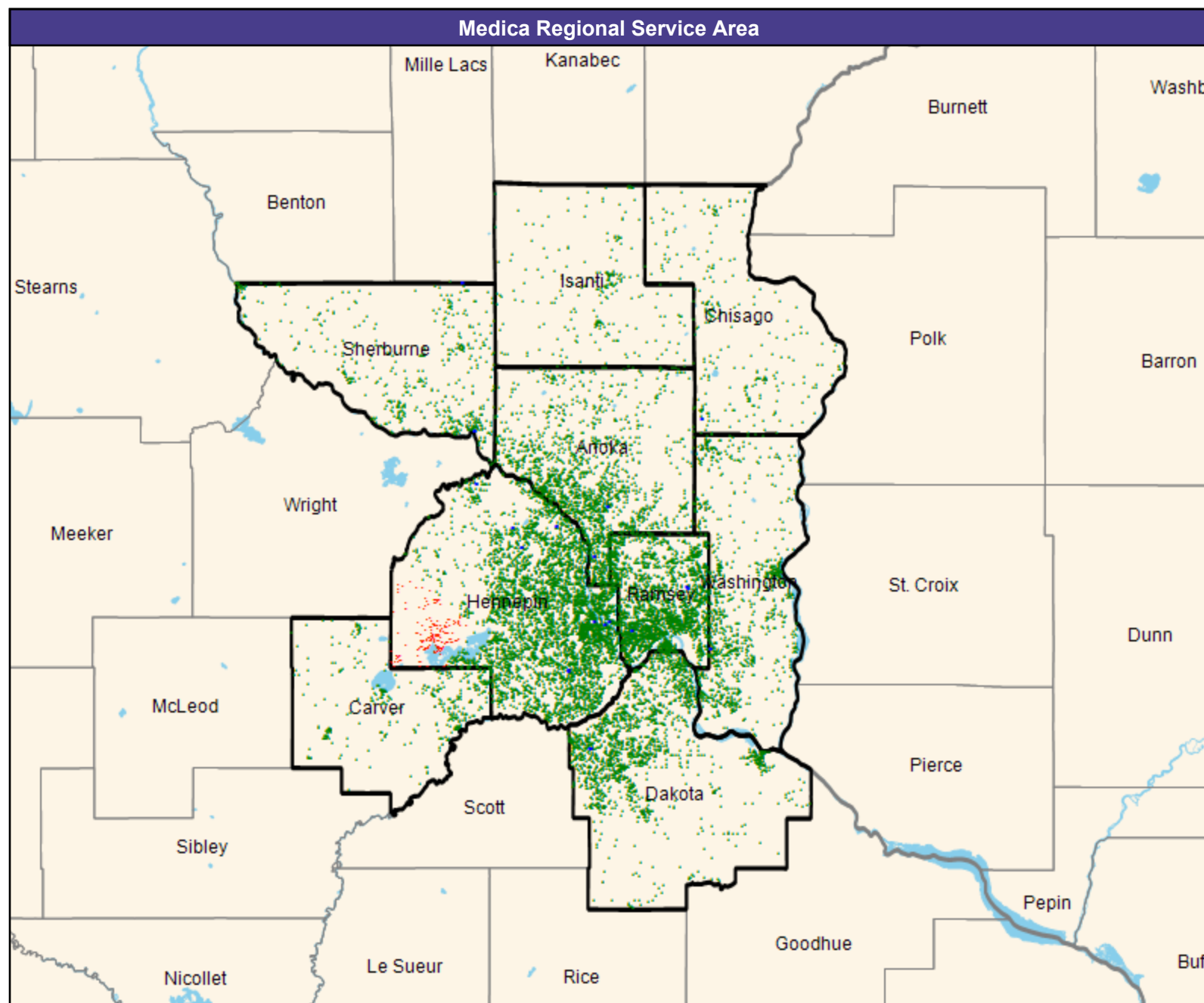

© 2025 Quest Analytics, LLC.

Access Detail By County

Created by...
Medica

1 Access Standard Criteria Abbreviations:
L: Large Metro
M: Metro
I: Micro
R: Rural
C: CEAC

[illegible]

Acute Inpatient Hospitals/Bold by M Health Fairview and Medica/MNN017

July 9, 2025

Created by...
Medica

Bold by M Health Fairview and Medica
MNN017 Acute Inpatient Hospitals

12 providers at 19 locations

■ All providers

Acute Inpatient Hospitals

Employee Group

National Proxy Census (Bold by M
Health Fairview and Medica MNN017)

Provider Group

Bold by M Health Fairview and Medica
MNN017 Acute Inpatient Hospitals
(Medica Regional Service Area)

13,626 enrollee locations

◆ With access (13,077)

● Without access (549)

The Access Standard is defined as
(National Proxy Census (Bold by M
Health Fairview and Medica MNN017))
enrollees accessing in:

Large Metro areas...

1 (Bold by M Health Fairview and
Medica MNN017 Acute Inpatient
Hospitals (Medica Regional Service
Area)) provider in 10 miles and 20
minutes

Metro areas...

1 (Bold by M Health Fairview and
Medica MNN017 Acute Inpatient
Hospitals (Medica Regional Service
Area)) provider in 30 miles and 45
minutes

Micro areas...

1 (Bold by M Health Fairview and
Medica MNN017 Acute Inpatient
Hospitals (Medica Regional Service
Area)) provider in 60 miles and 80
minutes

Rural areas...

1 (Bold by M Health Fairview and
Medica MNN017 Acute Inpatient
Hospitals (Medica Regional Service
Area)) provider in 60 miles and 75
minutes

CEAC areas...

1 (Bold by M Health Fairview and
Medica MNN017 Acute Inpatient
Hospitals (Medica Regional Service
Area)) provider in 100 miles and 110
minutes

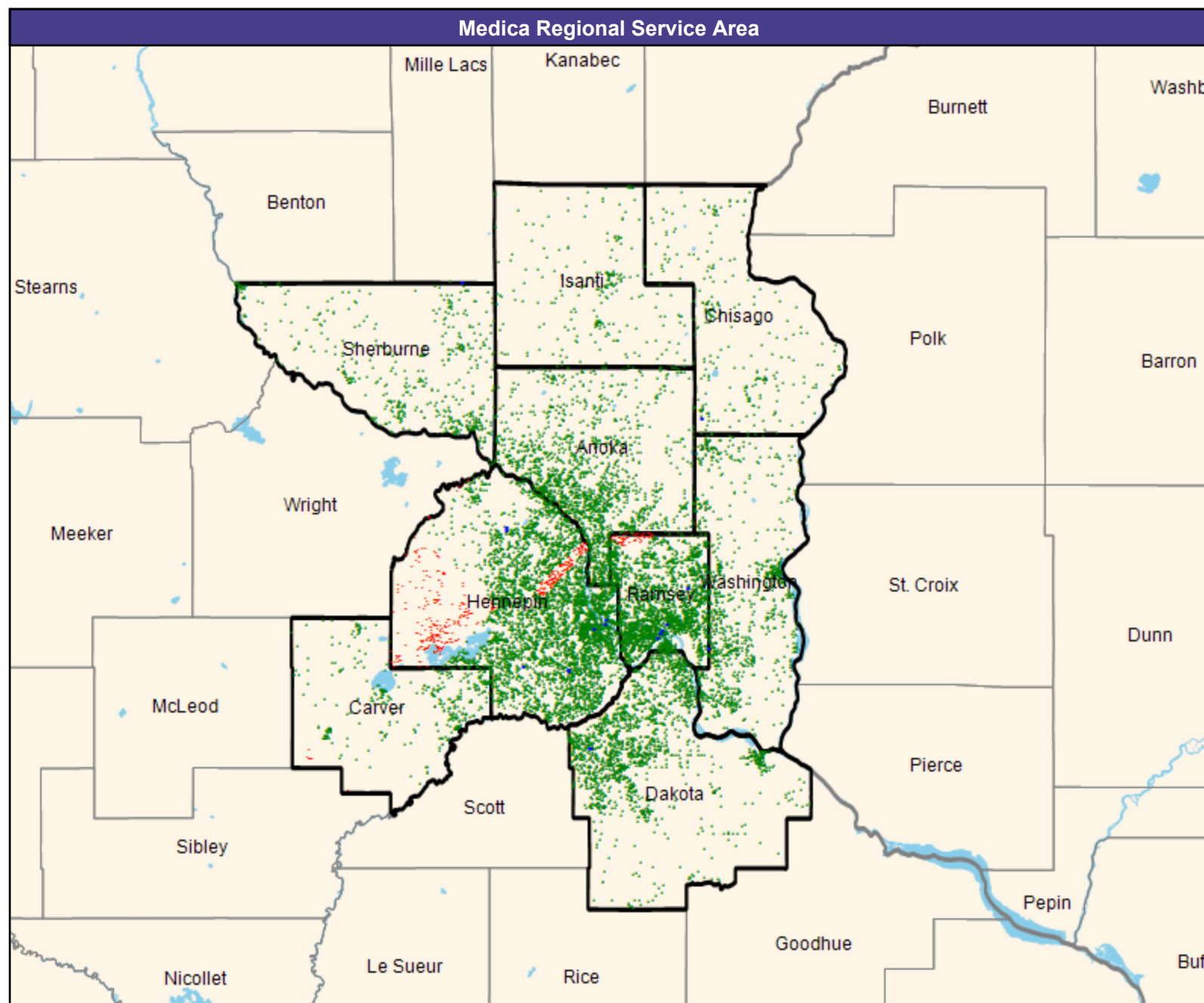

Access Detail By County

Created by...
Medica

Access Analysis
Acute Inpatient Hospitals
Enrollee / Provider Groups
National Proxy Census (Bold by M
Health Fairview and Medica MNNO17)
Bold by M Health Fairview and
Medica MNNO17 Acute Inpatient
Hospitals (Medica Regional Service
Area)

L: Large Metro
M: Metro
I: Micro
R: Rural
C: CEAC

[illegible]

Cardiac Catheterization Services/Bold by M Health Fairview and Medica/MNN017

July 9, 2025

Created by...
Medica

Bold by M Health Fairview and Medica
MNN017 Cardiac Catheterization
Services

10 providers at 10 locations

■ All providers

Cardiac Catheterization Services

Employee Group

National Proxy Census (Bold by M
Health Fairview and Medica MNN017)

Provider Group

Bold by M Health Fairview and Medica
MNN017 Cardiac Catheterization
Services (Medica Regional Service
Area)

13,626 enrollee locations

◆ With access (13,419)

● Without access (207)

The Access Standard is defined as
(National Proxy Census (Bold by M
Health Fairview and Medica MNN017))
enrollees accessing in:

Large Metro areas...

1 (Bold by M Health Fairview and
Medica MNN017 Cardiac
Catheterization Services (Medica
Regional Service Area)) provider in
15 miles and 30 minutes

Metro areas...

1 (Bold by M Health Fairview and
Medica MNN017 Cardiac
Catheterization Services (Medica
Regional Service Area)) provider in
40 miles and 60 minutes

Micro areas...

1 (Bold by M Health Fairview and
Medica MNN017 Cardiac
Catheterization Services (Medica
Regional Service Area)) provider in
120 miles and 160 minutes

Rural areas...

1 (Bold by M Health Fairview and
Medica MNN017 Cardiac
Catheterization Services (Medica
Regional Service Area)) provider in
120 miles and 145 minutes

CEAC areas...

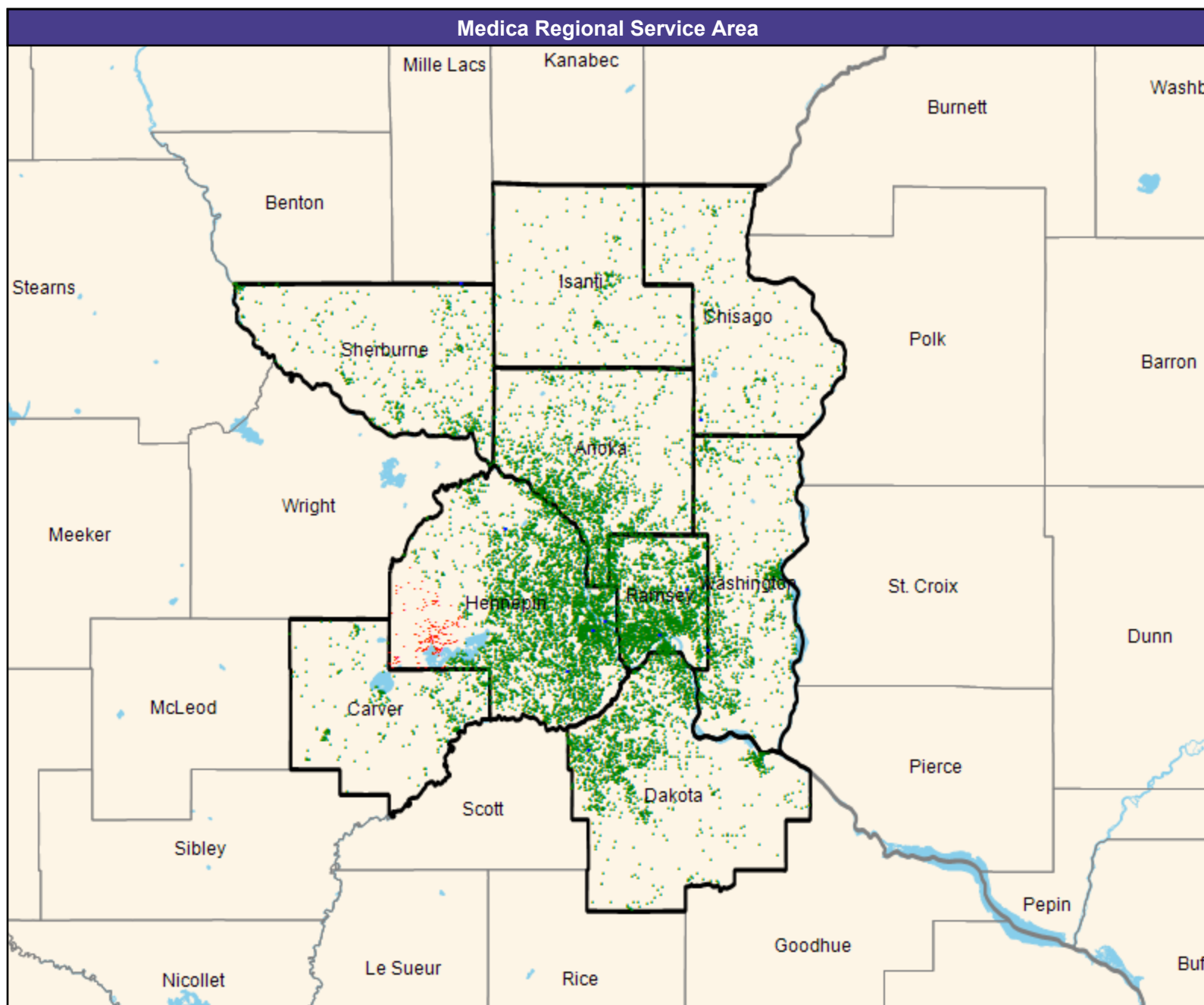

July 9, 2025

Created by...
Medica

Access Analysis
Cardiac Catheterization Services

Enrollee / Provider Groups

National Proxy Census (Bold by M Health Fairview and Medica MNN017)

Bold by M Health Fairview and Medica MNN017 Cardiac Catheterization Services (Medica Regional Service Area)

Created by...
Medica

Access Analysis
Cardiac Catheterization Services
Enrollee / Provider Groups
National Proxy Census (Bold by M
Health Fairview and Medica MN017)
Bold by M Health Fairview and
Medica MN017 Cardiac
Catheterization Services (Medica
Regional Service Area)

L: Large Metro
M: Metro
I: Micro
R: Rural
C: CEAC

[illegible]

Cardiac Surgery Program/Bold by M Health Fairview and Medica/MNN017

July 9, 2025

Created by...
Medica

Bold by M Health Fairview and Medica
MNN017 Cardiac Surgery Program

8 providers at 8 locations

■ All providers

Cardiac Surgery Program

Employee Group

National Proxy Census (Bold by M
Health Fairview and Medica MNN017)

Provider Group

Bold by M Health Fairview and Medica
MNN017 Cardiac Surgery Program
(Medica Regional Service Area)

13,626 enrollee locations

◆ With access (13,345)

● Without access (281)

The Access Standard is defined as
(National Proxy Census (Bold by M
Health Fairview and Medica MNN017))
enrollees accessing in:

Large Metro areas...

1 (Bold by M Health Fairview and
Medica MNN017 Cardiac Surgery
Program (Medica Regional Service
Area)) provider in 15 miles and 30
minutes

Metro areas...

1 (Bold by M Health Fairview and
Medica MNN017 Cardiac Surgery
Program (Medica Regional Service
Area)) provider in 40 miles and 60
minutes

Micro areas...

1 (Bold by M Health Fairview and
Medica MNN017 Cardiac Surgery
Program (Medica Regional Service
Area)) provider in 120 miles and 160
minutes

Rural areas...

1 (Bold by M Health Fairview and
Medica MNN017 Cardiac Surgery
Program (Medica Regional Service
Area)) provider in 120 miles and 145
minutes

CEAC areas...

1 (Bold by M Health Fairview and
Medica MNN017 Cardiac Surgery
Program (Medica Regional Service
Area)) provider in 140 miles and 155
minutes

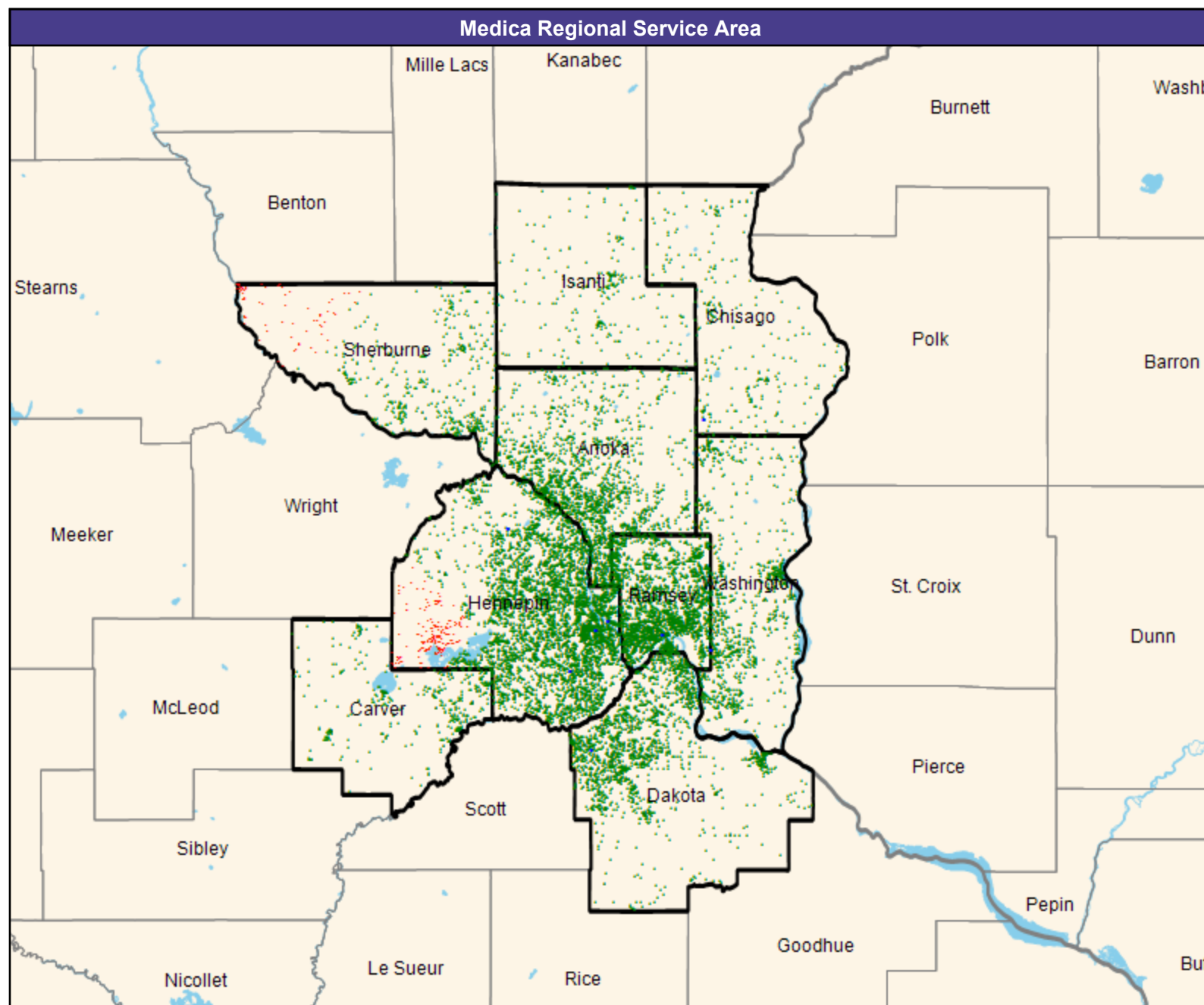

July 9, 2025

Created by...
Medica

Access Analysis
Cardiac Surgery Program
Enrollee / Provider Groups
National Proxy Census (Bold by M
Health Fairview and Medica MNNO17)
Bold by M Health Fairview and
Medica MNNO17 Cardiac Surgery
Program (Medica Regional Service
Area)

¹ Access Standard Criteria Abbreviations:

L: Large Metro
M: Metro
I: Micro
R: Rural
C: CEAC

[illegible]

Critical Care Services - Intensive Care Units (ICU)/Bold by M Health Fairview and Medica/MNN017

July 9, 2025

Created by...
Medica

Bold by M Health Fairview and Medica
MNN017 Critical Care Services -
Intensive Care Units (ICU)

7 providers at 7 locations
■ All providers

Critical Care Services - Intensive Care
Units (ICU)

Employee Group
National Proxy Census (Bold by M
Health Fairview and Medica MNN017)

Provider Group
Bold by M Health Fairview and Medica
MNN017 Critical Care Services -
Intensive Care Units (ICU) (Medica
Regional Service Area)

13,626 enrollee locations
◆ With access (11,682)
● Without access (1,944)

The Access Standard is defined as
(National Proxy Census (Bold by M
Health Fairview and Medica MNN017))
enrollees accessing in:

Large Metro areas...
1 (Bold by M Health Fairview and
Medica MNN017 Critical Care
Services - Intensive Care Units (ICU)
(Medica Regional Service Area))
provider in 10 miles and 20 minutes

Metro areas...
1 (Bold by M Health Fairview and
Medica MNN017 Critical Care
Services - Intensive Care Units (ICU)
(Medica Regional Service Area))
provider in 30 miles and 45 minutes

Micro areas...
1 (Bold by M Health Fairview and
Medica MNN017 Critical Care
Services - Intensive Care Units (ICU)
(Medica Regional Service Area))
provider in 120 miles and 160
minutes

Rural areas...
1 (Bold by M Health Fairview and
Medica MNN017 Critical Care
Services - Intensive Care Units (ICU)
(Medica Regional Service Area))
provider in 120 miles and 145
minutes

CEAC areas...

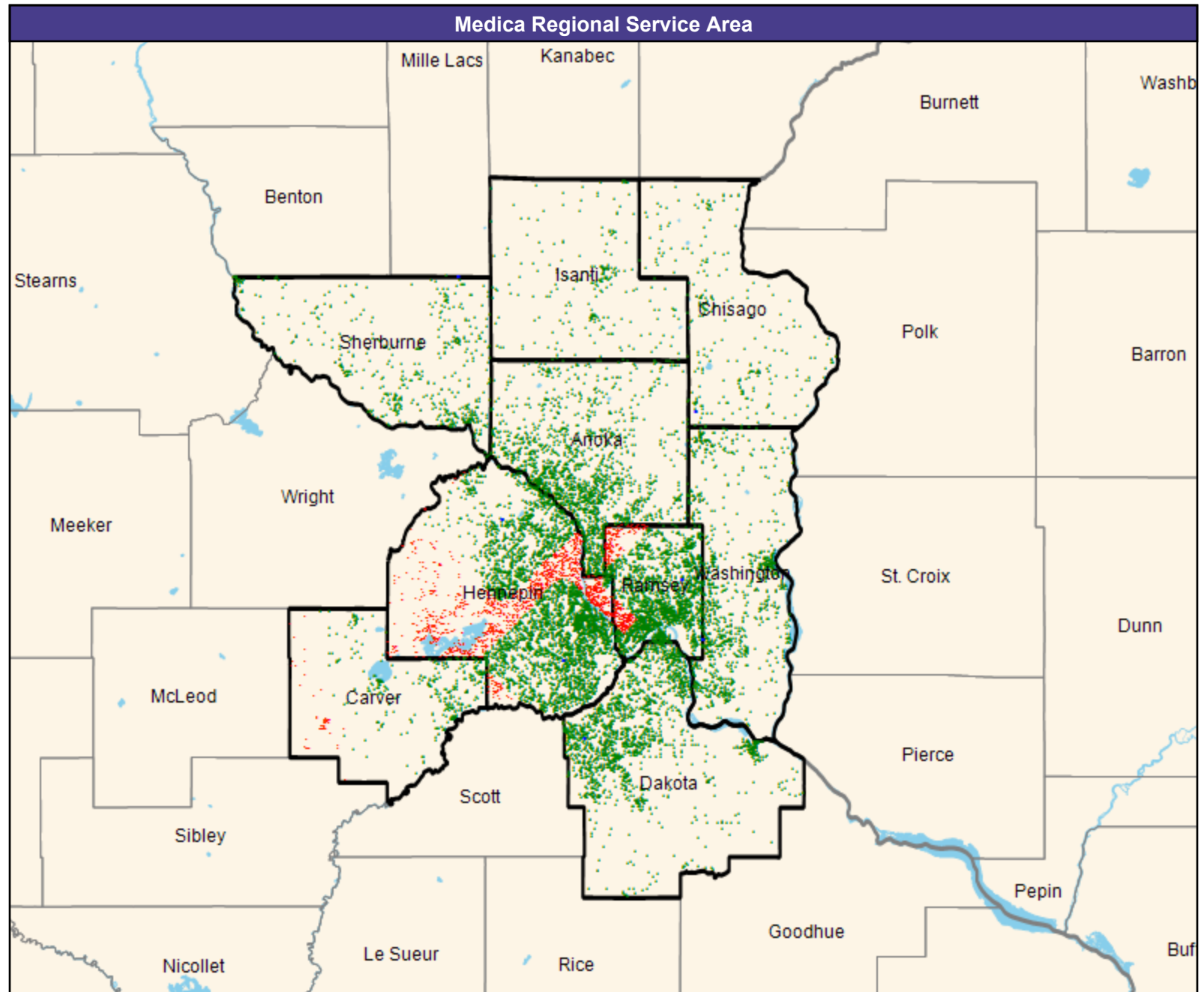

Access Detail By County

Created by...
Medica

Enrollee / Provider Groups

National Proxy Census (Bold by M Health Fairview and Medica MNN017)

Bold by M Health Fairview and Medica MNN017 Critical Care Services - Intensive Care Units (ICU) (Medica Regional Service Area)

1 Access Standard Criteria Abbreviations:
L: Large Metro
M: Metro
I: Micro
R: Rural
C: CEAC

[illegible]

Diagnostic Radiology/Bold by M Health Fairview and Medica/MNN017

July 9, 2025

Created by...
Medica

Bold by M Health Fairview and Medica
MNN017 Diagnostic Radiology

11 providers at 11 locations

■ All providers

Diagnostic Radiology

Employee Group

National Proxy Census (Bold by M
Health Fairview and Medica MNN017)

Provider Group

Bold by M Health Fairview and Medica
MNN017 Diagnostic Radiology (Medica
Regional Service Area)

13,626 enrollee locations

◆ With access (12,597)

● Without access (1,029)

The Access Standard is defined as
(National Proxy Census (Bold by M
Health Fairview and Medica MNN017))
enrollees accessing in:

Large Metro areas...

1 (Bold by M Health Fairview and
Medica MNN017 Diagnostic
Radiology (Medica Regional Service
Area)) provider in 10 miles and 20
minutes

Metro areas...

1 (Bold by M Health Fairview and
Medica MNN017 Diagnostic
Radiology (Medica Regional Service
Area)) provider in 30 miles and 45
minutes

Micro areas...

1 (Bold by M Health Fairview and
Medica MNN017 Diagnostic
Radiology (Medica Regional Service
Area)) provider in 60 miles and 80
minutes

Rural areas...

1 (Bold by M Health Fairview and
Medica MNN017 Diagnostic
Radiology (Medica Regional Service
Area)) provider in 60 miles and 75
minutes

CEAC areas...

1 (Bold by M Health Fairview and
Medica MNN017 Diagnostic
Radiology (Medica Regional Service
Area)) provider in 100 miles and 110
minutes

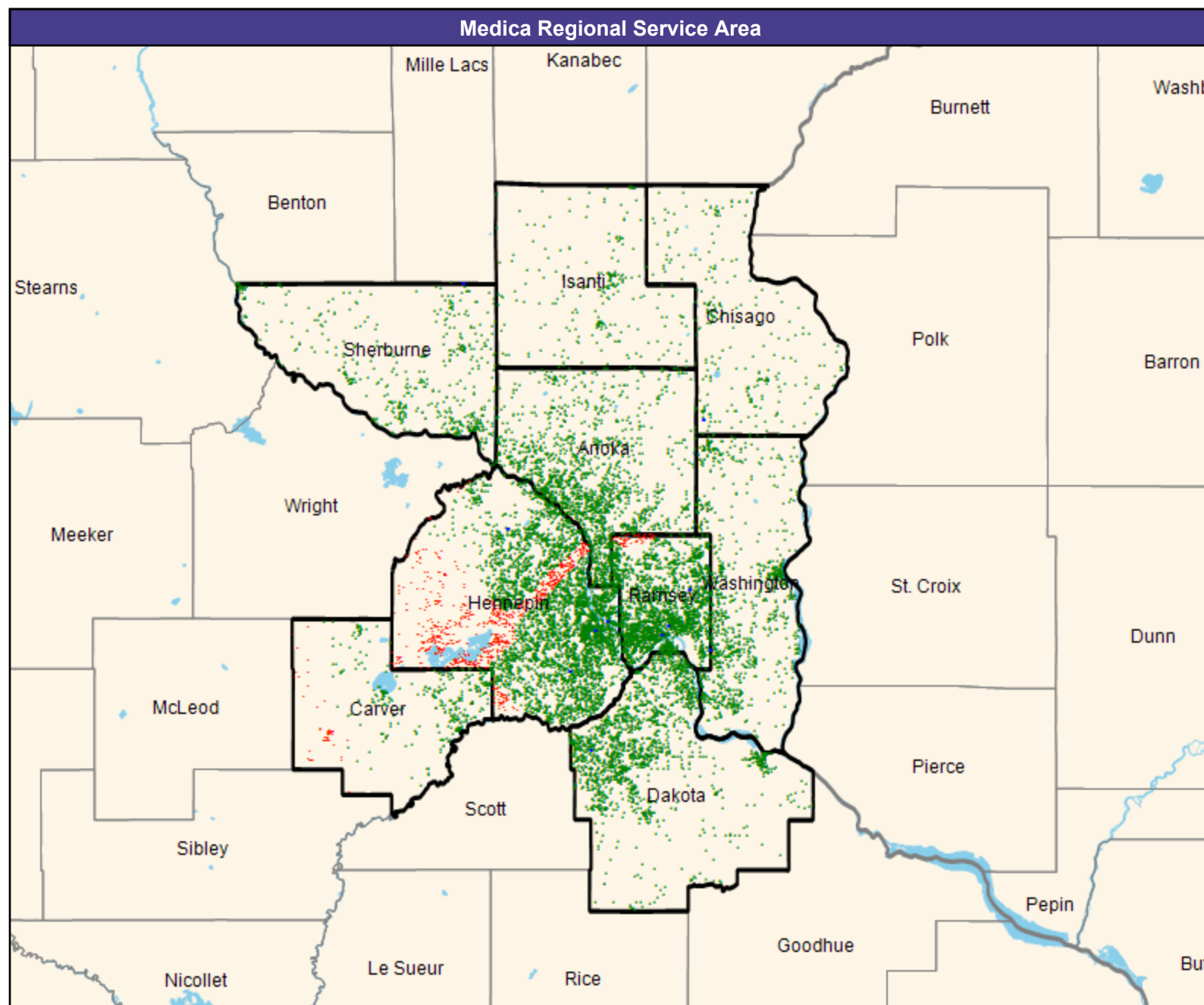

July 9, 2025

Created by...
Medica

Access Analysis
Diagnostic Radiology

Enrollee / Provider Groups

National Proxy Census (Bold by M Health Fairview and Medica MNN017)

Bold by M Health Fairview and Medica MNN017 Diagnostic Radiology (Medica Regional Service Area)

Created by...
Medica

1 Access Standard Criteria Abbreviations:
L: Large Metro
M: Metro
I: Micro
R: Rural
C: CEAC

© 2025 Quest Analytics, LLC.

Inpatient or Residential Behavioral Health Facility Services/Bold by M Health Fairview and Medica/MN

July 9, 2025

Created by...
Medica

Bold by M Health Fairview and Medica
MNN017Inpatient or Residential
Behavioral Health Facility Services

111 providers at 181 locations

■ All providers

Inpatient or Residential Behavioral Health
Facility Services

Employee Group

National Proxy Census (Bold by M
Health Fairview and Medica MNN017)

Provider Group

Bold by M Health Fairview and Medica
MNN017Inpatient or Residential
Behavioral Health Facility Services
(Medica Regional Service Area)

13,626 enrollee locations

◆ With access (13,626)

● Without access (0)

The Access Standard is defined as
(National Proxy Census (Bold by M
Health Fairview and Medica MNN017))
enrollees accessing in:

Large Metro areas...

1 (Bold by M Health Fairview and
Medica MNN017Inpatient or
Residential Behavioral Health Facility
Services (Medica Regional Service
Area)) provider in 15 miles and 30
minutes

Metro areas...

1 (Bold by M Health Fairview and
Medica MNN017Inpatient or
Residential Behavioral Health Facility
Services (Medica Regional Service
Area)) provider in 45 miles and 70
minutes

Micro areas...

1 (Bold by M Health Fairview and
Medica MNN017Inpatient or
Residential Behavioral Health Facility
Services (Medica Regional Service
Area)) provider in 75 miles and 100
minutes

Rural areas...

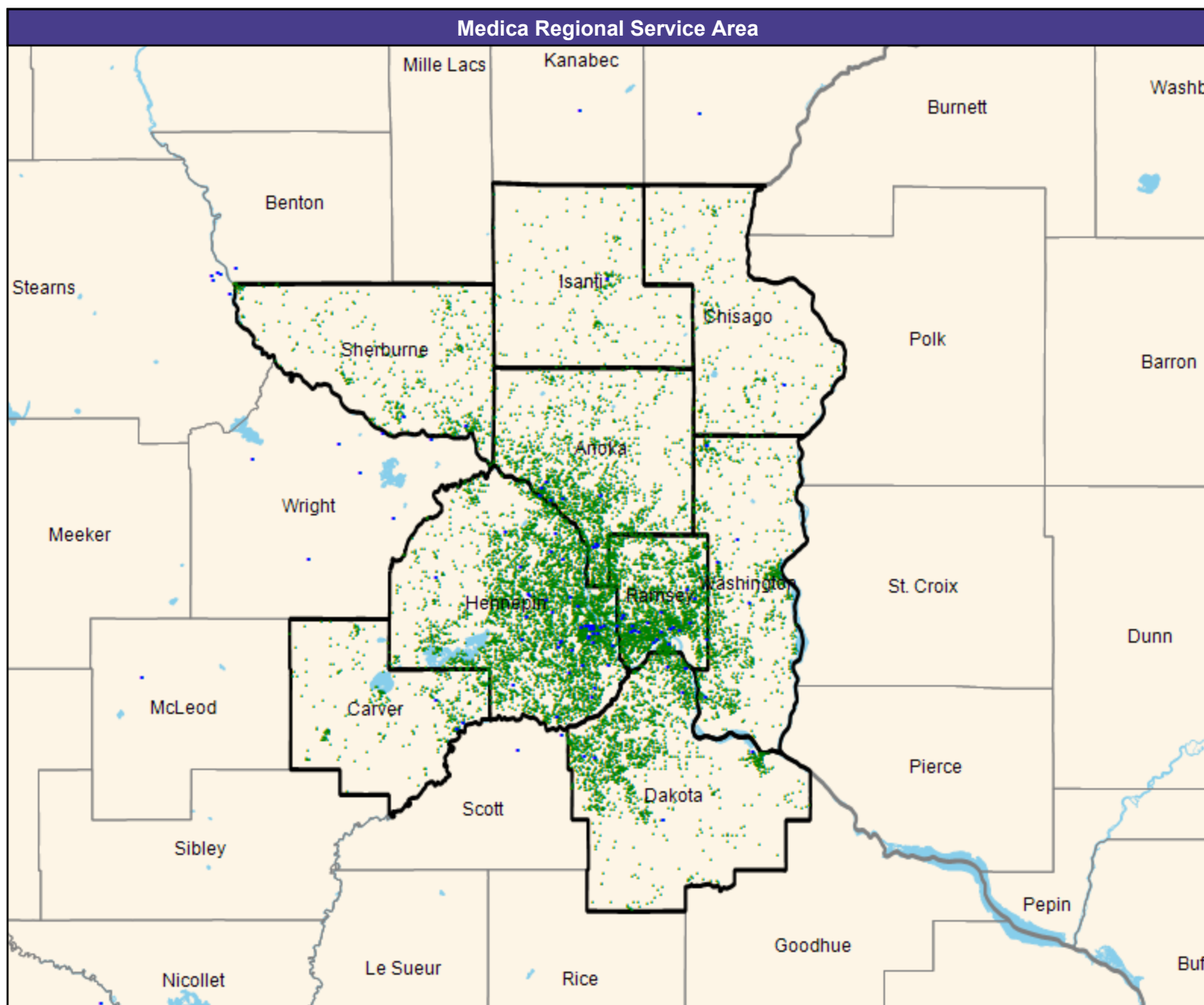

Access Detail By County

Created by...
Medica

Access Analysis
Inpatient or Residential Behavioral
Health Facility Services

Enrollee / Provider Groups
National Proxy Census (Bold by M
Health Fairview and Medica MNN017)
Bold by M Health Fairview and
Medica MNN017 Inpatient or
Residential Behavioral Health
Facility Services (Medica Regional
Service Area)

1 Access Standard Criteria Abbreviations:
L: Large Metro
M: Metro
I: Micro
R: Rural
C: CEAC

[illegible]

Mammography/Bold by M Health Fairview and Medica/MNN017

July 9, 2025

Created by...
Medica

Bold by M Health Fairview and Medica MNN017 Mammography

9 providers at 9 locations

■ All providers

Mammography

Employee Group

National Proxy Census (Bold by M Health Fairview and Medica MNN017)

Provider Group

Bold by M Health Fairview and Medica MNN017 Mammography (Medica Regional Service Area)

13,626 enrollee locations

◆ With access (12,544)

● Without access (1,082)

The Access Standard is defined as (National Proxy Census (Bold by M Health Fairview and Medica MNN017)) enrollees accessing in:

Large Metro areas...

1 (Bold by M Health Fairview and Medica MNN017 Mammography (Medica Regional Service Area)) provider in 10 miles and 20 minutes

Metro areas...

1 (Bold by M Health Fairview and Medica MNN017 Mammography (Medica Regional Service Area)) provider in 30 miles and 45 minutes

Micro areas...

1 (Bold by M Health Fairview and Medica MNN017 Mammography (Medica Regional Service Area)) provider in 60 miles and 80 minutes

Rural areas...

1 (Bold by M Health Fairview and Medica MNN017 Mammography (Medica Regional Service Area)) provider in 60 miles and 75 minutes

CEAC areas...

1 (Bold by M Health Fairview and Medica MNN017 Mammography (Medica Regional Service Area)) provider in 100 miles and 110 minutes

Service Areas

□ Bold by M Health Fairview and Medica MNN017

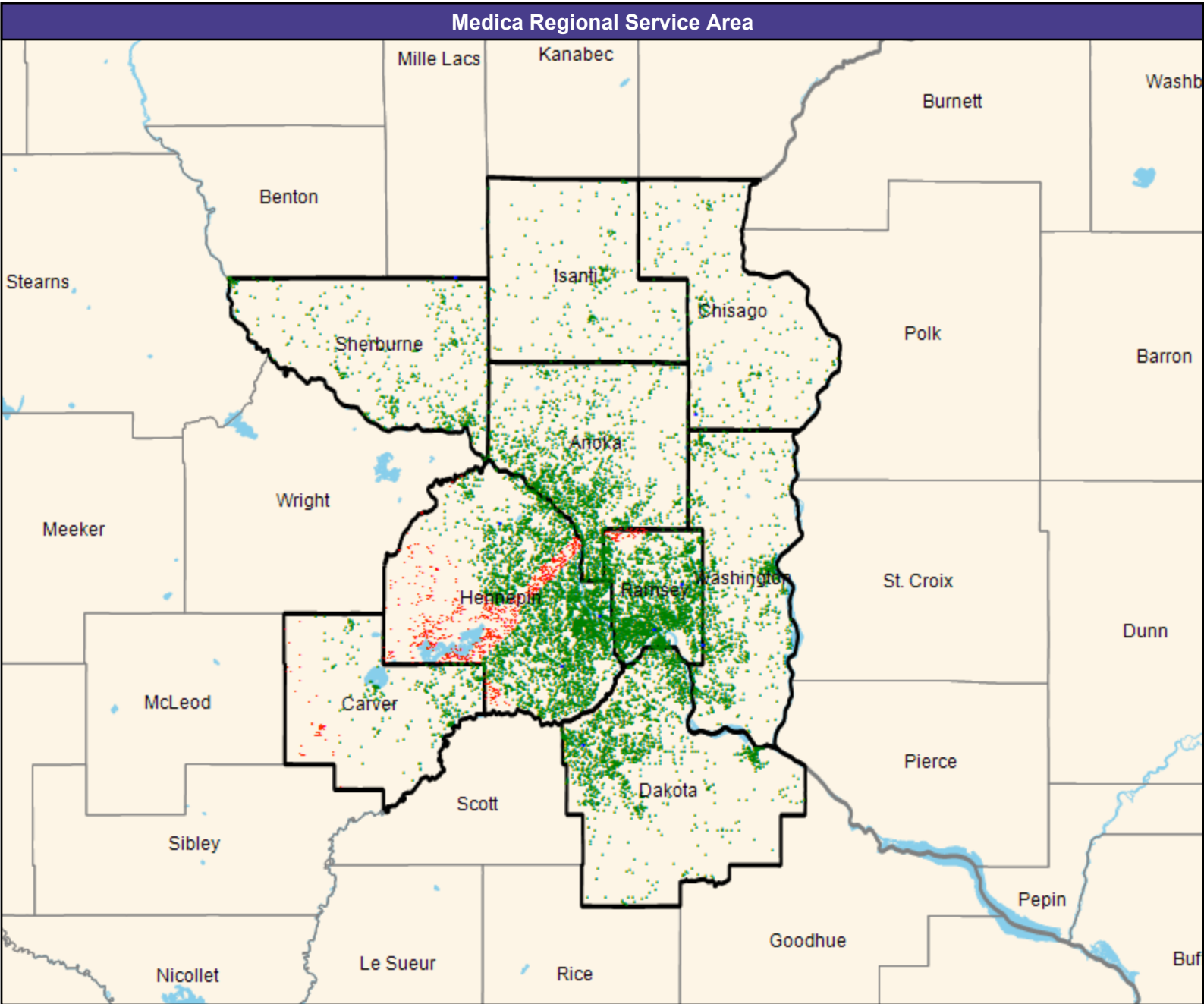

Access Detail By County

Created by...
Medica

Access Analysis
Mammography

Enrollee / Provider Groups

National Proxy Census (Bold by M
Health Fairview and Medica MNN017)

Bold by M Health Fairview and
Medica MNN017 Mammography
(Medica Regional Service Area)

1 Access Standard Criteria Abbreviations:
L: Large Metro
M: Metro
I: Micro
R: Rural
C: CEAC

[illegible]

Outpatient Infusion/Chemotherapy/Bold by M Health Fairview and Medica/MNN017

July 9, 2025

Created by...
Medica

Bold by M Health Fairview and Medica
MNN017 Outpatient
Infusion/Chemotherapy

8 providers at 8 locations

■ All providers

Outpatient Infusion/Chemotherapy

Employee Group

National Proxy Census (Bold by M
Health Fairview and Medica MNN017)

Provider Group

Bold by M Health Fairview and Medica
MNN017 Outpatient
Infusion/Chemotherapy (Medica
Regional Service Area)

13,626 enrollee locations

◆ With access (12,230)

● Without access (1,396)

The Access Standard is defined as
(National Proxy Census (Bold by M
Health Fairview and Medica MNN017))
enrollees accessing in:

Large Metro areas...

1 (Bold by M Health Fairview and
Medica MNN017 Outpatient
Infusion/Chemotherapy (Medica
Regional Service Area)) provider in
10 miles and 20 minutes

Metro areas...

1 (Bold by M Health Fairview and
Medica MNN017 Outpatient
Infusion/Chemotherapy (Medica
Regional Service Area)) provider in
30 miles and 45 minutes

Micro areas...

1 (Bold by M Health Fairview and
Medica MNN017 Outpatient
Infusion/Chemotherapy (Medica
Regional Service Area)) provider in
60 miles and 80 minutes

Rural areas...

1 (Bold by M Health Fairview and
Medica MNN017 Outpatient
Infusion/Chemotherapy (Medica
Regional Service Area)) provider in
60 miles and 75 minutes

CEAC areas...

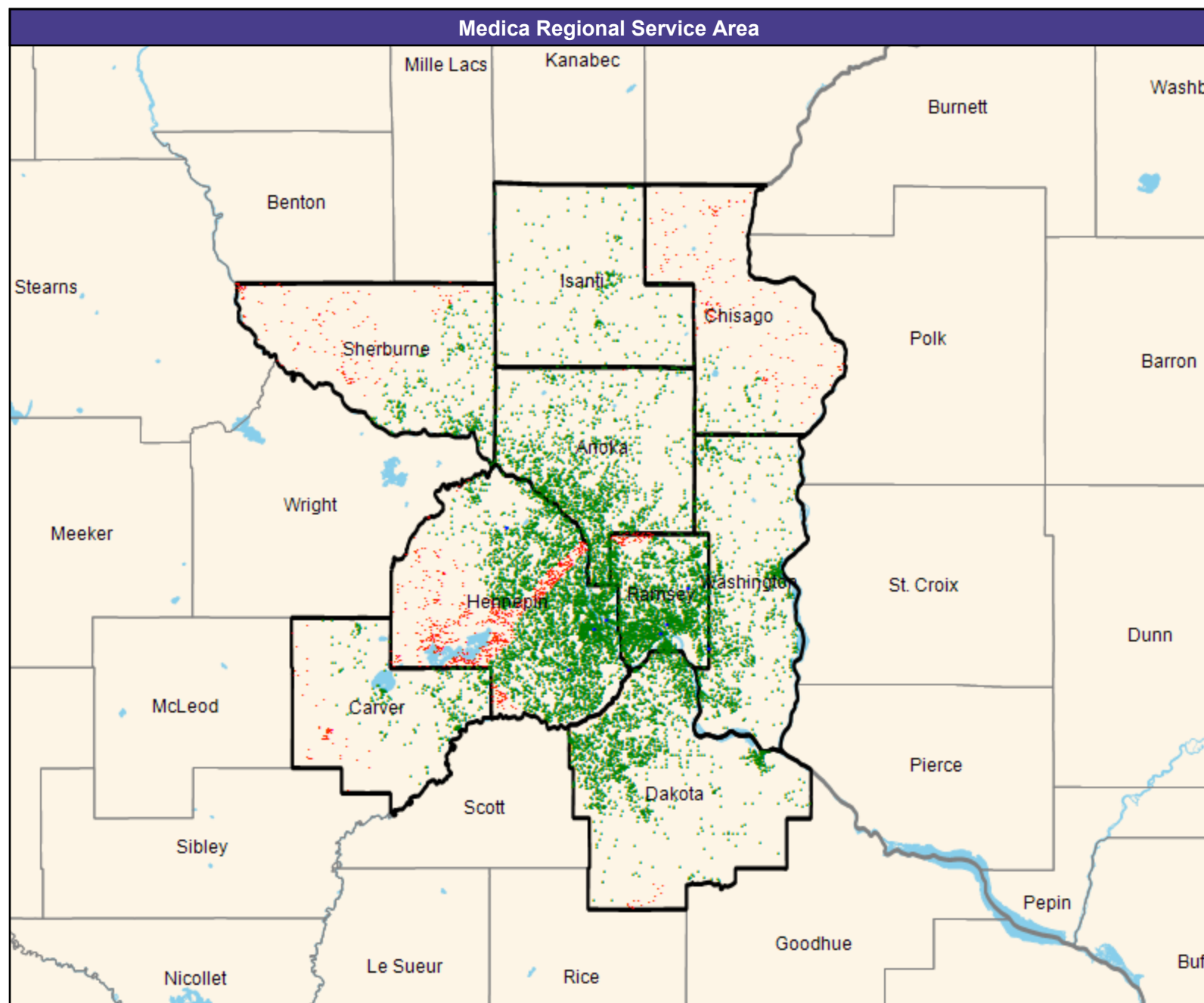

Access Detail By County

Created by...
Medica

Access Analysis
Outpatient Infusion/Chemotherapy
Enrollee / Provider Groups
National Proxy Census (Bold by M
Health Fairview and Medica MN017)
Bold by M Health Fairview and
Medica MN017 Outpatient
Infusion/Chemotherapy (Medica
Regional Service Area)

¹ Access Standard Criteria Abbreviations:
L: Large Metro
M: Metro
I: Micro
R: Rural
C: CEAC

[illegible]

Skilled Nursing Facilities/Bold by M Health Fairview and Medica/MNN017

July 9, 2025

Created by...
Medica

Bold by M Health Fairview and Medica
MNN017 Skilled Nursing Facilities

429 providers at 428 locations

■ All providers

Skilled Nursing Facilities

Employee Group

National Proxy Census (Bold by M
Health Fairview and Medica MNN017)

Provider Group

Bold by M Health Fairview and Medica
MNN017 Skilled Nursing Facilities
(Medica Regional Service Area)

13,626 enrollee locations

◆ With access (13,610)

● Without access (16)

The Access Standard is defined as
(National Proxy Census (Bold by M
Health Fairview and Medica MNN017))
enrollees accessing in:

Large Metro areas...

1 (Bold by M Health Fairview and
Medica MNN017 Skilled Nursing
Facilities (Medica Regional Service
Area)) provider in 10 miles and 20
minutes

Metro areas...

1 (Bold by M Health Fairview and
Medica MNN017 Skilled Nursing
Facilities (Medica Regional Service
Area)) provider in 30 miles and 45
minutes

Micro areas...

1 (Bold by M Health Fairview and
Medica MNN017 Skilled Nursing
Facilities (Medica Regional Service
Area)) provider in 60 miles and 80
minutes

Rural areas...

1 (Bold by M Health Fairview and
Medica MNN017 Skilled Nursing
Facilities (Medica Regional Service
Area)) provider in 60 miles and 75
minutes

CEAC areas...

1 (Bold by M Health Fairview and
Medica MNN017 Skilled Nursing
Facilities (Medica Regional Service
Area)) provider in 85 miles and 95
minutes

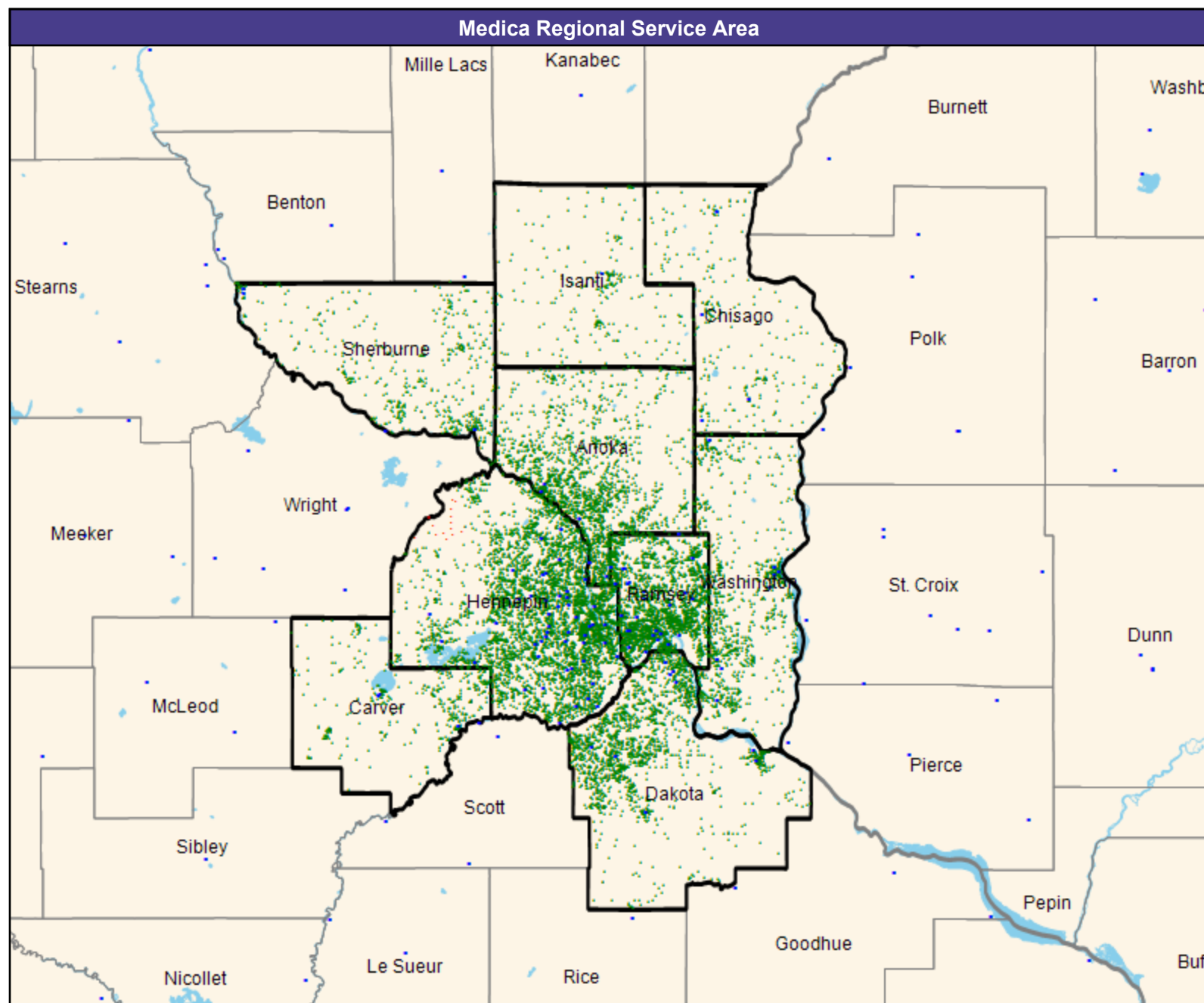

Access Detail By County

Created by...
Medica

1 Access Standard Criteria Abbreviations:
L: Large Metro
M: Metro
I: Micro
R: Rural
C: CEAC

[illegible]

Substance Use Disorder (Outpatient)/Bold by M Health Fairview and Medica/MNN017

July 9, 2025

Created by...
Medica

Bold by M Health Fairview and Medica
MNN017 Substance Use Disorder
(Outpatient)

78 providers at 176 locations

■ All providers

Substance Use Disorder (Outpatient)

Employee Group

National Proxy Census (Bold by M
Health Fairview and Medica MNN017)

Provider Group

Bold by M Health Fairview and Medica
MNN017 Substance Use Disorder
(Outpatient) (Medica Regional Service
Area)

13,626 enrollee locations

◆ With access (13,626)

● Without access (0)

The Access Standard is defined as
(National Proxy Census (Bold by M
Health Fairview and Medica MNN017))
enrollees accessing in:

Large Metro areas...

1 (Bold by M Health Fairview and
Medica MNN017 Substance Use
Disorder (Outpatient) (Medica
Regional Service Area)) provider in
15 miles and 30 minutes

Metro areas...

1 (Bold by M Health Fairview and
Medica MNN017 Substance Use
Disorder (Outpatient) (Medica
Regional Service Area)) provider in
45 miles and 70 minutes

Micro areas...

1 (Bold by M Health Fairview and
Medica MNN017 Substance Use
Disorder (Outpatient) (Medica
Regional Service Area)) provider in
75 miles and 110 minutes

Rural areas...

1 (Bold by M Health Fairview and
Medica MNN017 Substance Use
Disorder (Outpatient) (Medica
Regional Service Area)) provider in
75 miles and 90 minutes

CEAC areas...

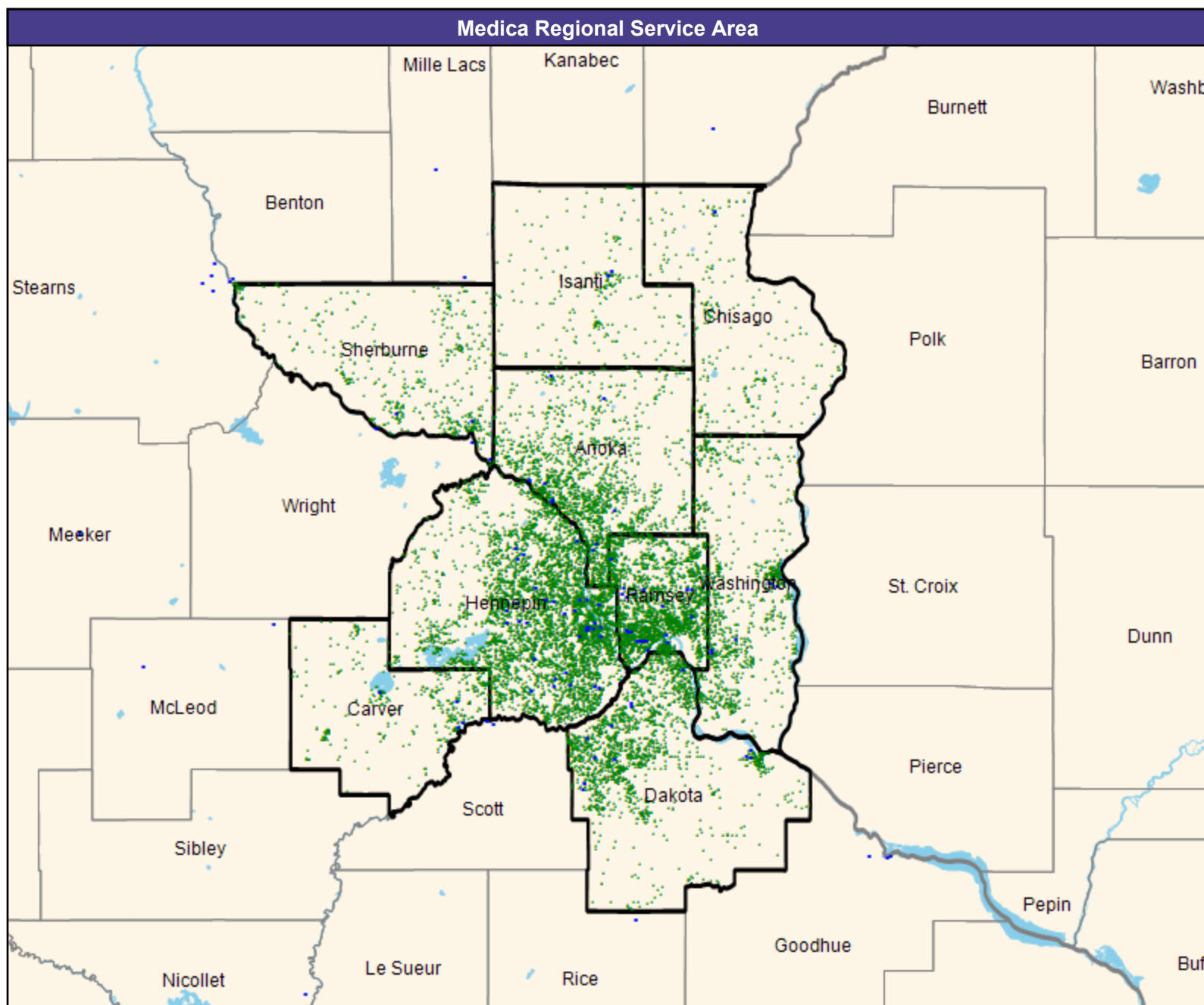

July 9, 2025

Created by...
Medica

Access Analysis
Substance Use Disorder (Outpatient)
Enrollee / Provider Groups
National Proxy Census (Bold by M
Health Fairview and Medica MN017)
Bold by M Health Fairview and
Medica MN017 Substance Use
Disorder (Outpatient) (Medica
Regional Service Area)

¹ Access Standard Criteria Abbreviations:

L: Large Metro
M: Metro
I: Micro
R: Rural
C: CEAC

[illegible]

Surgical Services (Outpatient or ASC)/Bold by M Health Fairview and Medica/MNN017

July 9, 2025

Created by...
Medica

Bold by M Health Fairview and Medica
MNN017 Surgical Services (Outpatient or
ASC)

112 providers at 119 locations

■ All providers

Surgical Services (outpatient or ASC)

Employee Group

National Proxy Census (Bold by M
Health Fairview and Medica MNN017)

Provider Group

Bold by M Health Fairview and Medica
MNN017 Surgical Services (Outpatient
or ASC) (Medica Regional Service
Area)

13,626 enrollee locations

◆ With access (13,506)

● Without access (120)

The Access Standard is defined as
(National Proxy Census (Bold by M
Health Fairview and Medica MNN017))
enrollees accessing in:

Large Metro areas...

1 (Bold by M Health Fairview and
Medica MNN017 Surgical Services
(Outpatient or ASC) (Medica
Regional Service Area)) provider in
10 miles and 20 minutes

Metro areas...

1 (Bold by M Health Fairview and
Medica MNN017 Surgical Services
(Outpatient or ASC) (Medica
Regional Service Area)) provider in
30 miles and 45 minutes

Micro areas...

1 (Bold by M Health Fairview and
Medica MNN017 Surgical Services
(Outpatient or ASC) (Medica
Regional Service Area)) provider in
60 miles and 80 minutes

Rural areas...

1 (Bold by M Health Fairview and
Medica MNN017 Surgical Services
(Outpatient or ASC) (Medica
Regional Service Area)) provider in
60 miles and 75 minutes

CEAC areas...

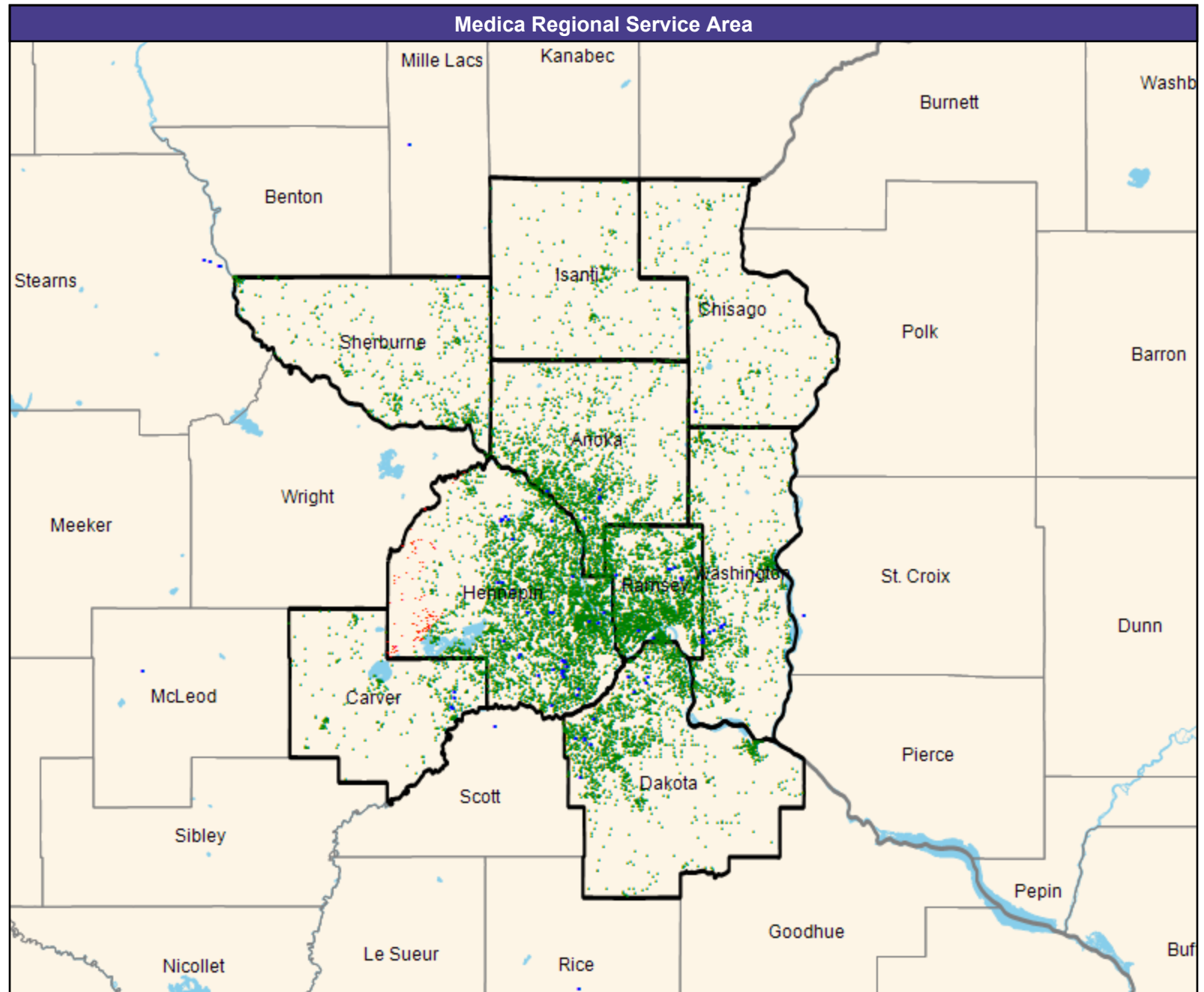

July 9, 2025

Created by...
Medica

Access Analysis
Surgical Services (outpatient or ASC)

Enrollee / Provider Groups

National Proxy Census (Bold by M
Health Fairview and Medica MNN017)

Bold by M Health Fairview and
Medica MNN017 Surgical Services
(Outpatient or ASC) (Medica
Regional Service Area)

Created by...
Medica

1 Access Standard Criteria Abbreviations:
L: Large Metro
M: Metro
I: Micro
R: Rural
C: CEAC

[illegible]

Urgent Care/Bold by M Health Fairview and Medica/MNN017

July 9, 2025

Created by...
Medica

Bold by M Health Fairview and Medica
MNN017 Urgent Care

135 providers at 164 locations

■ All providers

Urgent Care

Employee Group

National Proxy Census (Bold by M
Health Fairview and Medica MNN017)

Provider Group

Bold by M Health Fairview and Medica
MNN017 Urgent Care (Medica
Regional Service Area)

13,626 enrollee locations

◆ With access (13,541)

● Without access (85)

The Access Standard is defined as
(National Proxy Census (Bold by M
Health Fairview and Medica MNN017))
enrollees accessing in:

Large Metro areas...

1 (Bold by M Health Fairview and
Medica MNN017 Urgent Care
(Medica Regional Service Area))
provider in 10 miles and 20 minutes

Metro areas...

1 (Bold by M Health Fairview and
Medica MNN017 Urgent Care
(Medica Regional Service Area))
provider in 30 miles and 45 minutes

Micro areas...

1 (Bold by M Health Fairview and
Medica MNN017 Urgent Care
(Medica Regional Service Area))
provider in 60 miles and 80 minutes

Rural areas...

1 (Bold by M Health Fairview and
Medica MNN017 Urgent Care
(Medica Regional Service Area))
provider in 60 miles and 75 minutes

CEAC areas...

1 (Bold by M Health Fairview and
Medica MNN017 Urgent Care
(Medica Regional Service Area))
provider in 100 miles and 110
minutes

Service Areas

□ Bold by M Health Fairview and
Medica MNN017

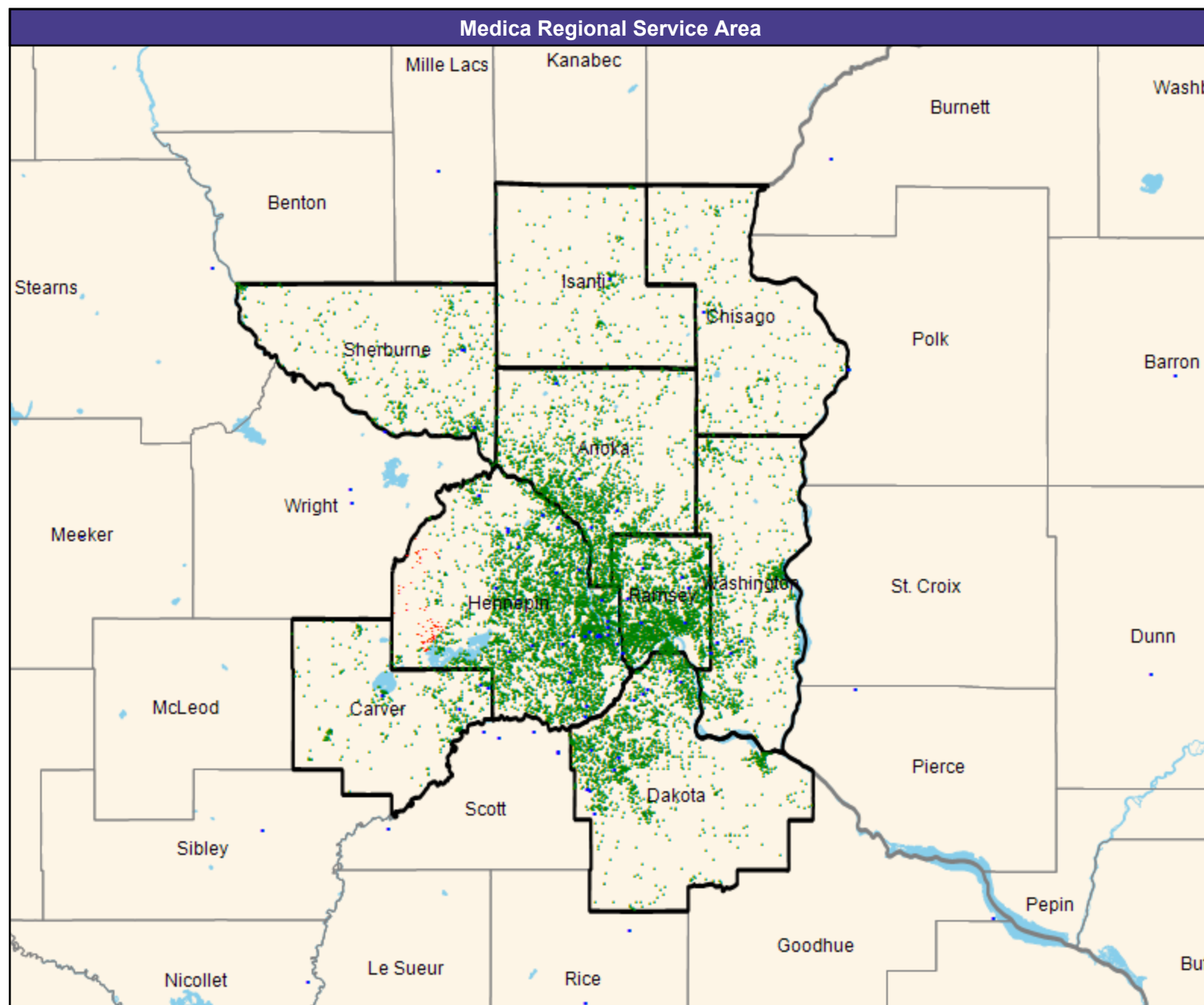

Access Detail By County

Created by...
Medica

Access Analysis
Urgent Care

Enrollee / Provider Groups

National Proxy Census (Bold by M
Health Fairview and Medica MNN017)

Bold by M Health Fairview and
Medica MNN017 Urgent Care
(Medica Regional Service Area)

1 Access Standard Criteria Abbreviations:
L: Large Metro
M: Metro
I: Micro
R: Rural
C: CEAC

[illegible]