

**2026 Minnesota Department of Health Annual Network Maps**

**HealthPartners Inc**

**Achieve**

**no Acupuncture**

**MNN003**

**07-02-2025**

Service Area/Achieve Network/MNN003

June 13, 2025

Created by...  
HealthPartners

Service Areas  
Achieve

16.48 miles

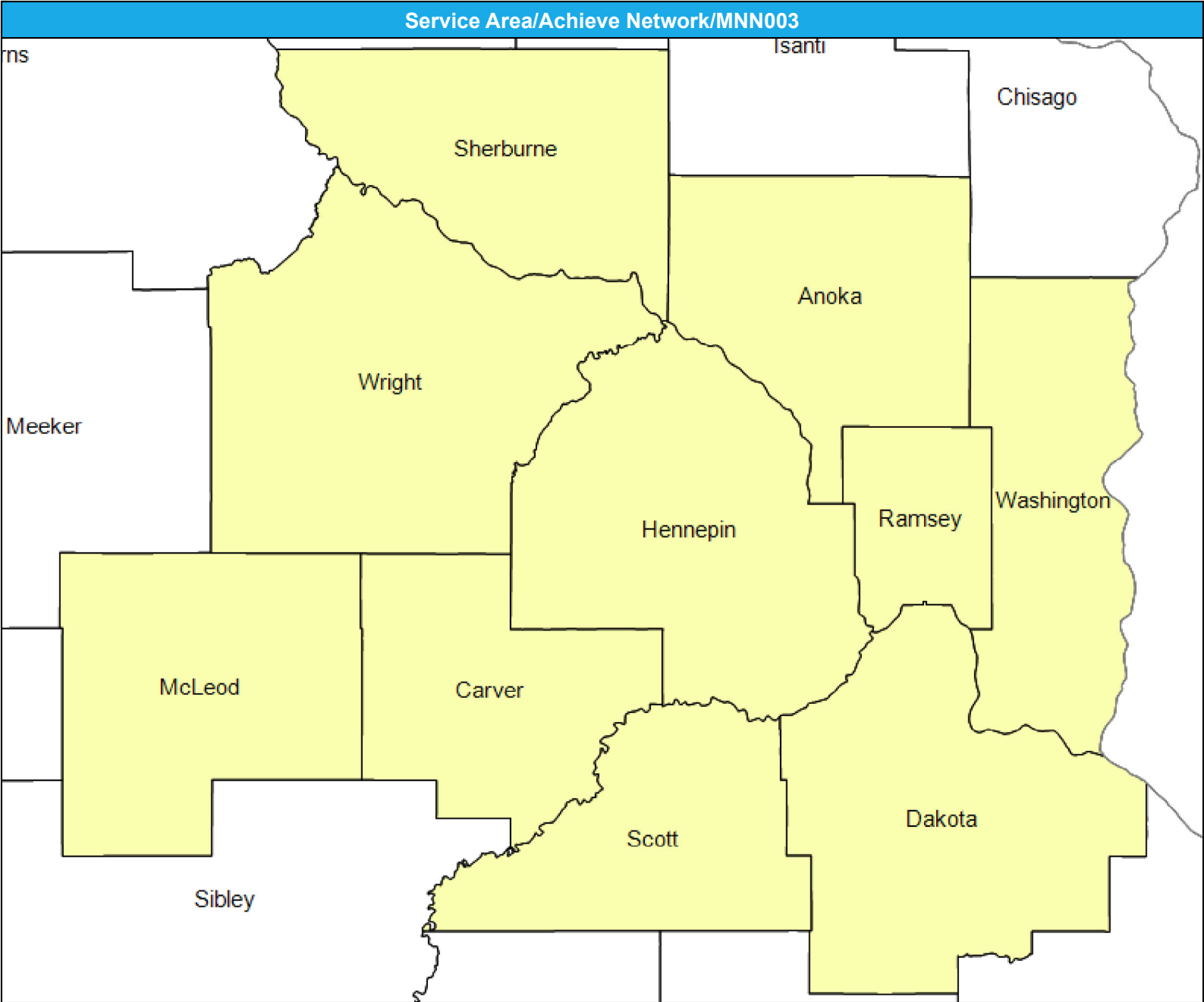

# Allergy and Immunology/Achieve Network/MNN003

July 1, 2025

Created by...  
HealthPartners

Allergy and Immunology  
115 providers at 128 locations  
◆ All providers

Allergy and Immunology  
Employee Group  
NATIONAL PROXY CENSUS  
(Achieve)  
Provider Group  
Allergy and Immunology  
14,666 enrollee locations  
● With access (14,628)  
● Without access (38)

The Access Standard is defined as (NATIONAL PROXY CENSUS (Achieve)) enrollees accessing in:

Large Metro areas...  
1 (Allergy and Immunology) provider in 15 miles and 30 minutes

Metro areas...  
1 (Allergy and Immunology) provider in 30 miles and 45 minutes

Micro areas...  
1 (Allergy and Immunology) provider in 60 miles and 80 minutes

Rural areas...  
1 (Allergy and Immunology) provider in 75 miles and 90 minutes

CEAC areas...  
1 (Allergy and Immunology) provider in 110 miles and 125 minutes

Service Areas  
■ Achieve

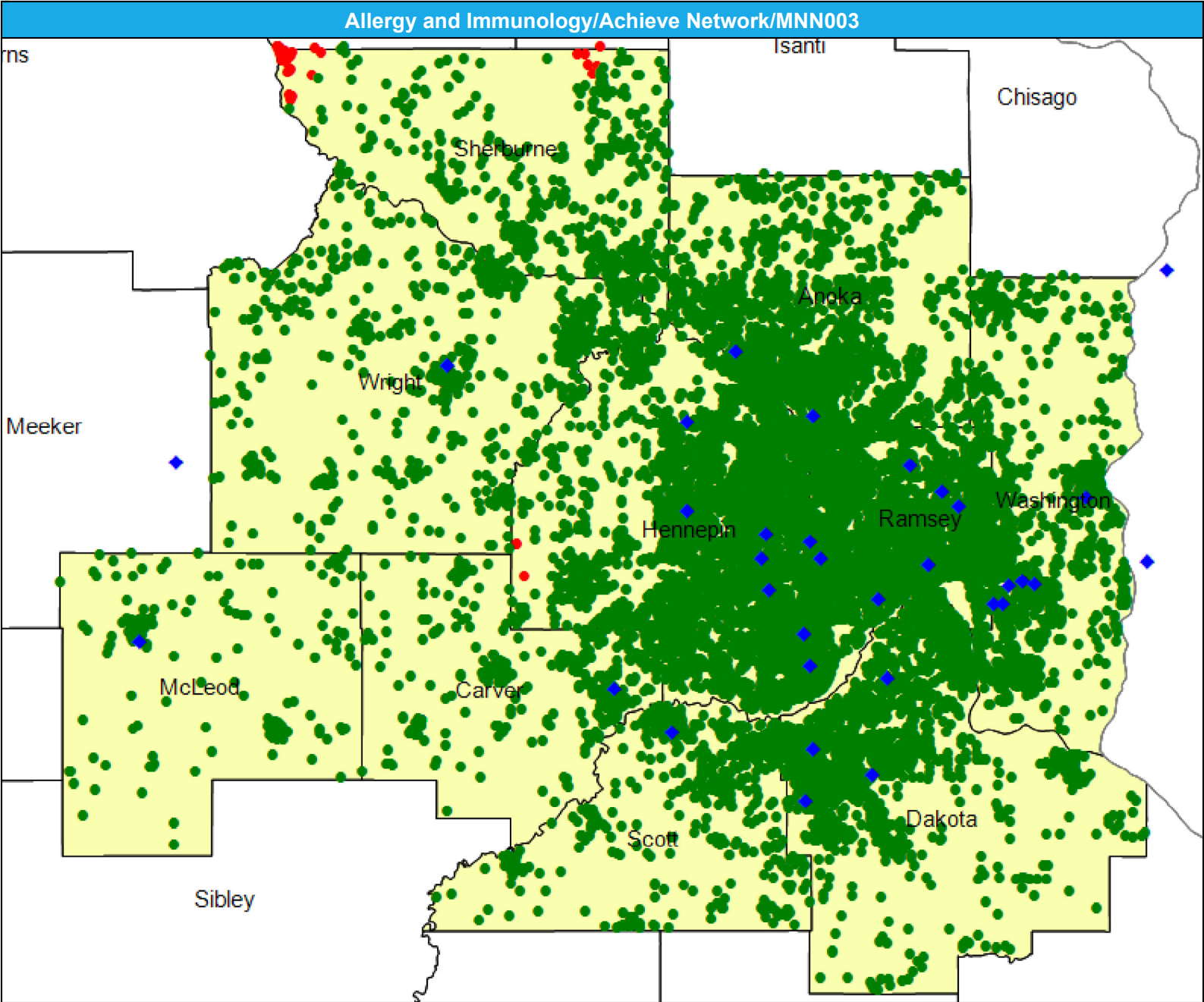



Anesthesiology Physicians and Certified RN Anesthetists/Achieve/MNN003

July 1, 2025

Created by...  
HealthPartners

Anesthesiology Physicians and Certified RN Anesthetists

4,229 providers at 427 locations

◆ All providers

Anesthesiology Physicians and Certified RN Anesthetists

Employee Group

NATIONAL PROXY CENSUS (Achieve)

Provider Group

Anesthesiology Physicians and Certified RN Anesthetists

14,666 enrollee locations

● With access (14,519)

● Without access (147)

The Access Standard is defined as (NATIONAL PROXY CENSUS (Achieve)) enrollees accessing in:

Large Metro areas...

1 (Anesthesiology Physicians and Certified RN Anesthetists) provider in 10 miles and 20 minutes

Metro areas...

1 (Anesthesiology Physicians and Certified RN Anesthetists) provider in 20 miles and 30 minutes

Micro areas...

1 (Anesthesiology Physicians and Certified RN Anesthetists) provider in 35 miles and 50 minutes

Rural areas...

1 (Anesthesiology Physicians and Certified RN Anesthetists) provider in 60 miles and 75 minutes

CEAC areas...

1 (Anesthesiology Physicians and Certified RN Anesthetists) provider in 85 miles and 95 minutes

Service Areas

■ Achieve

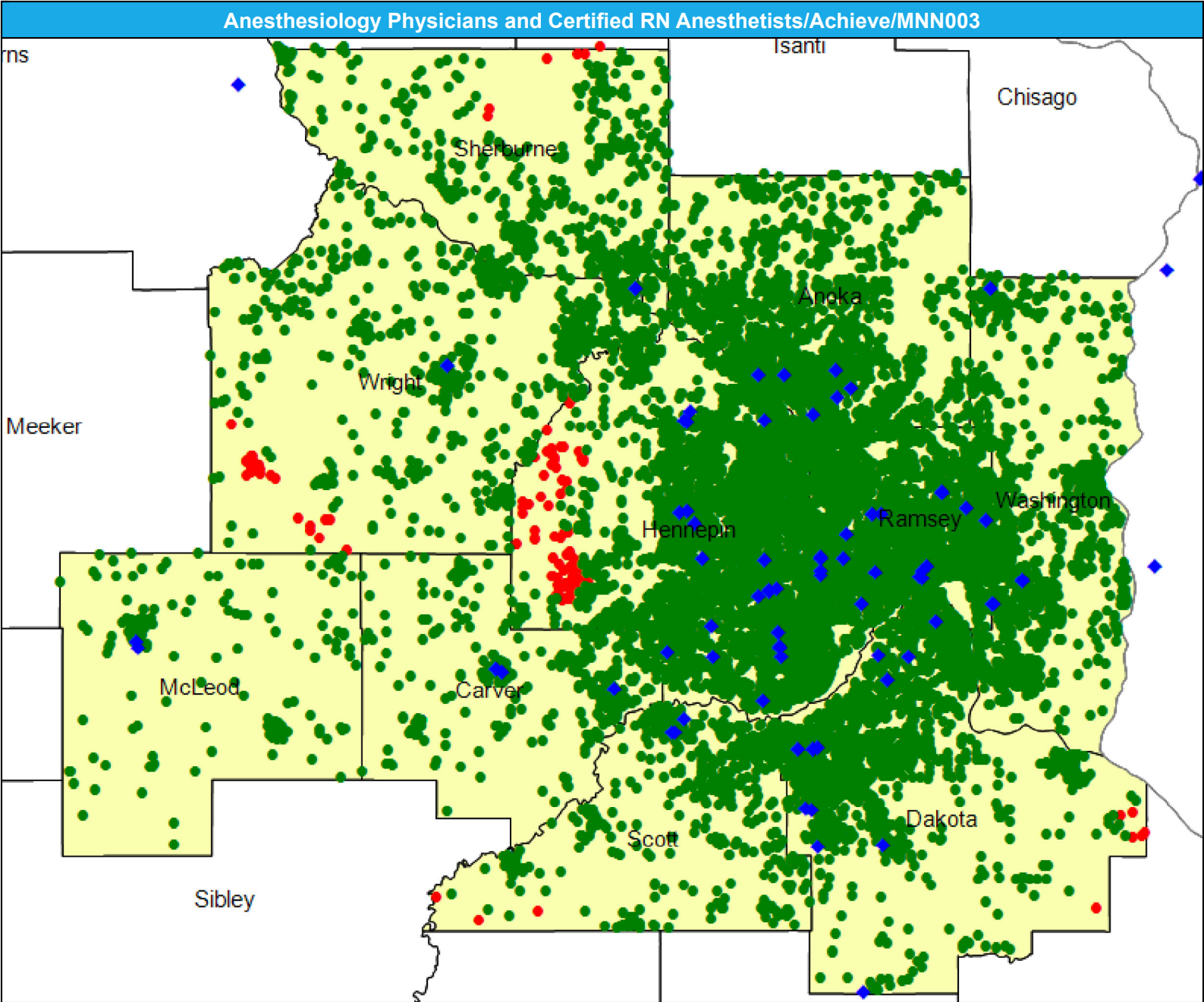



Cardiology/Achieve Network/MNN003

July 1, 2025

Created by...  
HealthPartners

Cardiology

1,000 providers at 497 locations

◆ All providers

Cardiology

Employee Group

NATIONAL PROXY CENSUS  
(Achieve)

Provider Group

Cardiology

14,666 enrollee locations

● With access (14,413)

● Without access (253)

The Access Standard is defined as (NATIONAL PROXY CENSUS (Achieve)) enrollees accessing in:

Large Metro areas...

1 (Cardiology) provider in 10 miles and 20 minutes

Metro areas...

1 (Cardiology) provider in 20 miles and 30 minutes

Micro areas...

1 (Cardiology) provider in 35 miles and 50 minutes

Rural areas...

1 (Cardiology) provider in 60 miles and 75 minutes

CEAC areas...

1 (Cardiology) provider in 85 miles and 95 minutes

Service Areas

■ Achieve

16.48 miles

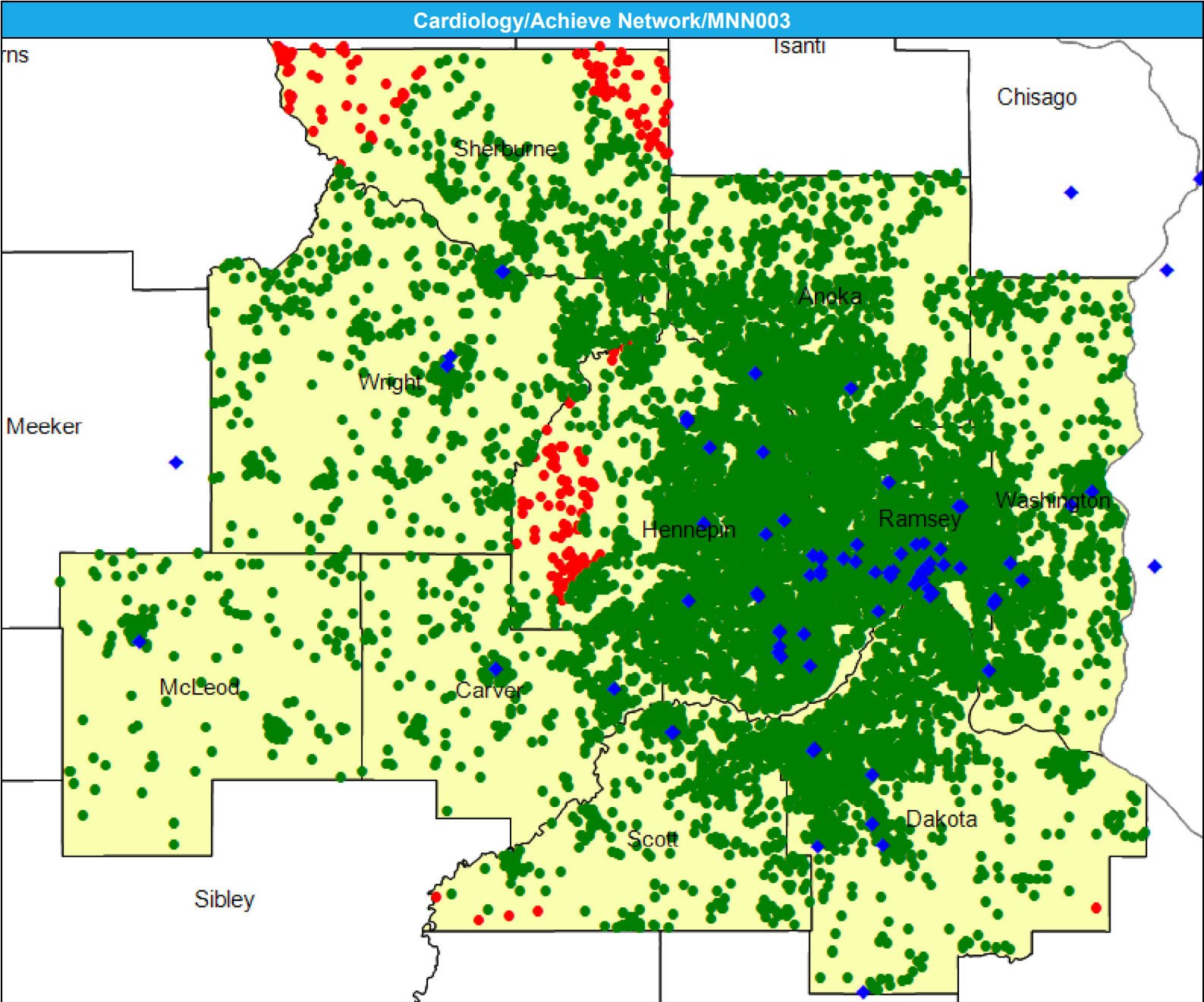



# Cardiothoracic Surgery/Achieve Network/MNN003

July 1, 2025

Created by...  
HealthPartners

Cardiothoracic Surgery

164 providers at 88 locations  
◆ All providers

Cardiothoracic Surgery

Employee Group  
NATIONAL PROXY CENSUS  
(Achieve)

Provider Group  
Cardiothoracic Surgery

14,666 enrollee locations  
● With access (14,651)  
● Without access (15)

The Access Standard is defined as (NATIONAL PROXY CENSUS (Achieve)) enrollees accessing in:

Large Metro areas...  
1 (Cardiothoracic Surgery) provider in 15 miles and 30 minutes

Metro areas...  
1 (Cardiothoracic Surgery) provider in 40 miles and 60 minutes

Micro areas...  
1 (Cardiothoracic Surgery) provider in 75 miles and 100 minutes

Rural areas...  
1 (Cardiothoracic Surgery) provider in 90 miles and 110 minutes

CEAC areas...  
1 (Cardiothoracic Surgery) provider in 130 miles and 145 minutes

Service Areas  
■ Achieve

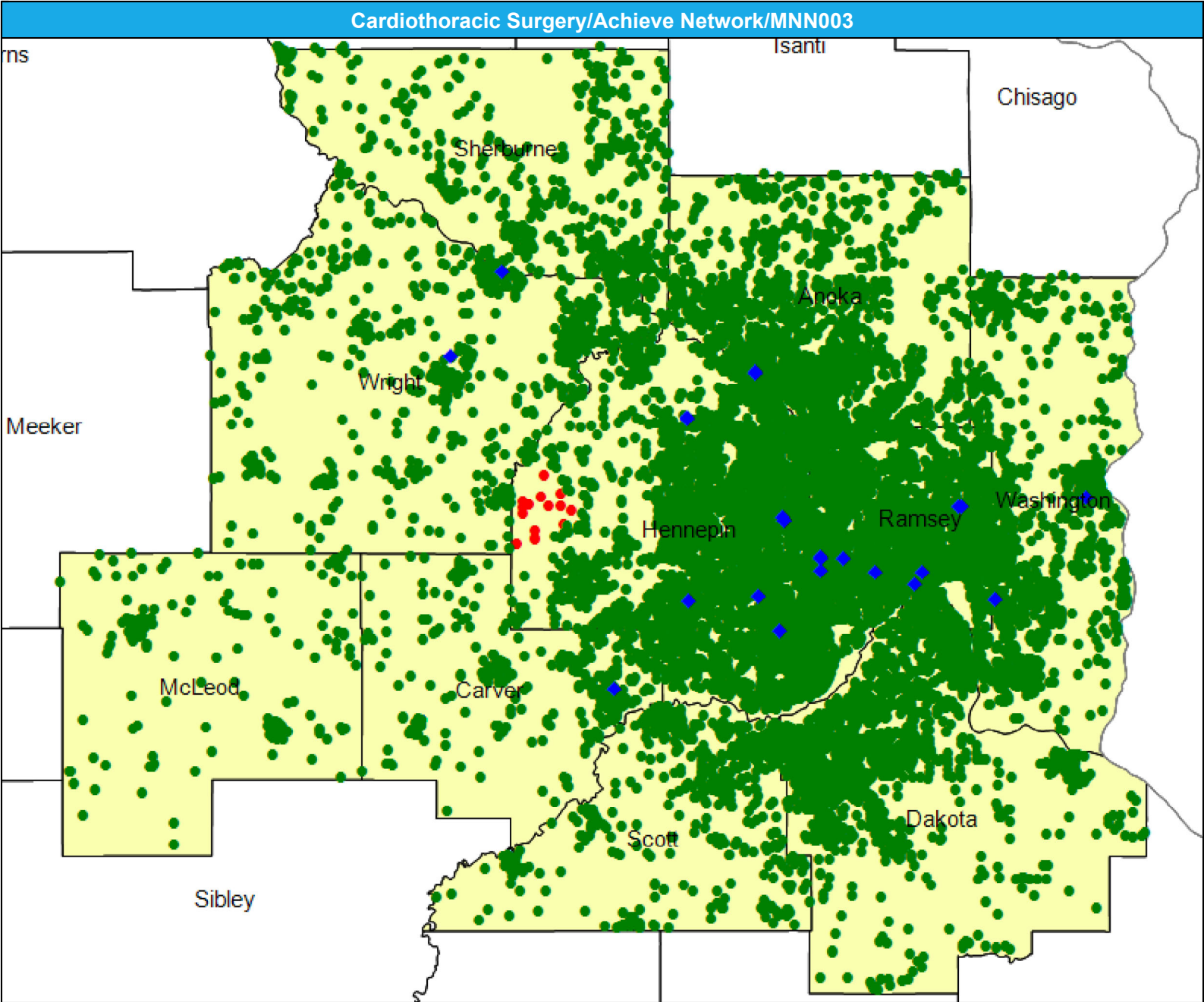



Chiropractic Services/Achieve Network/MNN003

July 1, 2025

Created by...  
HealthPartners

Chiropractic Services  
3,289 providers at 2,395 locations  
◆ All providers

Chiropractic Services  
Employee Group  
NATIONAL PROXY CENSUS (Achieve)  
Provider Group  
Chiropractic Services  
14,666 enrollee locations  
● With access (14,666)  
● Without access (0)  
The Access Standard is defined as (NATIONAL PROXY CENSUS (Achieve)) enrollees accessing in:  
Large Metro areas...  
1 (Chiropractic Services) provider in 15 miles and 30 minutes  
Metro areas...  
1 (Chiropractic Services) provider in 30 miles and 45 minutes  
Micro areas...  
1 (Chiropractic Services) provider in 60 miles and 80 minutes  
Rural areas...  
1 (Chiropractic Services) provider in 75 miles and 90 minutes  
CEAC areas...  
1 (Chiropractic Services) provider in 110 miles and 125 minutes

Service Areas  
■ Achieve

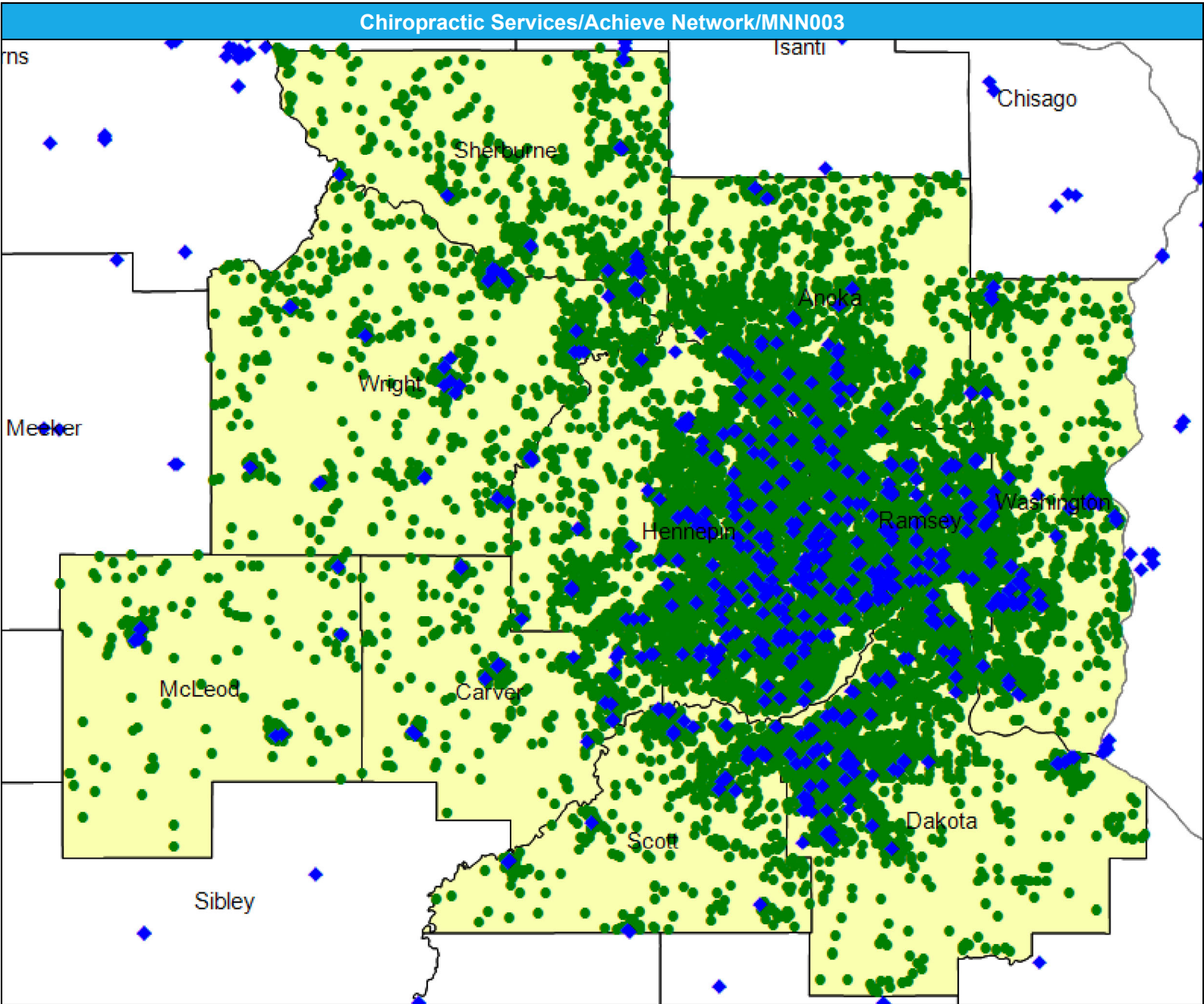

July 1, 2025

## Access Analysis

## Chiropractic Services

NATIONAL PROXY CENSUS  
(Achieve)

## Chiropractic Services

Large Metro areas...

1 (Chiropractic Services)  
provider in 15 miles and 30  
minutes

Metro areas...

1 (Chiropractic Services)  
provider in 30 miles and 45  
minutes

Micro areas...

1 (Chiropractic Services)  
provider in 60 miles and 80  
minutes

Rural areas...

1 (Chiropractic Services)  
provider in 75 miles and 90  
minutes

CEAC areas...

1 (Chiropractic Services)  
provider in 110 miles and 125  
minutes

[illegible]

Colon and Rectal/Achieve Network/MNN003

July 1, 2025

Created by...  
HealthPartners

Colon and Rectal

63 providers at 45 locations  
◆ All providers

Colon and Rectal

Employee Group  
NATIONAL PROXY CENSUS  
(Achieve)

Provider Group  
Colon and Rectal

14,666 enrollee locations  
● With access (13,740)  
● Without access (926)

The Access Standard is defined as (NATIONAL PROXY CENSUS (Achieve)) enrollees accessing in:

Large Metro areas...  
1 (Colon and Rectal) provider in 10 miles and 20 minutes

Metro areas...  
1 (Colon and Rectal) provider in 30 miles and 45 minutes

Micro areas...  
1 (Colon and Rectal) provider in 45 miles and 60 minutes

Rural areas...  
1 (Colon and Rectal) provider in 60 miles and 75 minutes

CEAC areas...  
1 (Colon and Rectal) provider in 100 miles and 110 minutes

Service Areas  
■ Achieve

16.48 miles

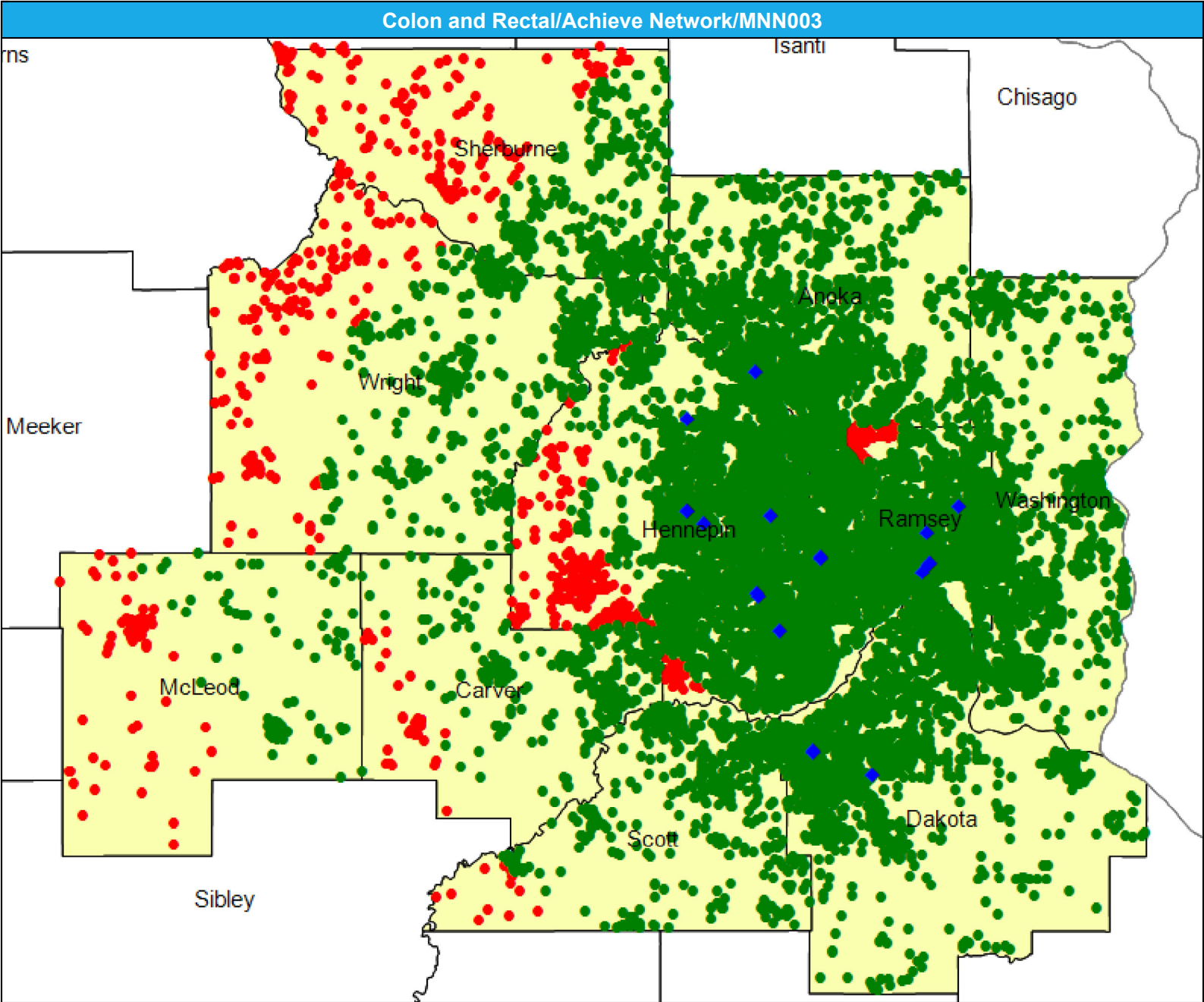



Dental Providers - Pediatric/Achieve Network/MNN003

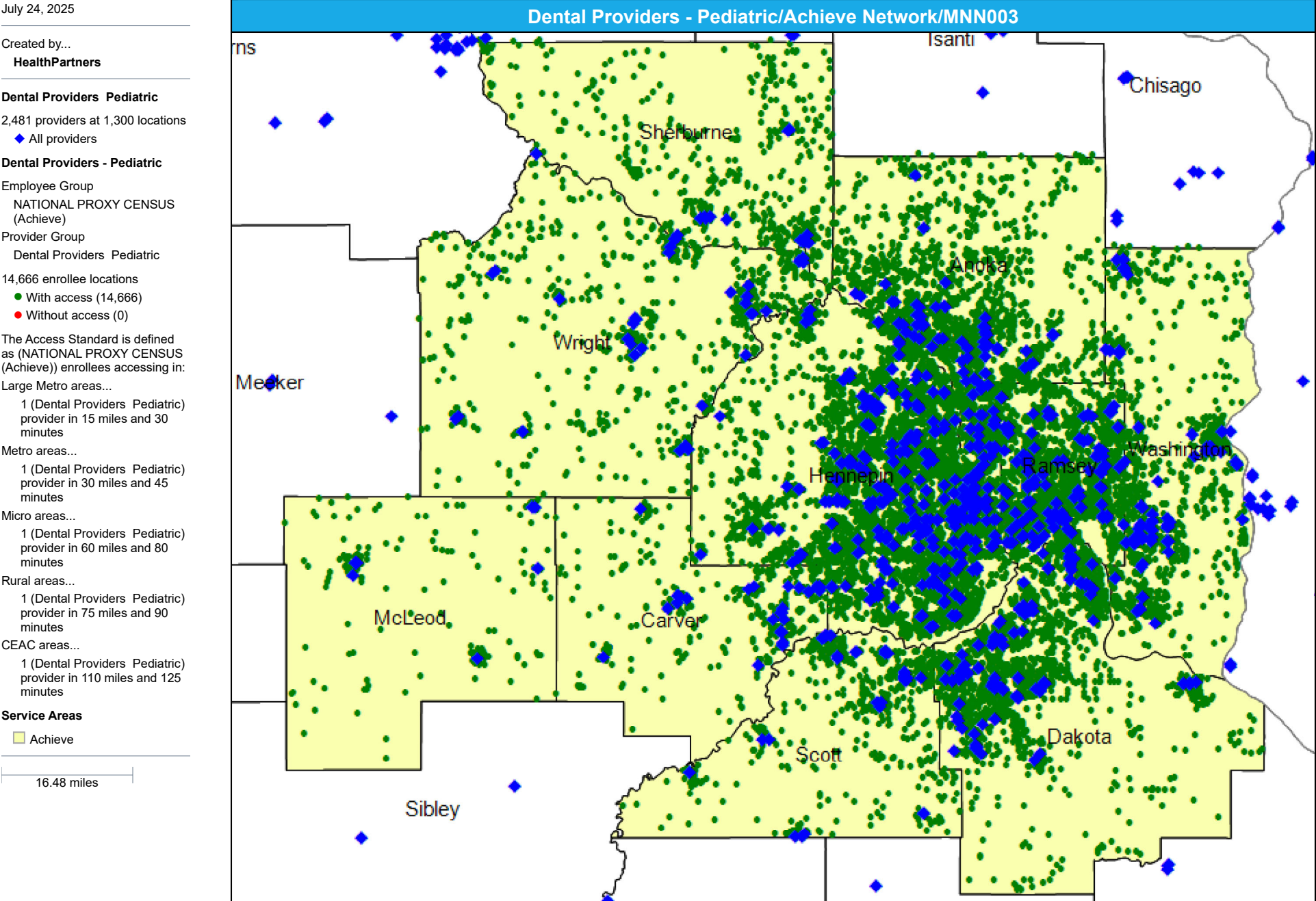



 Achieve



## Access Detail By County SSA

Created by...  
**HealthPartners**

Dermatology

NATIONAL PROXY CENSUS  
(Achieve)

Dermatology

Large Metro areas...

Metro areas...

Micro areas...

Rural areas...

CEAC areas...

1 (Dermatology) provider in  
100 miles and 110 minutes

[illegible]

Emergency Medicine/Achieve Network/MNN003

July 1, 2025

Created by...  
HealthPartners

Emergency Medicine  
1,105 providers at 273 locations  
All providers

Emergency Medicine  
Employee Group  
NATIONAL PROXY CENSUS (Achieve)  
Provider Group  
Emergency Medicine  
14,666 enrollee locations  
With access (14,566)  
Without access (100)

The Access Standard is defined as (NATIONAL PROXY CENSUS (Achieve)) enrollees accessing in:

Large Metro areas...  
1 (Emergency Medicine) provider in 10 miles and 20 minutes

Metro areas...  
1 (Emergency Medicine) provider in 30 miles and 45 minutes

Micro areas...  
1 (Emergency Medicine) provider in 60 miles and 80 minutes

Rural areas...  
1 (Emergency Medicine) provider in 60 miles and 75 minutes

CEAC areas...  
1 (Emergency Medicine) provider in 100 miles and 110 minutes

Service Areas  
Achieve

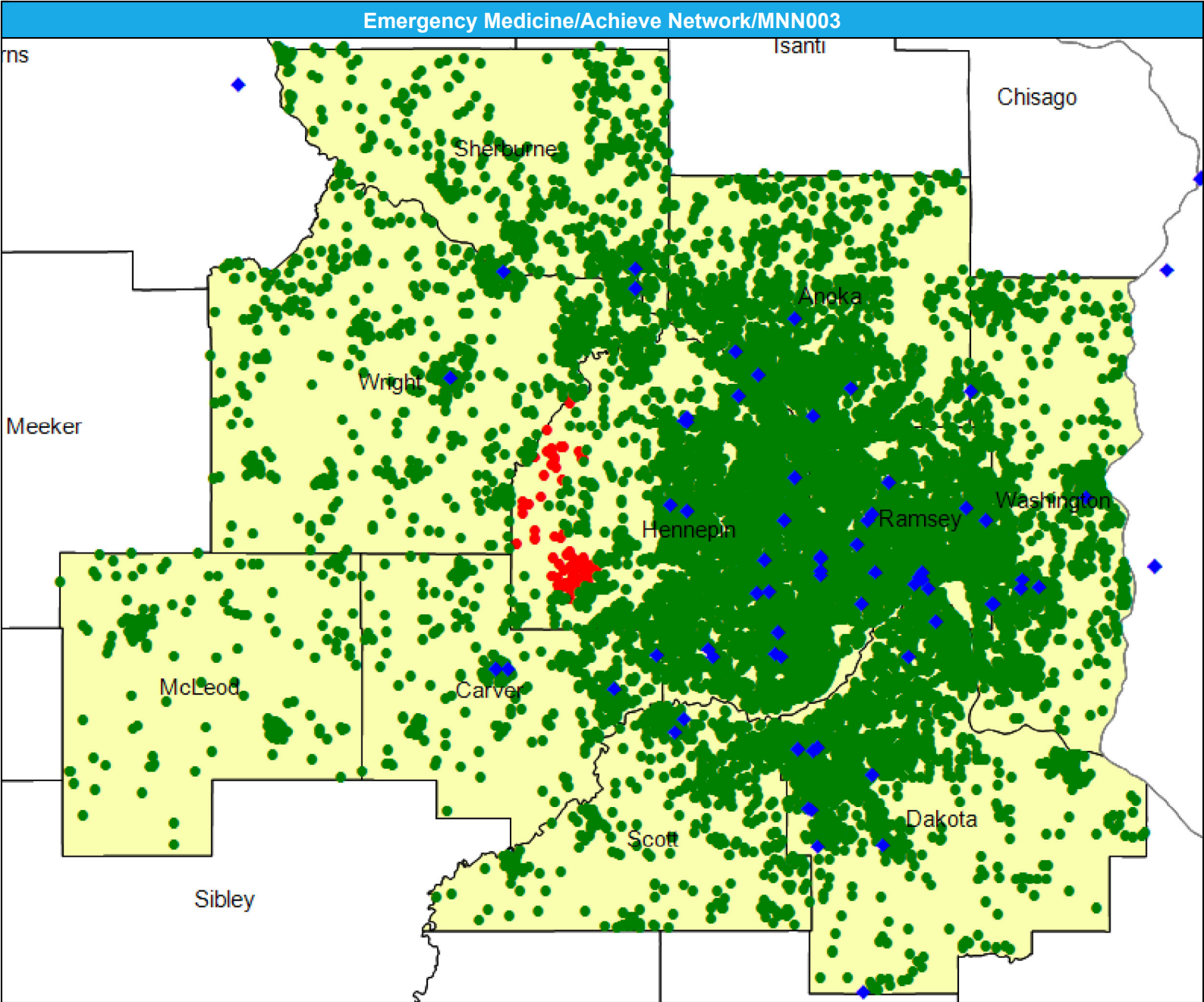



Endocrinology/Achieve Network/MNN003

July 1, 2025

Created by...  
HealthPartners

Endocrinology

225 providers at 175 locations

◆ All providers

Endocrinology

Employee Group

NATIONAL PROXY CENSUS (Achieve)

Provider Group

Endocrinology

14,666 enrollee locations

● With access (14,665)

● Without access (1)

The Access Standard is defined as (NATIONAL PROXY CENSUS (Achieve)) enrollees accessing in:

Large Metro areas...

1 (Endocrinology) provider in 15 miles and 30 minutes

Metro areas...

1 (Endocrinology) provider in 40 miles and 60 minutes

Micro areas...

1 (Endocrinology) provider in 75 miles and 100 minutes

Rural areas...

1 (Endocrinology) provider in 90 miles and 110 minutes

CEAC areas...

1 (Endocrinology) provider in 130 miles and 145 minutes

Service Areas

■ Achieve

16.48 miles

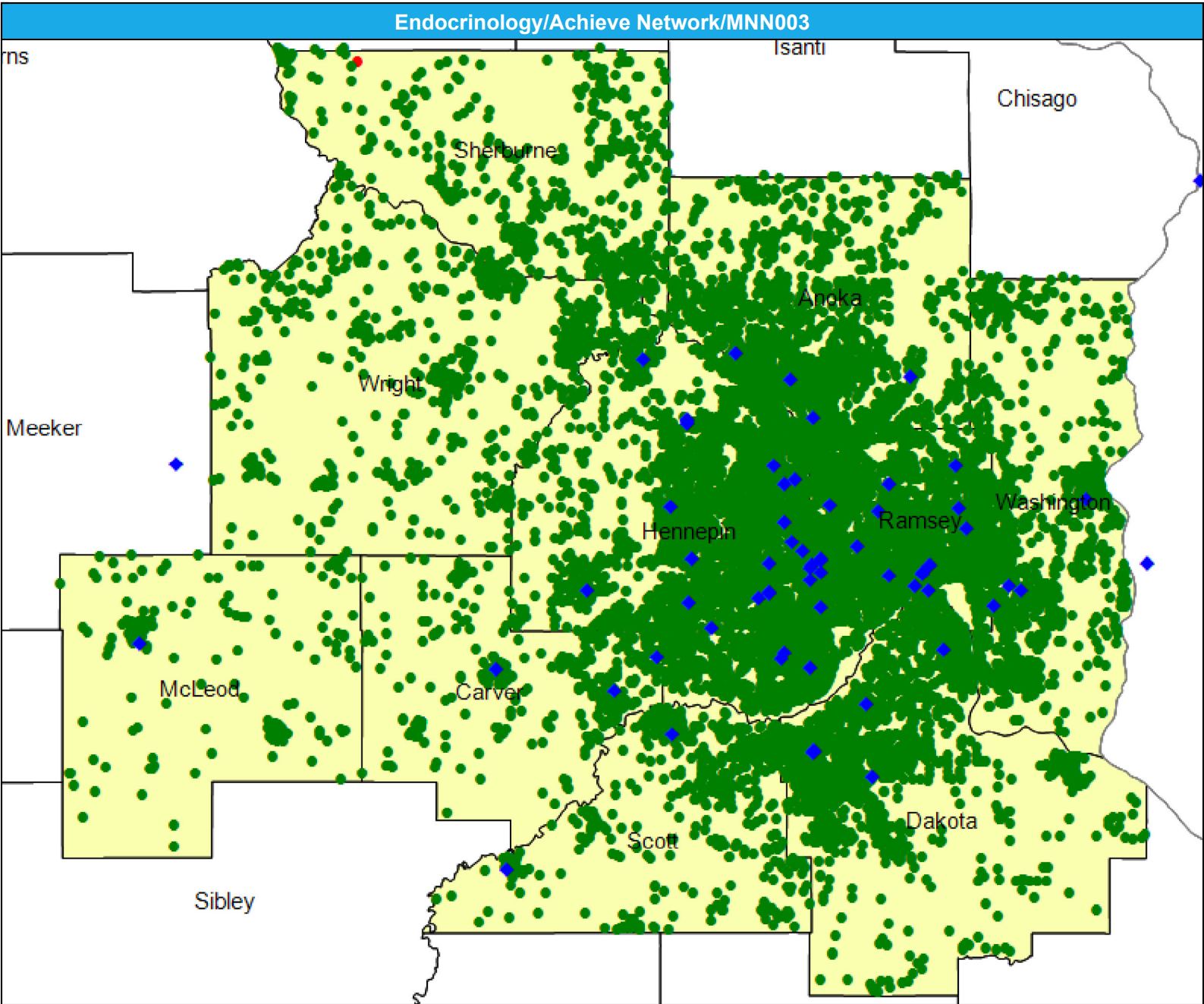

July 1, 2025

Created by...

**HealthPartners**

## Endocrinology

## NATIONAL PROXY CENSUS

(Achieve)

<sup>1</sup> The Access Standard is defined as (NATIONAL PROXY CENSUS (Achieve)) enrollees accessing in:

Large Metro areas...

1 (Endocrinology) provider in  
15 miles and 30 minutes

Metro areas...

1 (Endocrinology) provider in  
40 miles and 60 minutes

Micro areas...

1 (Endocrinology) provider in  
75 miles and 100 minutes

Rural areas...

1 (Endocrinology) provider in  
90 miles and 110 minutes

CEAC areas...

1 (Endocrinology) provider in  
130 miles and 145 minutes

[illegible]

ENT/Otolaryngology/Achieve Network/MNN003

July 1, 2025

Created by...  
HealthPartners

ENT/Otolaryngology  
754 providers at 434 locations  
◆ All providers

ENT/Otolaryngology  
Employee Group  
NATIONAL PROXY CENSUS (Achieve)  
Provider Group  
ENT/Otolaryngology  
14,666 enrollee locations  
● With access (14,666)  
● Without access (0)  
The Access Standard is defined as (NATIONAL PROXY CENSUS (Achieve)) enrollees accessing in:  
Large Metro areas...  
1 (ENT/Otolaryngology) provider in 15 miles and 30 minutes  
Metro areas...  
1 (ENT/Otolaryngology) provider in 30 miles and 45 minutes  
Micro areas...  
1 (ENT/Otolaryngology) provider in 60 miles and 80 minutes  
Rural areas...  
1 (ENT/Otolaryngology) provider in 75 miles and 90 minutes  
CEAC areas...  
1 (ENT/Otolaryngology) provider in 110 miles and 125 minutes

Service Areas  
■ Achieve

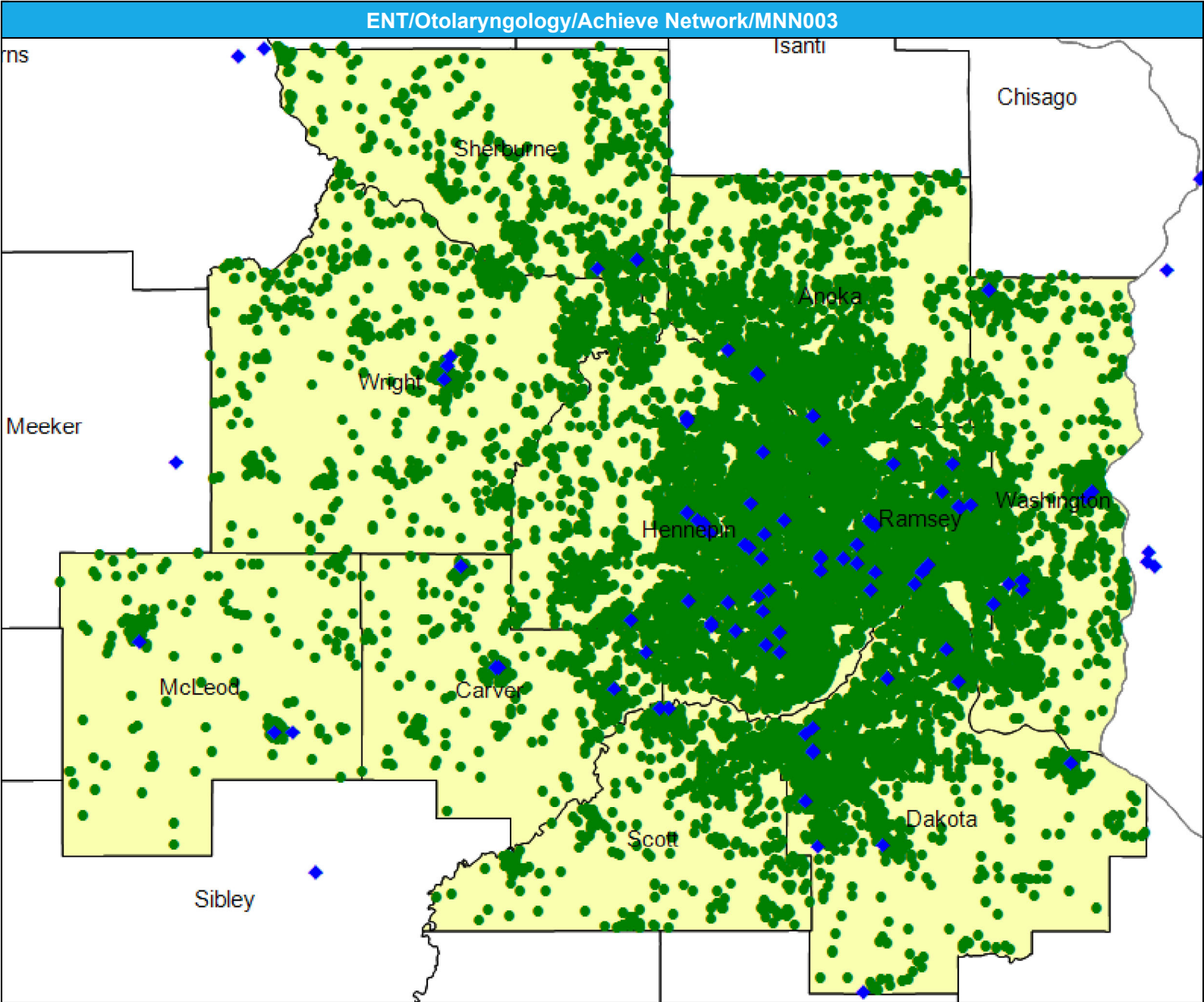

July 1, 2025

Created by...

**HealthPartners**

## ENT/Otolaryngology

## NATIONAL PROXY CENSUS

(Achieve)

ENT/Otolaryngology

<sup>1</sup> The Access Standard is defined as (NATIONAL PROXY CENSUS (Achieve)) enrollees accessing in:

Large Metro areas...

1 (ENT/Otolaryngology)  
provider in 15 miles and 30  
minutes

Metro areas...

1 (ENT/Otolaryngology)  
provider in 30 miles and 45  
minutes

Micro areas...

1 (ENT/Otolaryngology)  
provider in 60 miles and 80  
minutes

Rural areas...

1 (ENT/Otolaryngology)  
provider in 75 miles and 90  
minutes

CEAC areas...

1 (ENT/Otolaryngology)  
provider in 110 miles and 125  
minutes

[illegible]

Gastroenterology/Achieve Network/MNN003

July 1, 2025

Created by...  
HealthPartners

Gastroenterology

526 providers at 195 locations

◆ All providers

Gastroenterology

Employee Group

NATIONAL PROXY CENSUS (Achieve)

Provider Group

Gastroenterology

14,666 enrollee locations

● With access (14,540)

● Without access (126)

The Access Standard is defined as (NATIONAL PROXY CENSUS (Achieve)) enrollees accessing in:

Large Metro areas...

1 (Gastroenterology) provider in 10 miles and 20 minutes

Metro areas...

1 (Gastroenterology) provider in 30 miles and 45 minutes

Micro areas...

1 (Gastroenterology) provider in 45 miles and 60 minutes

Rural areas...

1 (Gastroenterology) provider in 60 miles and 75 minutes

CEAC areas...

1 (Gastroenterology) provider in 100 miles and 110 minutes

Service Areas

■ Achieve

16.48 miles

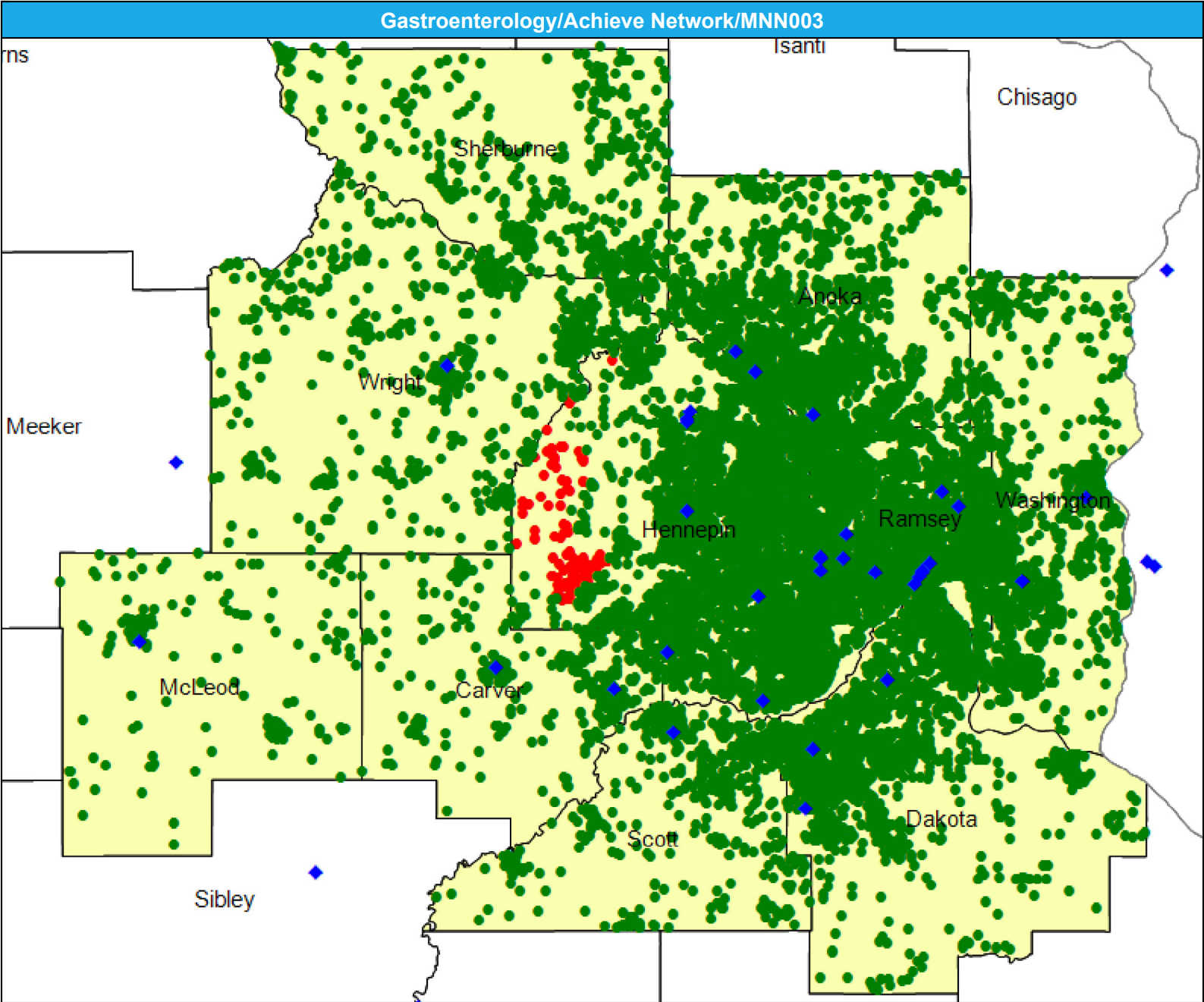



General Surgery/Achieve Network/MNN003

July 1, 2025

Created by...  
HealthPartners

General Surgery

823 providers at 426 locations

◆ All providers

General Surgery

Employee Group

NATIONAL PROXY CENSUS (Achieve)

Provider Group

General Surgery

14,666 enrollee locations

● With access (14,517)

● Without access (149)

The Access Standard is defined as (NATIONAL PROXY CENSUS (Achieve)) enrollees accessing in:

Large Metro areas...

1 (General Surgery) provider in 10 miles and 20 minutes

Metro areas...

1 (General Surgery) provider in 20 miles and 30 minutes

Micro areas...

1 (General Surgery) provider in 35 miles and 50 minutes

Rural areas...

1 (General Surgery) provider in 60 miles and 75 minutes

CEAC areas...

1 (General Surgery) provider in 85 miles and 95 minutes

Service Areas

■ Achieve

16.48 miles

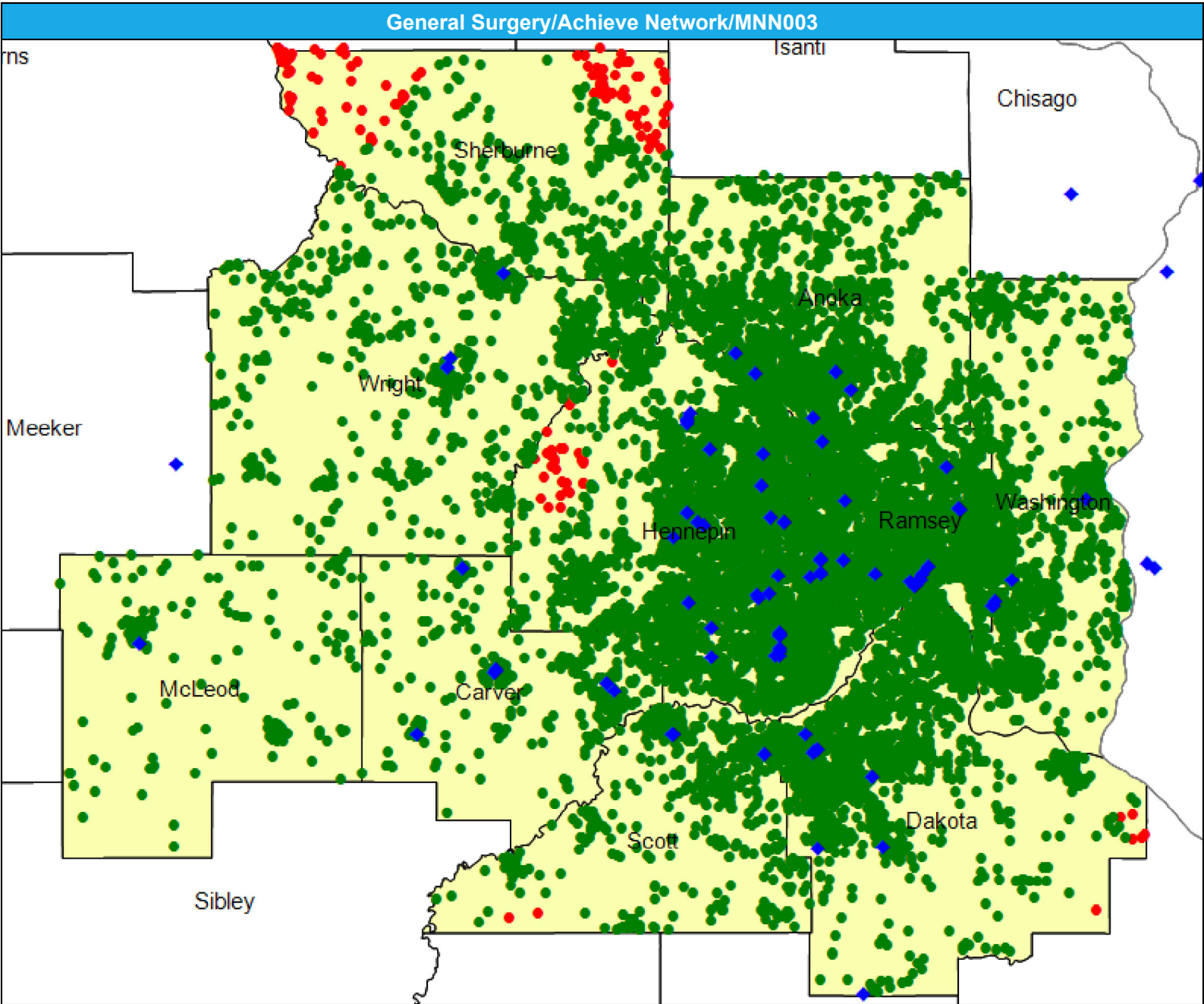



Gynecology OB/GYN/Achieve/MNN003

July 1, 2025

Created by...  
HealthPartners

Gynecology OB/GYN  
1,539 providers at 584 locations  
◆ All providers

Gynecology OB/GYN  
Employee Group  
NATIONAL PROXY CENSUS (Achieve)  
Provider Group  
Gynecology OB/GYN  
14,666 enrollee locations  
● With access (13,642)  
● Without access (1,024)

The Access Standard is defined as (NATIONAL PROXY CENSUS (Achieve)) enrollees accessing in:

Large Metro areas...  
1 (Gynecology OB/GYN) provider in 5 miles and 10 minutes

Metro areas...  
1 (Gynecology OB/GYN) provider in 10 miles and 15 minutes

Micro areas...  
1 (Gynecology OB/GYN) provider in 20 miles and 30 minutes

Rural areas...  
1 (Gynecology OB/GYN) provider in 30 miles and 40 minutes

CEAC areas...  
1 (Gynecology OB/GYN) provider in 60 miles and 70 minutes

Service Areas  
■ Achieve

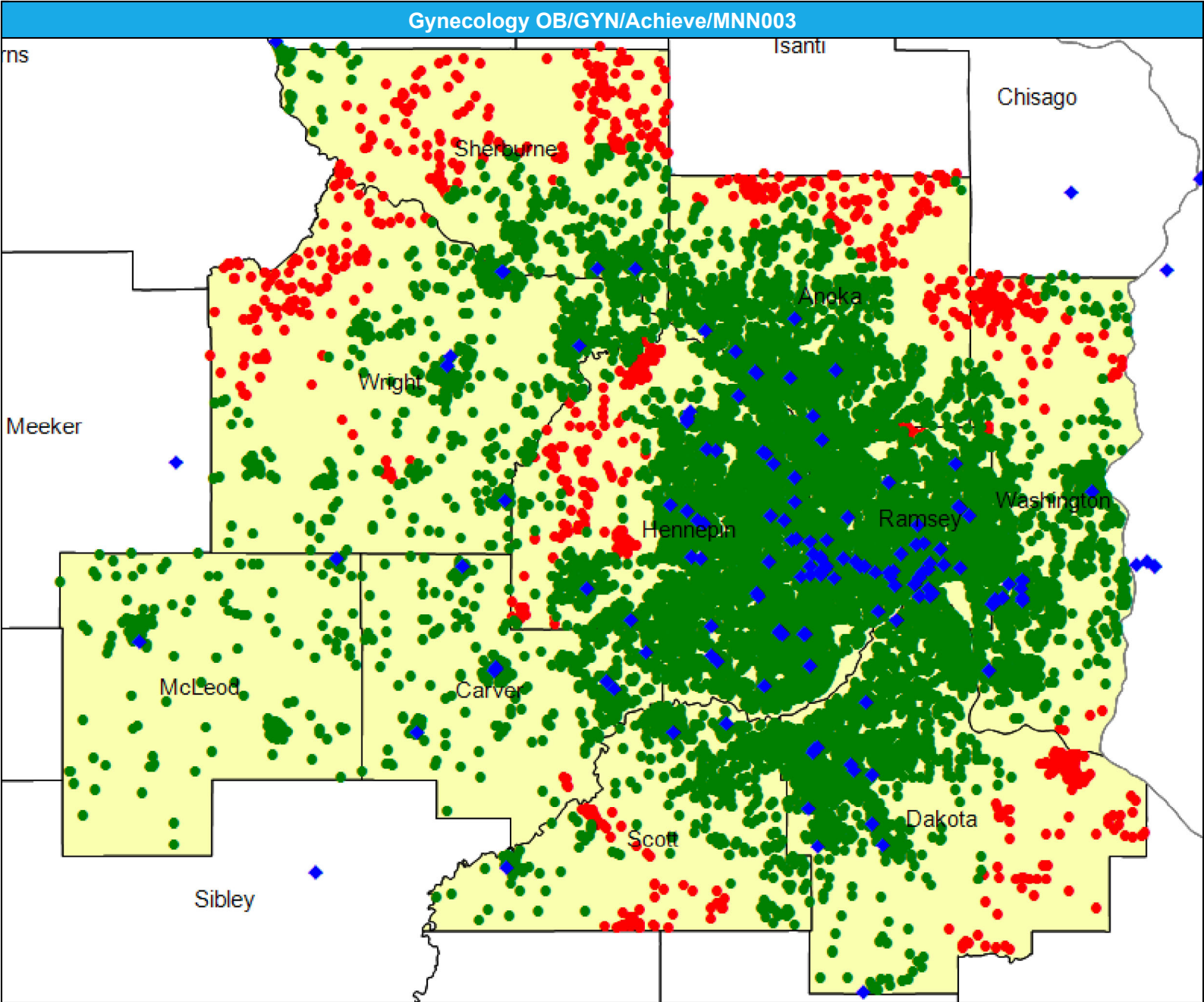

July 1, 2025

## Access Analysis

Gynecology OB/GYN

NATIONAL PROXY CENSUS  
(Achieve)

Gynecology OB/GYN

Large Metro areas...

1 (Gynecology OB/GYN)  
provider in 5 miles and 10  
minutes

Metro areas...

1 (Gynecology OB/GYN)  
provider in 10 miles and 15  
minutes

Micro areas...

1 (Gynecology OB/GYN)  
provider in 20 miles and 30  
minutes

Rural areas...

1 (Gynecology OB/GYN)  
provider in 30 miles and 40  
minutes

CEAC areas...

1 (Gynecology OB/GYN)  
provider in 60 miles and 70  
minutes

[illegible]

Infectious Disease/Achieve Network/MNN003

July 1, 2025

Created by...  
HealthPartners

Infectious Disease  
286 providers at 109 locations  
◆ All providers

Infectious Disease  
Employee Group  
NATIONAL PROXY CENSUS (Achieve)  
Provider Group  
Infectious Disease  
14,666 enrollee locations  
● With access (14,660)  
● Without access (6)

The Access Standard is defined as (NATIONAL PROXY CENSUS (Achieve)) enrollees accessing in:  
Large Metro areas...  
1 (Infectious Disease) provider in 15 miles and 30 minutes  
Metro areas...  
1 (Infectious Disease) provider in 40 miles and 60 minutes  
Micro areas...  
1 (Infectious Disease) provider in 75 miles and 100 minutes  
Rural areas...  
1 (Infectious Disease) provider in 90 miles and 110 minutes  
CEAC areas...  
1 (Infectious Disease) provider in 130 miles and 145 minutes

Service Areas  
■ Achieve

16.48 miles

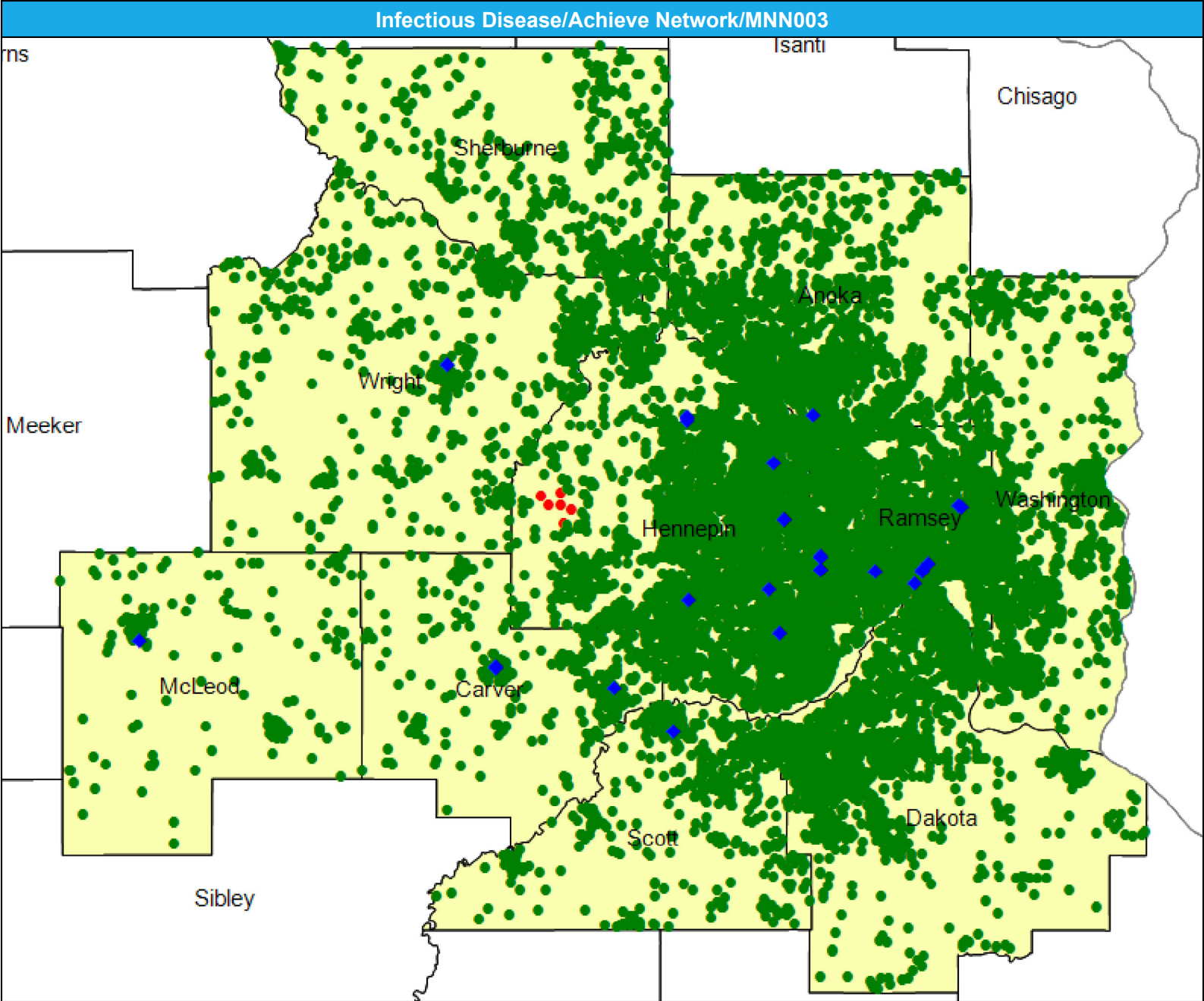

July 1, 2025

**Access Analysis**  
Infectious Disease

**Enrollee / Provider Groups**  
NATIONAL PROXY CENSUS  
(Achieve)  
Infectious Disease

CEAC areas...  
1 (Infectious Disease) provider  
in 130 miles and 145 minutes

[illegible]

Mental Health Providers (Outpatient Therapy)/Achieve Network/MNN003

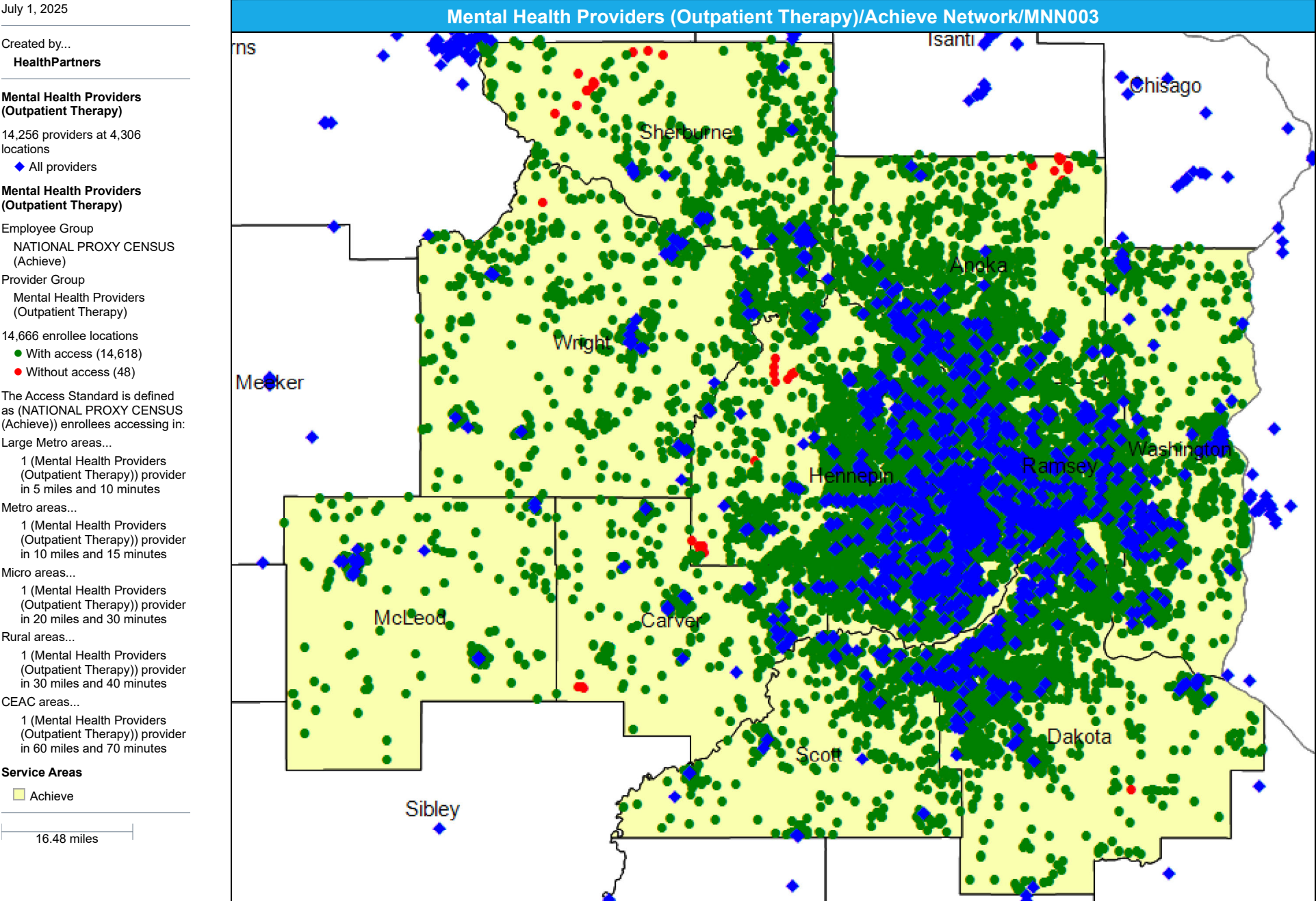

July 1, 2025

Created by...

**HealthPartners**

**Mental Health Providers  
(Outpatient Therapy)**

NATIONAL PROXY CENSUS  
(Achieve)

Mental Health Providers  
(Outpatient Therapy)

<sup>1</sup> The Access Standard is defined as (NATIONAL PROXY CENSUS (Achieve)) enrollees accessing in:

Large Metro areas...

1 (Mental Health Providers  
(Outpatient Therapy)) provider  
in 5 miles and 10 minutes

Metro areas...

1 (Mental Health Providers (Outpatient Therapy)) provider in 10 miles and 15 minutes

Micro areas...

1 (Mental Health Providers (Outpatient Therapy)) provider in 20 miles and 30 minutes

Rural areas...

1 (Mental Health Providers (Outpatient Therapy)) provider in 30 miles and 40 minutes

CEAC areas...

1 (Mental Health Providers (Outpatient Therapy)) provider in 60 miles and 70 minutes

[illegible]

Mental Health Provider Prescribers/Achieve/MNN003

July 1, 2025

Created by...  
HealthPartners

Mental Health Provider Prescribers  
1,789 providers at 1,230 locations  
◆ All providers

Mental Health Provider Prescribers  
Employee Group  
NATIONAL PROXY CENSUS (Achieve)  
Provider Group  
Mental Health Provider Prescribers  
14,666 enrollee locations  
● With access (14,666)  
● Without access (0)  
The Access Standard is defined as (NATIONAL PROXY CENSUS (Achieve)) enrollees accessing in:  
Large Metro areas...  
1 (Mental Health Provider Prescribers) provider in 10 miles and 20 minutes  
Metro areas...  
1 (Mental Health Provider Prescribers) provider in 30 miles and 45 minutes  
Micro areas...  
1 (Mental Health Provider Prescribers) provider in 45 miles and 60 minutes  
Rural areas...  
1 (Mental Health Provider Prescribers) provider in 60 miles and 75 minutes  
CEAC areas...  
1 (Mental Health Provider Prescribers) provider in 100 miles and 110 minutes

Service Areas  
■ Achieve

16.48 miles

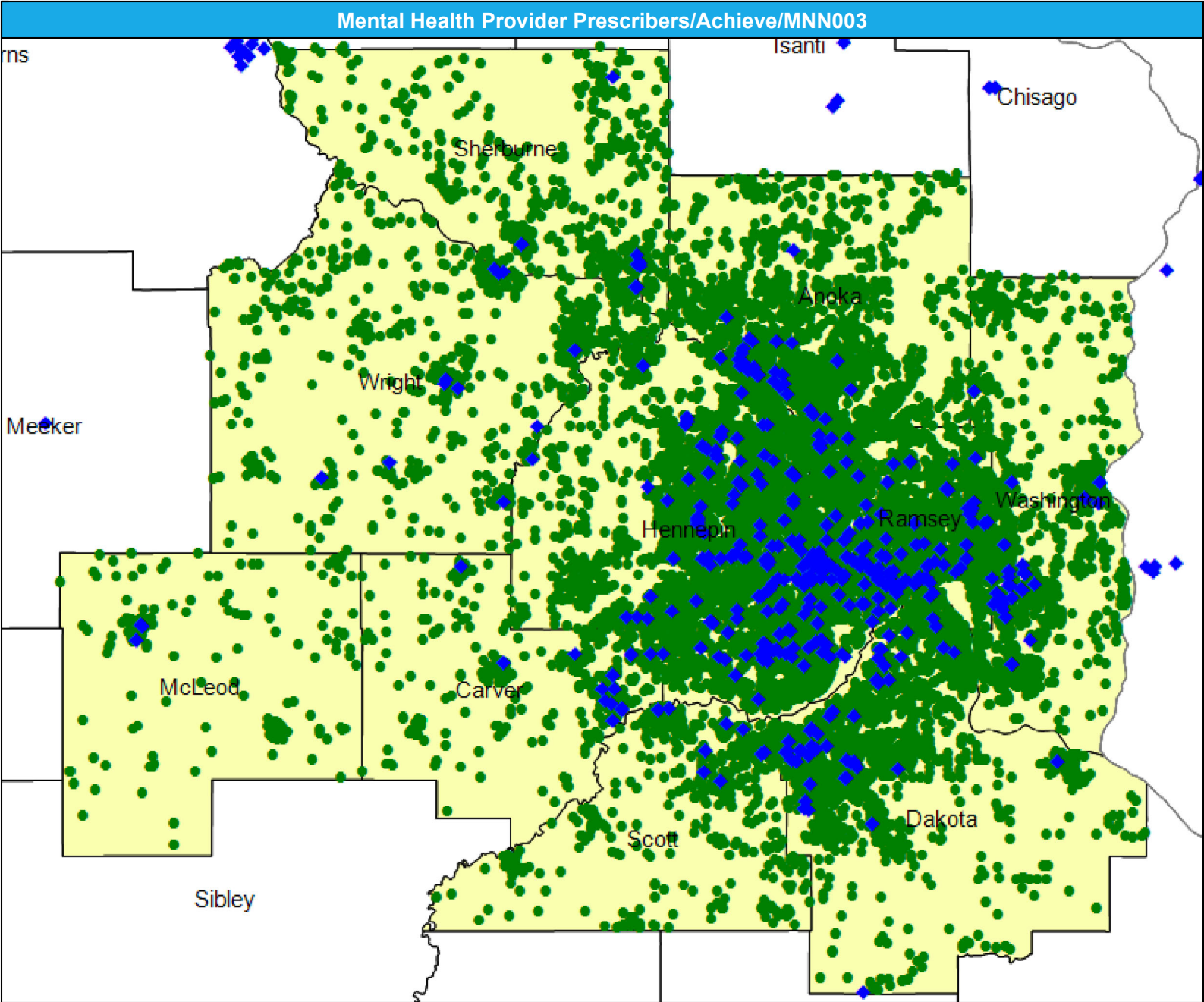

July 1, 2025

Created by...

**HealthPartners**

Mental Health Provider  
Prescribers

NATIONAL PROXY CENSUS  
(Achieve)

Mental Health Provider  
Prescribers

<sup>1</sup> The Access Standard is defined as (NATIONAL PROXY CENSUS (Achieve)) enrollees accessing in:

Large Metro areas...

1 (Mental Health Provider Prescribers) provider in 10 miles and 20 minutes

Metro areas...

1 (Mental Health Provider Prescribers) provider in 30 miles and 45 minutes

Micro areas...

1 (Mental Health Provider Prescribers) provider in 45 miles and 60 minutes

Rural areas...

1 (Mental Health Provider Prescribers) provider in 60 miles and 75 minutes

CEAC areas...

1 (Mental Health Provider Prescribers) provider in 100 miles and 110 minutes

[illegible]

Nephrology/Achieve Network/MNN003

July 1, 2025

Created by...  
HealthPartners

Nephrology

336 providers at 237 locations

◆ All providers

Nephrology

Employee Group  
NATIONAL PROXY CENSUS  
(Achieve)

Provider Group  
Nephrology

14,666 enrollee locations

● With access (14,622)

● Without access (44)

The Access Standard is defined as (NATIONAL PROXY CENSUS (Achieve)) enrollees accessing in:

Large Metro areas...

1 (Nephrology) provider in 15 miles and 30 minutes

Metro areas...

1 (Nephrology) provider in 30 miles and 45 minutes

Micro areas...

1 (Nephrology) provider in 60 miles and 80 minutes

Rural areas...

1 (Nephrology) provider in 75 miles and 90 minutes

CEAC areas...

1 (Nephrology) provider in 110 miles and 125 minutes

Service Areas

■ Achieve

16.48 miles

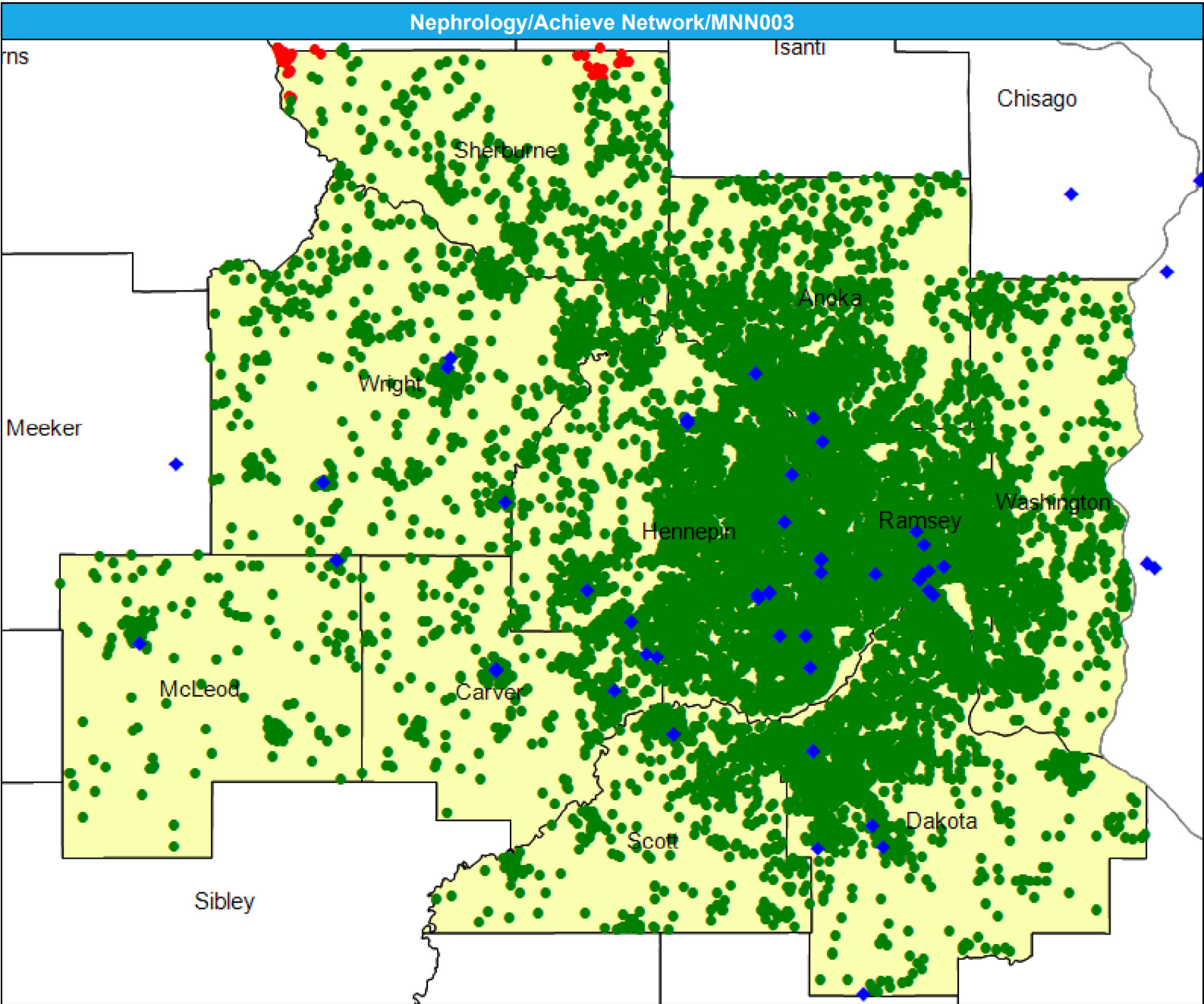

## Access Detail By County SSA

Created by...  
**HealthPartners**

Nephrology

NATIONAL PROXY CENSUS  
(Achieve)

Nephrology

Large Metro areas...

Metro areas...

Micro areas...

Rural areas...

CEAC areas...

1 (Nephrology) provider in 110 miles and 125 minutes

[illegible]

Neurology/Achieve Network/MNN003

July 1, 2025

Created by...  
HealthPartners

Neurology

782 providers at 254 locations  
◆ All providers

Neurology

Employee Group  
NATIONAL PROXY CENSUS  
(Achieve)

Provider Group  
Neurology

14,666 enrollee locations  
● With access (14,560)  
● Without access (106)

The Access Standard is defined as (NATIONAL PROXY CENSUS (Achieve)) enrollees accessing in:

Large Metro areas...  
1 (Neurology) provider in 10 miles and 20 minutes

Metro areas...  
1 (Neurology) provider in 30 miles and 45 minutes

Micro areas...  
1 (Neurology) provider in 45 miles and 60 minutes

Rural areas...  
1 (Neurology) provider in 60 miles and 75 minutes

CEAC areas...  
1 (Neurology) provider in 100 miles and 110 minutes

Service Areas  
■ Achieve

16.48 miles

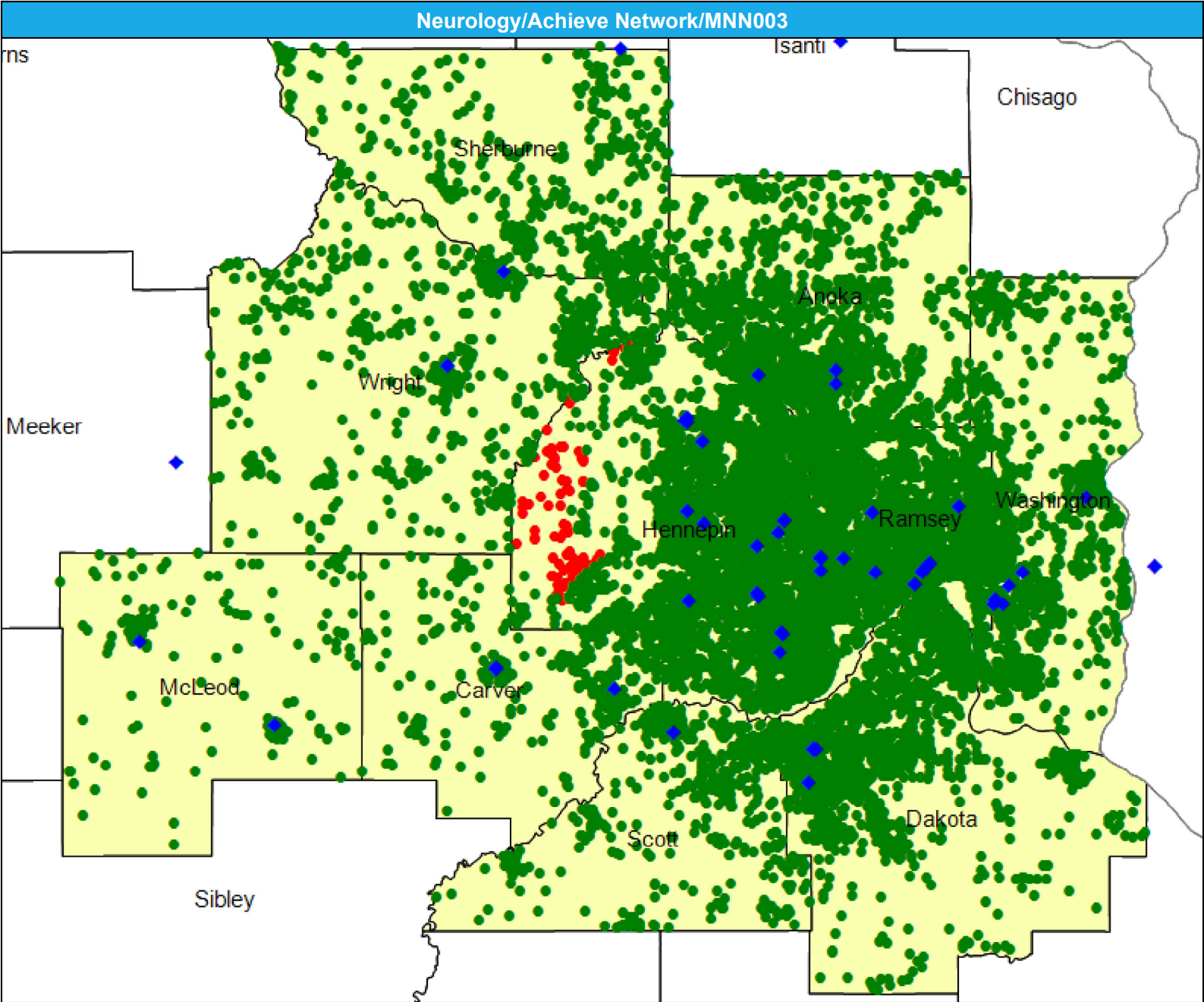



# Neurological Surgery/Achieve Network/MNN003

July 1, 2025

Created by...  
HealthPartners

Neurological Surgery

193 providers at 141 locations

◆ All providers

Neurological Surgery

Employee Group

NATIONAL PROXY CENSUS (Achieve)

Provider Group

Neurological Surgery

14,666 enrollee locations

● With access (14,643)

● Without access (23)

The Access Standard is defined as (NATIONAL PROXY CENSUS (Achieve)) enrollees accessing in:

Large Metro areas...

1 (Neurological Surgery) provider in 15 miles and 30 minutes

Metro areas...

1 (Neurological Surgery) provider in 40 miles and 60 minutes

Micro areas...

1 (Neurological Surgery) provider in 75 miles and 100 minutes

Rural areas...

1 (Neurological Surgery) provider in 90 miles and 110 minutes

CEAC areas...

1 (Neurological Surgery) provider in 130 miles and 145 minutes

Service Areas

■ Achieve

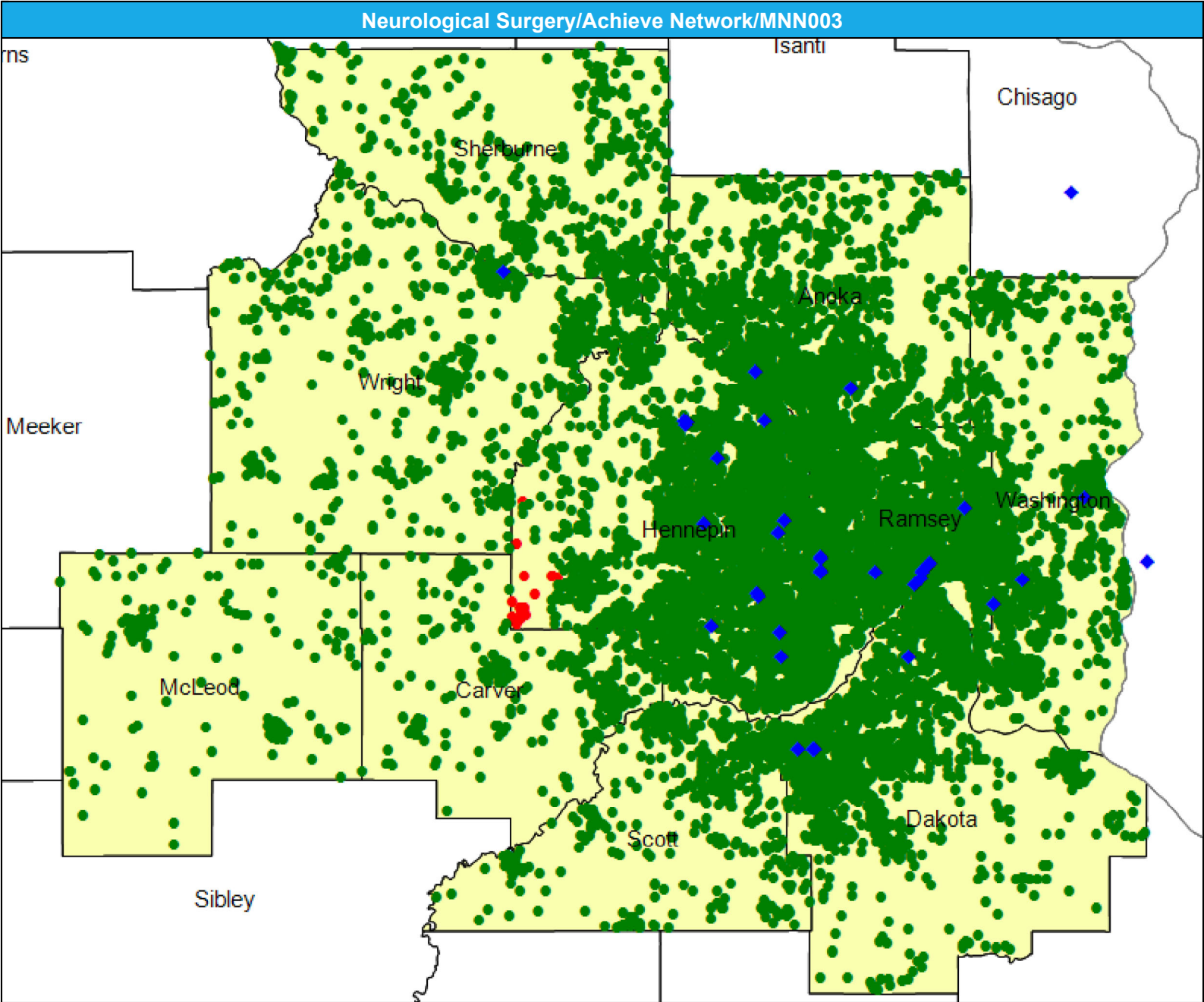

July 1, 2025

Created by...

**HealthPartners**

## Neurological Surgery

## NATIONAL PROXY CENSUS

(Achieve)

Neurological Surgery

<sup>1</sup> The Access Standard is defined as (NATIONAL PROXY CENSUS (Achieve)) enrollees accessing in:

Large Metro areas...

1 (Neurological Surgery)  
provider in 15 miles and 30  
minutes

Metro areas...

1 (Neurological Surgery)  
provider in 40 miles and 60  
minutes

Micro areas...

1 (Neurological Surgery)  
provider in 75 miles and 100  
minutes

Rural areas...

1 (Neurological Surgery)  
provider in 90 miles and 110  
minutes

CEAC areas...

1 (Neurological Surgery)  
provider in 130 miles and 145  
minutes

[illegible]

# Occupational Therapy/Achieve Network/MNN003

July 1, 2025

Created by...  
HealthPartners

Occupational Therapy  
1,603 providers at 713 locations  
◆ All providers

Occupational Therapy  
Employee Group  
NATIONAL PROXY CENSUS (Achieve)  
Provider Group  
Occupational Therapy  
14,666 enrollee locations  
● With access (14,647)  
● Without access (19)  
The Access Standard is defined as (NATIONAL PROXY CENSUS (Achieve)) enrollees accessing in:  
Large Metro areas...  
1 (Occupational Therapy) provider in 10 miles and 20 minutes  
Metro areas...  
1 (Occupational Therapy) provider in 30 miles and 45 minutes  
Micro areas...  
1 (Occupational Therapy) provider in 60 miles and 80 minutes  
Rural areas...  
1 (Occupational Therapy) provider in 60 miles and 75 minutes  
CEAC areas...  
1 (Occupational Therapy) provider in 100 miles and 110 minutes

Service Areas  
■ Achieve

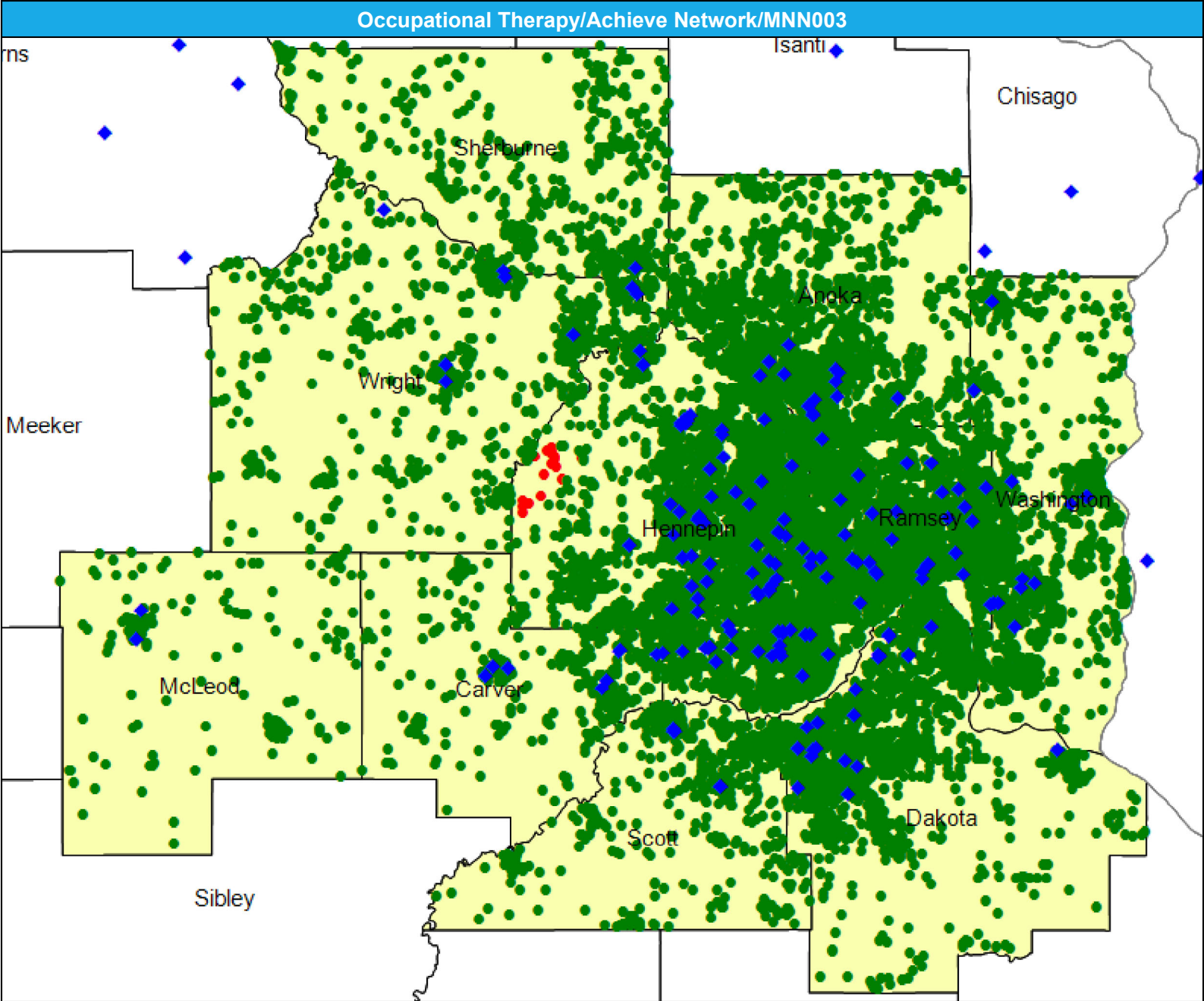

July 1, 2025

## Access Analysis

Occupational Therapy

NATIONAL PROXY CENSUS  
(Achieve)

Occupational Therapy

Large Metro areas...

1 (Occupational Therapy)  
provider in 10 miles and 20  
minutes

Metro areas...

1 (Occupational Therapy)  
provider in 30 miles and 45  
minutes

Micro areas...

1 (Occupational Therapy)  
provider in 60 miles and 80  
minutes

Rural areas...

1 (Occupational Therapy)  
provider in 60 miles and 75  
minutes

CEAC areas...

1 (Occupational Therapy)  
provider in 100 miles and 110  
minutes

[illegible]

Oncology-Medical and Surgical/Achieve Network/MNN003

July 1, 2025

Created by...  
HealthPartners

Oncology-Medical and Surgical  
525 providers at 233 locations  
◆ All providers

Oncology-Medical and Surgical  
Employee Group  
NATIONAL PROXY CENSUS  
(Achieve)  
Provider Group  
Oncology-Medical and Surgical  
14,666 enrollee locations  
● With access (14,517)  
● Without access (149)

The Access Standard is defined as (NATIONAL PROXY CENSUS (Achieve)) enrollees accessing in:

Large Metro areas...  
1 (Oncology-Medical and Surgical) provider in 10 miles and 20 minutes

Metro areas...  
1 (Oncology-Medical and Surgical) provider in 30 miles and 45 minutes

Micro areas...  
1 (Oncology-Medical and Surgical) provider in 45 miles and 60 minutes

Rural areas...  
1 (Oncology-Medical and Surgical) provider in 60 miles and 75 minutes

CEAC areas...  
1 (Oncology-Medical and Surgical) provider in 100 miles and 110 minutes

Service Areas  
Achieve

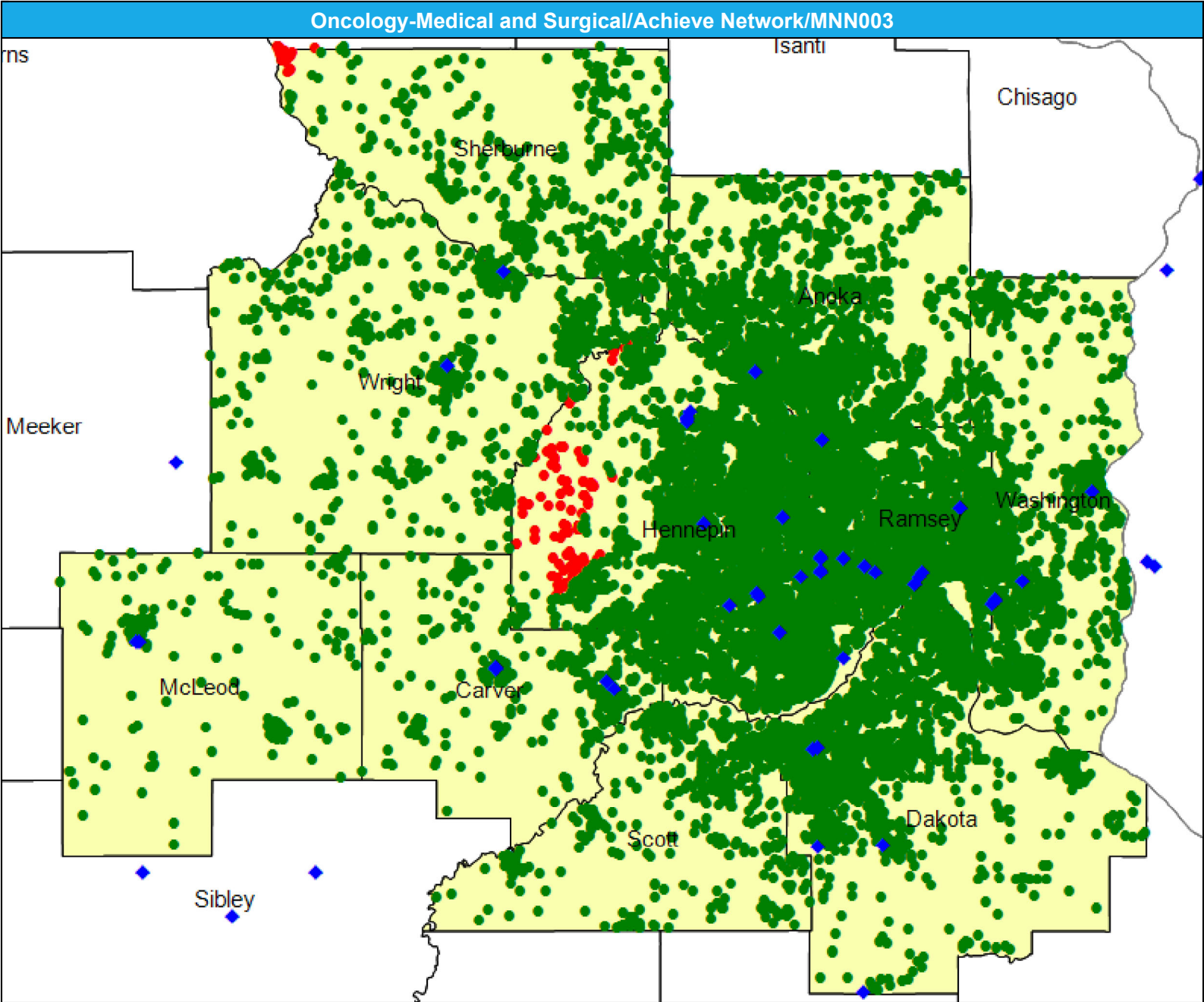

July 1, 2025

Created by...

**HealthPartners**

## Oncology-Medical and Surgical

NATIONAL PROXY CENSUS  
(Achieve)

Oncology-Medical and  
Surgical

<sup>1</sup> The Access Standard is defined as (NATIONAL PROXY CENSUS (Achieve)) enrollees accessing in:

Large Metro areas...

1 (Oncology-Medical and Surgical) provider in 10 miles and 20 minutes

Metro areas...

1 (Oncology-Medical and Surgical) provider in 30 miles and 45 minutes

Micro areas...

1 (Oncology-Medical and Surgical) provider in 45 miles and 60 minutes

Rural areas...

1 (Oncology-Medical and Surgical) provider in 60 miles and 75 minutes

CEAC areas...

1 (Oncology-Medical and Surgical) provider in 100 miles and 110 minutes

[illegible]

Oncology-Radiation/Achieve Network/MNN003

July 1, 2025

Created by...  
HealthPartners

**Oncology-Radiation**  
191 providers at 110 locations  
◆ All providers

**Oncology-Radiation**  
Employee Group  
NATIONAL PROXY CENSUS (Achieve)  
Provider Group  
Oncology-Radiation  
14,666 enrollee locations  
● With access (14,663)  
● Without access (3)  
The Access Standard is defined as (NATIONAL PROXY CENSUS (Achieve)) enrollees accessing in:  
Large Metro areas...  
1 (Oncology-Radiation) provider in 15 miles and 30 minutes  
Metro areas...  
1 (Oncology-Radiation) provider in 40 miles and 60 minutes  
Micro areas...  
1 (Oncology-Radiation) provider in 75 miles and 100 minutes  
Rural areas...  
1 (Oncology-Radiation) provider in 90 miles and 110 minutes  
CEAC areas...  
1 (Oncology-Radiation) provider in 130 miles and 145 minutes

**Service Areas**  
■ Achieve

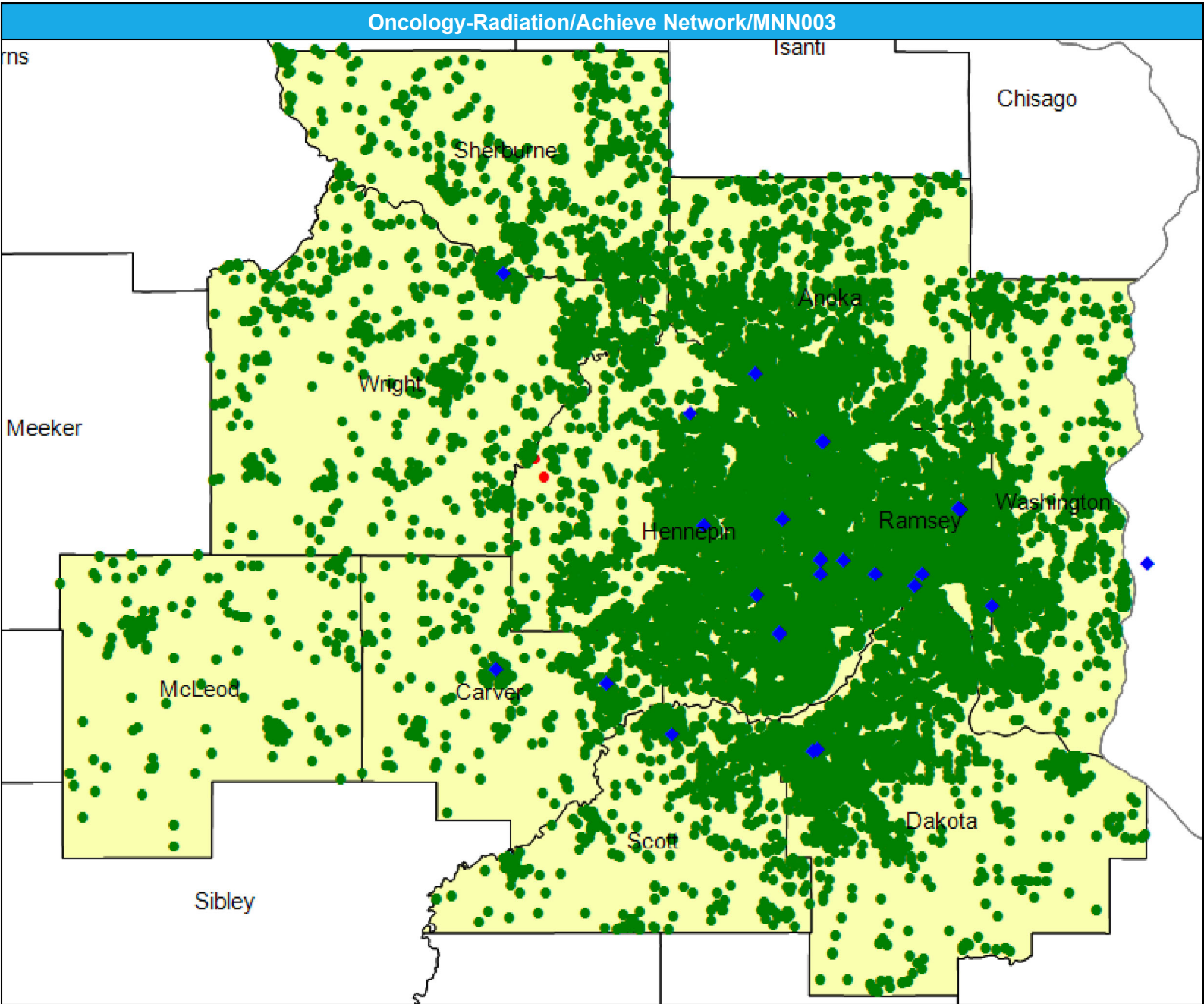
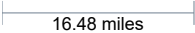

July 1, 2025

## Access Analysis

Oncology-Radiation

NATIONAL PROXY CENSUS  
(Achieve)

Oncology-Radiation

Large Metro areas...

Metro areas...

Micro areas...

Rural areas...

CEAC areas...

1 (Oncology-Radiation)  
provider in 130 miles and 145  
minutes

[illegible]

Ophthalmology/Achieve Network/MNN003

July 1, 2025

Created by...  
HealthPartners

Ophthalmology

514 providers at 295 locations

◆ All providers

Ophthalmology

Employee Group

NATIONAL PROXY CENSUS (Achieve)

Provider Group

Ophthalmology

14,666 enrollee locations

● With access (14,609)

● Without access (57)

The Access Standard is defined as (NATIONAL PROXY CENSUS (Achieve)) enrollees accessing in:

Large Metro areas...

1 (Ophthalmology) provider in 10 miles and 20 minutes

Metro areas...

1 (Ophthalmology) provider in 20 miles and 30 minutes

Micro areas...

1 (Ophthalmology) provider in 35 miles and 50 minutes

Rural areas...

1 (Ophthalmology) provider in 60 miles and 75 minutes

CEAC areas...

1 (Ophthalmology) provider in 85 miles and 95 minutes

Service Areas

■ Achieve

16.48 miles

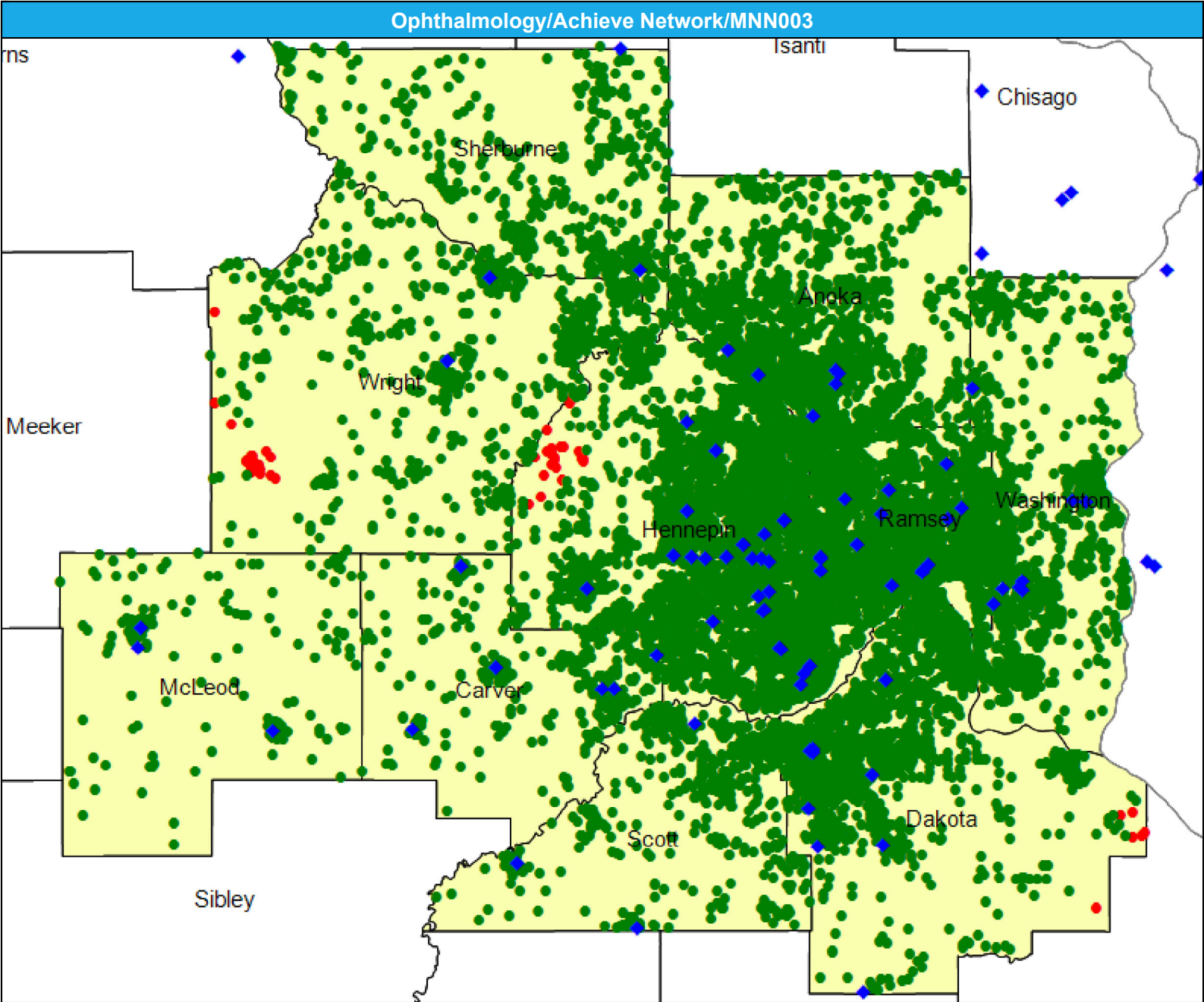

July 1, 2025

Created by...

**HealthPartners**

## Ophthalmology

NATIONAL PROXY CENSUS  
(Achieve)

Ophthalmology

Large Metro areas...

Metro areas...

Micro areas...

Rural areas...

CEAC areas...

1 (Ophthalmology) provider in  
85 miles and 95 minutes

[illegible]

Orthopedic Surgery/Achieve Network/MNN003

July 1, 2025

Created by...  
HealthPartners

Orthopedic Surgery

933 providers at 467 locations

◆ All providers

Orthopedic Surgery

Employee Group

NATIONAL PROXY CENSUS (Achieve)

Provider Group

Orthopedic Surgery

14,666 enrollee locations

● With access (14,666)

● Without access (0)

The Access Standard is defined as (NATIONAL PROXY CENSUS (Achieve)) enrollees accessing in:

Large Metro areas...

1 (Orthopedic Surgery) provider in 10 miles and 20 minutes

Metro areas...

1 (Orthopedic Surgery) provider in 20 miles and 30 minutes

Micro areas...

1 (Orthopedic Surgery) provider in 35 miles and 50 minutes

Rural areas...

1 (Orthopedic Surgery) provider in 60 miles and 75 minutes

CEAC areas...

1 (Orthopedic Surgery) provider in 85 miles and 95 minutes

Service Areas

■ Achieve

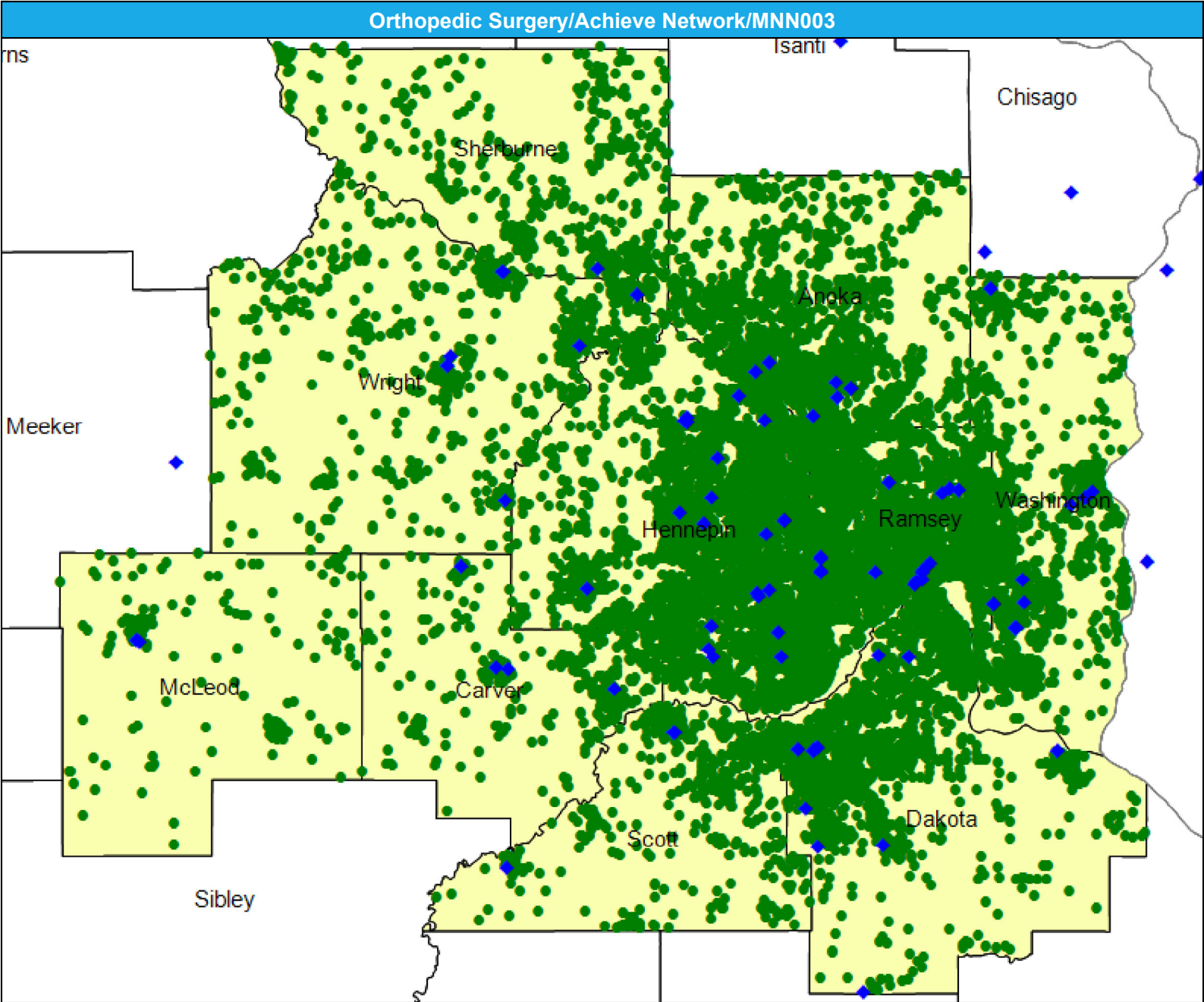

July 1, 2025

Created by...

**HealthPartners**

## Access Analysis

Orthopedic Surgery

### Enrollee / Provider Groups

NATIONAL PROXY CENSUS  
(Achieve)

Orthopedic Surgery

<sup>1</sup> The Access Standard is defined as (NATIONAL PROXY CENSUS (Achieve)) enrollees accessing in:

Large Metro areas...

1 (Orthopedic Surgery)  
provider in 10 miles and 20  
minutes

Metro areas...

1 (Orthopedic Surgery)  
provider in 20 miles and 30  
minutes

Micro areas...

1 (Orthopedic Surgery)  
provider in 35 miles and 50  
minutes

Rural areas...

1 (Orthopedic Surgery)  
provider in 60 miles and 75  
minutes

CEAC areas...

1 (Orthopedic Surgery)  
provider in 85 miles and 95  
minutes

[illegible]

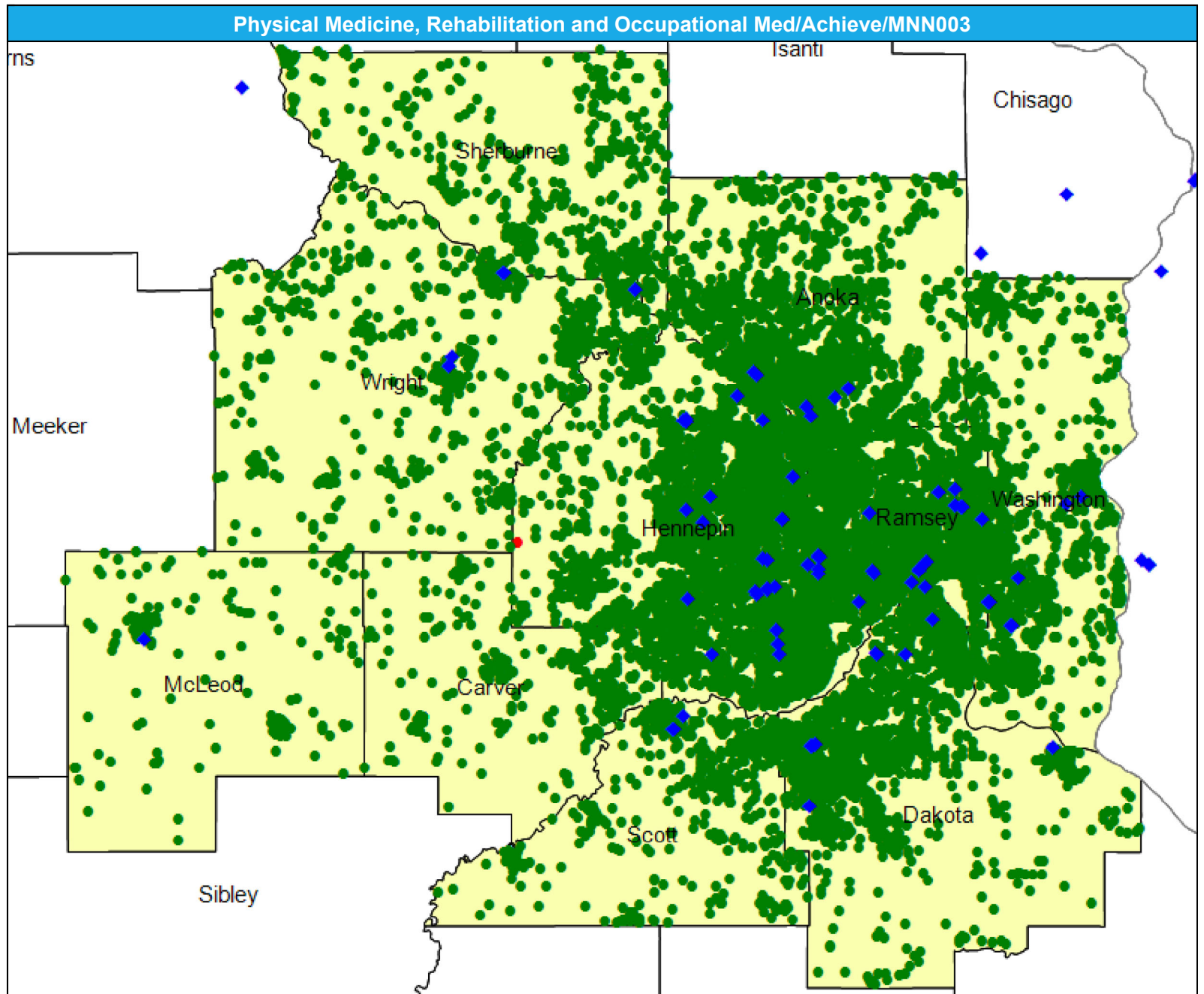

July 1, 2025

Created by...

**HealthPartners**

## Access Analysis

Physical Medicine,  
Rehabilitation and Occup Med

### Enrollee / Provider Groups

NATIONAL PROXY CENSUS  
(Achieve)

Physical Medicine,  
Rehabilitation and  
Occupational Medicine

<sup>1</sup> The Access Standard is defined as (NATIONAL PROXY CENSUS (Achieve)) enrollees accessing in:

Large Metro areas...

1 (Physical Medicine, Rehabilitation and Occupational Medicine) provider in 15 miles and 30 minutes

Metro areas...

1 (Physical Medicine, Rehabilitation and Occupational Medicine) provider in 30 miles and 45 minutes

Micro areas...

1 (Physical Medicine, Rehabilitation and Occupational Medicine) provider in 60 miles and 80 minutes

Rural areas...

1 (Physical Medicine, Rehabilitation and Occupational Medicine) provider in 75 miles and 90 minutes

CEAC areas...

1 (Physical Medicine,  
Rehabilitation and  
Occupational Medicine)  
provider in 110 miles and 125  
minutes

[illegible]

Physical Therapy/Achieve/MNN003

July 1, 2025

Created by...  
HealthPartners

Physical Therapy  
4,393 providers at 1,116 locations  
All providers

Physical Therapy  
Employee Group  
NATIONAL PROXY CENSUS (Achieve)  
Provider Group  
Physical Therapy  
14,666 enrollee locations  
With access (14,658)  
Without access (8)

The Access Standard is defined as (NATIONAL PROXY CENSUS (Achieve)) enrollees accessing in:  
Large Metro areas...  
1 (Physical Therapy) provider in 10 miles and 20 minutes  
Metro areas...  
1 (Physical Therapy) provider in 30 miles and 45 minutes  
Micro areas...  
1 (Physical Therapy) provider in 60 miles and 80 minutes  
Rural areas...  
1 (Physical Therapy) provider in 75 miles and 90 minutes  
CEAC areas...  
1 (Physical Therapy) provider in 110 miles and 125 minutes

Service Areas  
Achieve

16.48 miles

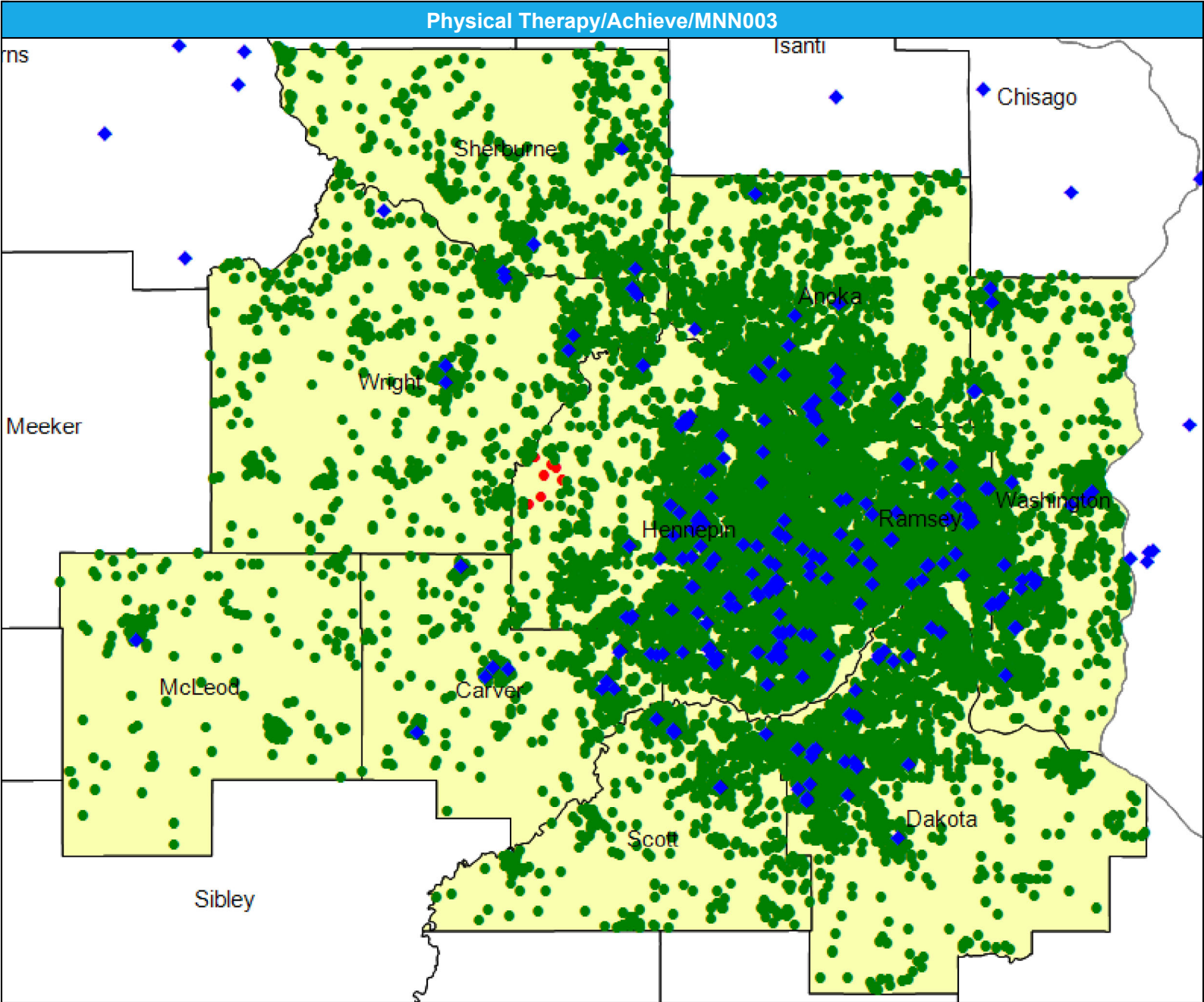



July 1, 2025

Created by...

**HealthPartners**

## Plastic Surgery

134 providers at 144 locations

- ◆ All providers

## Plastic Surgery

Employee Group

NATIONAL PROXY CENSUS  
(Achieve)

Provider Group

Plastic Surgery

14,666 enrollee locations

- With access (14,546)

- Without access (120)

The Access Standard is defined as (NATIONAL PROXY CENSUS (Achieve)) enrollees accessing in:

Large Metro areas...

1 (Plastic Surgery) provider in  
15 miles and 30 minutes

Metro areas...

1 (Plastic Surgery) provider in  
40 miles and 60 minutes

Micro areas...

1 (Plastic Surgery) provider in  
75 miles and 100 minutes

Rural areas...

1 (Plastic Surgery) provider in  
90 miles and 110 minutes

CEAC areas...

1 (Plastic Surgery) provider in  
130 miles and 145 minutes

## Service Areas

 Achieve

16.48 miles

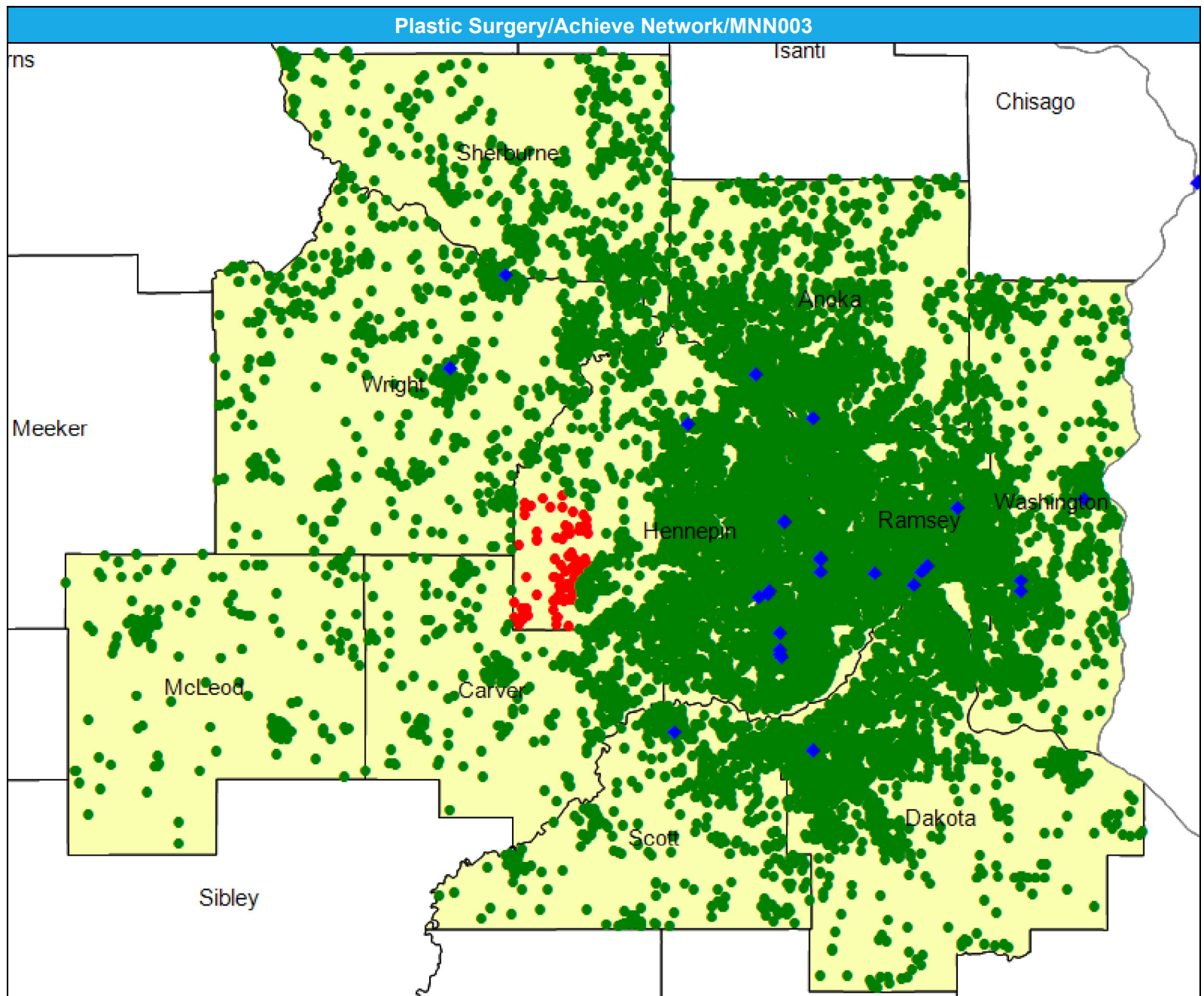

## Access Detail By County SSA

Created by...  
**HealthPartners**

## Plastic Surgery

NATIONAL PROXY CENSUS  
(Achieve)

Plastic Surgery

<sup>1</sup> The Access Standard is defined as (NATIONAL PROXY CENSUS (Achieve)) enrollees accessing in:

Large Metro areas...

1 (Plastic Surgery) provider in  
15 miles and 30 minutes

Metro areas...

1 (Plastic Surgery) provider in  
40 miles and 60 minutes

Micro areas...

1 (Plastic Surgery) provider in  
75 miles and 100 minutes

Rural areas...

1 (Plastic Surgery) provider in  
90 miles and 110 minutes

CEAC areas...

1 (Plastic Surgery) provider in  
130 miles and 145 minutes

[illegible]

Podiatry/Achieve Network/MNN003

July 1, 2025

Created by...  
HealthPartners

**Podiatry**

282 providers at 397 locations

◆ All providers

**Podiatry**

Employee Group

NATIONAL PROXY CENSUS (Achieve)

Provider Group

Podiatry

14,666 enrollee locations

● With access (14,638)

● Without access (28)

The Access Standard is defined as (NATIONAL PROXY CENSUS (Achieve)) enrollees accessing in:

Large Metro areas...

1 (Podiatry) provider in 10 miles and 20 minutes

Metro areas...

1 (Podiatry) provider in 30 miles and 45 minutes

Micro areas...

1 (Podiatry) provider in 45 miles and 60 minutes

Rural areas...

1 (Podiatry) provider in 60 miles and 75 minutes

CEAC areas...

1 (Podiatry) provider in 100 miles and 110 minutes

**Service Areas**

■ Achieve

16.48 miles

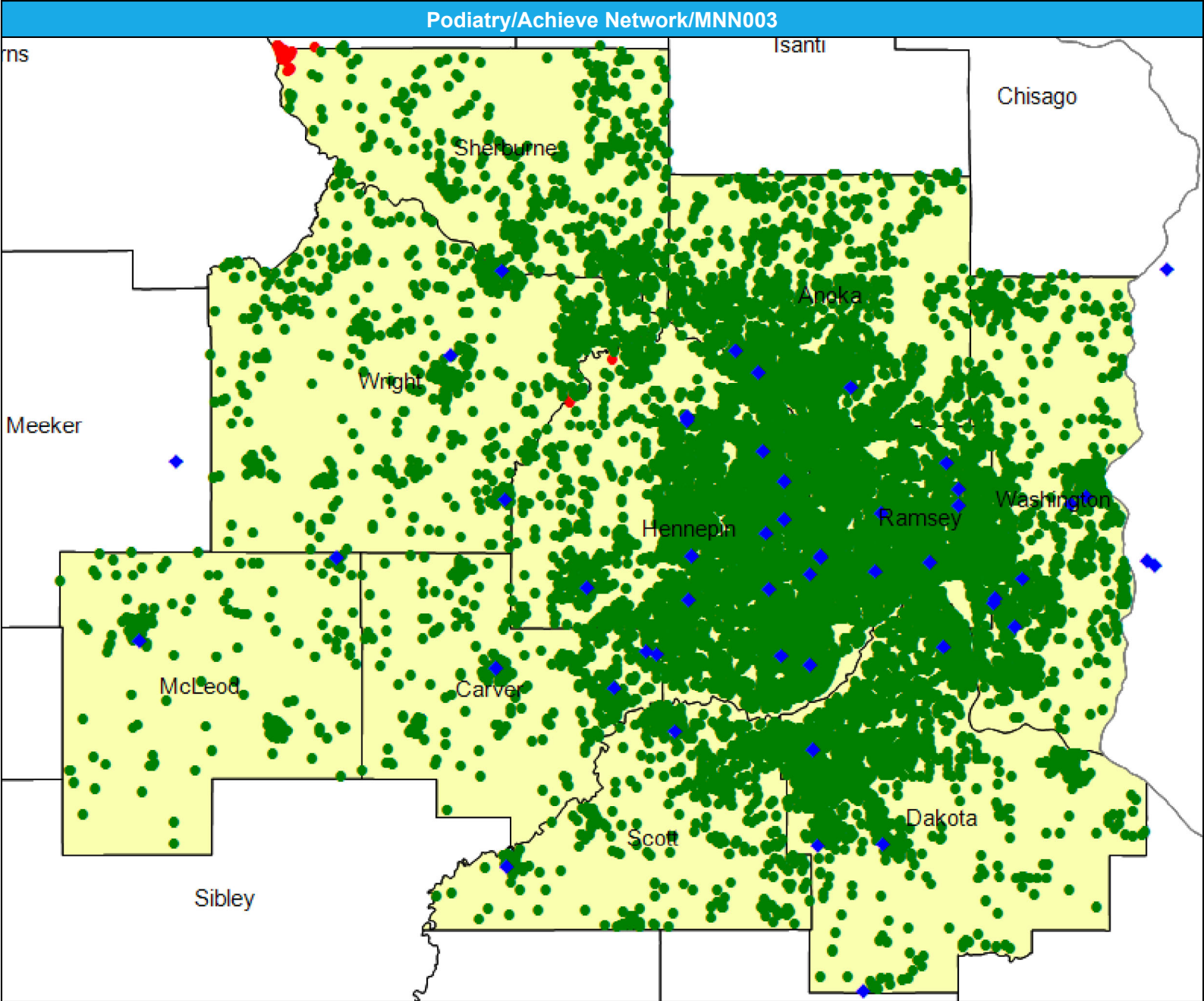



# Primary Care-Adult/Achieve Network/MNN003

July 1, 2025

Created by...

HealthPartners

## Primary Care-Adult

9,452 providers at 1,812 locations

- ◆ All providers

## Primary Care-Adult

Employee Group

NATIONAL PROXY CENSUS  
(Achieve)

Provider Group

Primary Care-Adult

14,666 enrollee locations

- With access (14,021)
- Without access (645)

The Access Standard is defined as  
(NATIONAL PROXY CENSUS  
(Achieve)) enrollees accessing in:

Large Metro areas...

- 1 (Primary Care-Adult)  
provider in 5 miles and 10  
minutes

Metro areas...

- 1 (Primary Care-Adult)  
provider in 10 miles and 15  
minutes

Micro areas...

- 1 (Primary Care-Adult)  
provider in 20 miles and 30  
minutes

Rural areas...

- 1 (Primary Care-Adult)  
provider in 30 miles and 40  
minutes

CEAC areas...

- 1 (Primary Care-Adult)  
provider in 60 miles and 70  
minutes

## Service Areas

- Achieve

16.48 miles

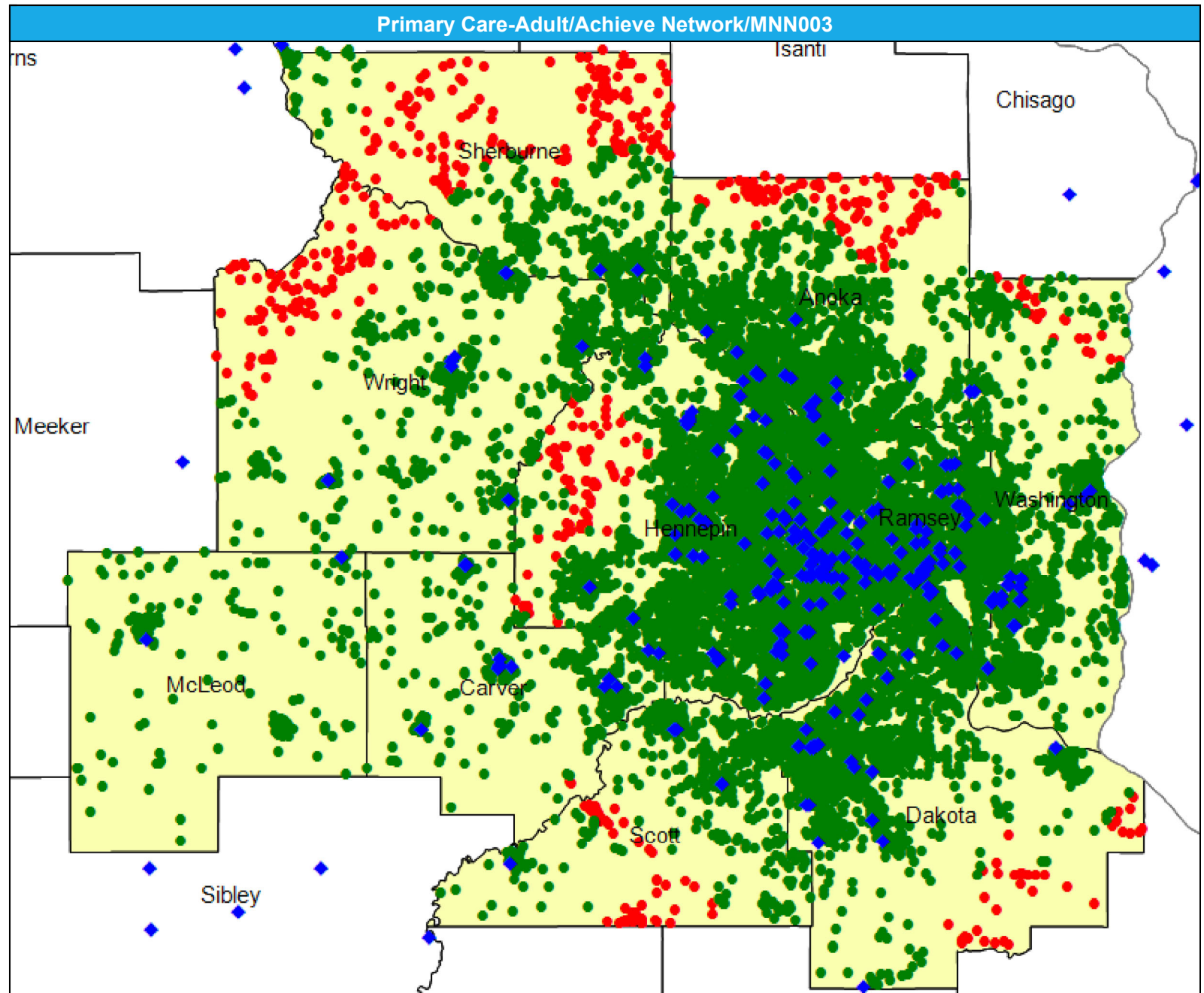



# Primary Care-Pediatric/Achieve Network/MNN003

July 1, 2025

Created by...

HealthPartners

## Primary Care-Pediatric

985 providers at 461 locations

◆ All providers

## Primary Care-Pediatric

Employee Group

NATIONAL PROXY CENSUS  
(Achieve)

Provider Group

Primary Care-Pediatric

14,666 enrollee locations

● With access (13,544)

● Without access (1,122)

The Access Standard is defined as (NATIONAL PROXY CENSUS (Achieve)) enrollees accessing in:

Large Metro areas...

1 (Primary Care-Pediatric)  
provider in 5 miles and 10  
minutes

Metro areas...

1 (Primary Care-Pediatric)  
provider in 10 miles and 15  
minutes

Micro areas...

1 (Primary Care-Pediatric)  
provider in 20 miles and 30  
minutes

Rural areas...

1 (Primary Care-Pediatric)  
provider in 30 miles and 40  
minutes

CEAC areas...

1 (Primary Care-Pediatric)  
provider in 60 miles and 70  
minutes

## Service Areas

■ Achieve

16.48 miles

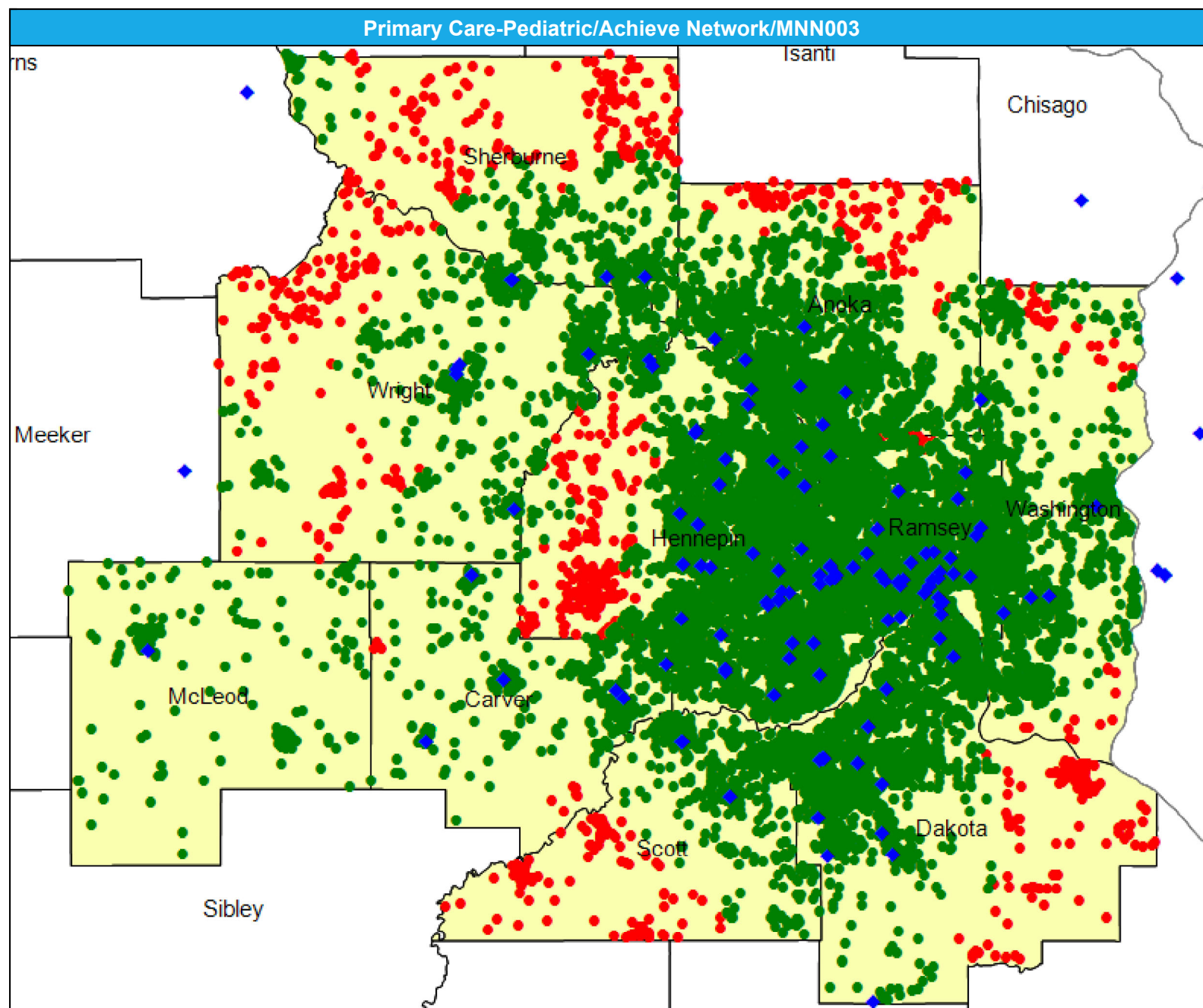

July 1, 2025

Created by...  
**HealthPartners**

## Access Analysis

Primary Care-Pediatric

### Enrollee / Provider Groups

NATIONAL PROXY CENSUS  
(Achieve)

Primary Care-Pediatric

<sup>1</sup> The Access Standard is defined as (NATIONAL PROXY CENSUS (Achieve)) enrollees accessing in:

Large Metro areas...

1 (Primary Care-Pediatric)  
provider in 5 miles and 10  
minutes

Metro areas...

1 (Primary Care-Pediatric)  
provider in 10 miles and 15  
minutes

Micro areas...

1 (Primary Care-Pediatric)  
provider in 20 miles and 30  
minutes

Rural areas...

1 (Primary Care-Pediatric)  
provider in 30 miles and 40  
minutes

CEAC areas...

1 (Primary Care-Pediatric)  
provider in 60 miles and 70  
minutes

[illegible]

Pediatric Specialty/Achieve Network/MNN003

July 1, 2025

Created by...  
HealthPartners

Pediatric Specialty Care  
906 providers at 336 locations  
◆ All providers

Pediatric Specialty Care  
Employee Group  
NATIONAL PROXY CENSUS  
(Achieve)  
Provider Group  
Pediatric Specialty Care  
14,666 enrollee locations  
● With access (12,097)  
● Without access (2,569)

The Access Standard is defined as (NATIONAL PROXY CENSUS (Achieve)) enrollees accessing in:

Large Metro areas...  
1 (Pediatric Specialty Care) provider in 5 miles and 10 minutes

Metro areas...  
1 (Pediatric Specialty Care) provider in 10 miles and 15 minutes

Micro areas...  
1 (Pediatric Specialty Care) provider in 20 miles and 30 minutes

Rural areas...  
1 (Pediatric Specialty Care) provider in 30 miles and 40 minutes

CEAC areas...  
1 (Pediatric Specialty Care) provider in 60 miles and 70 minutes

Service Areas  
Achieve

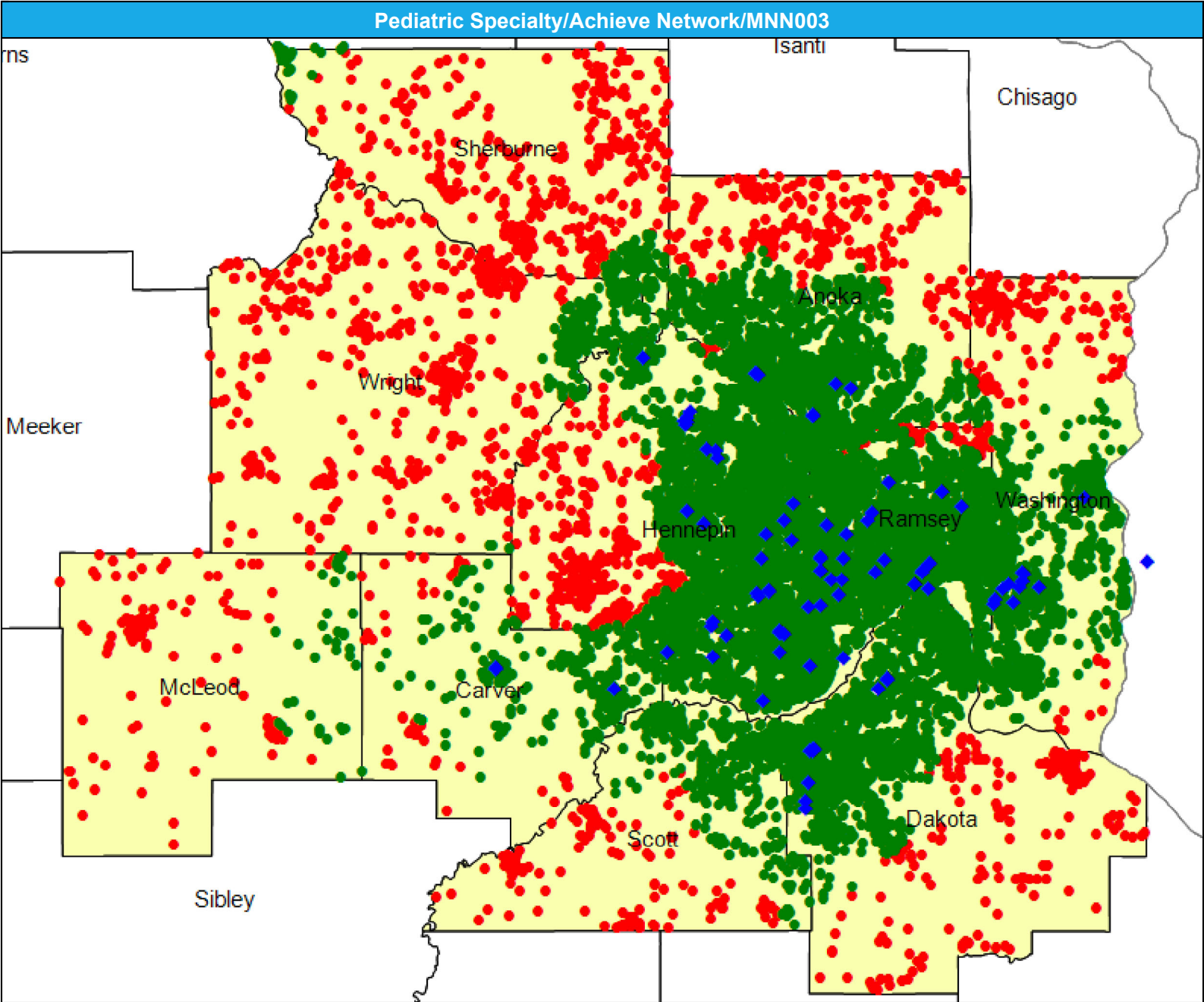

July 1, 2025

## Access Analysis

Pediatric Specialty Care

NATIONAL PROXY CENSUS  
(Achieve)

Pediatric Specialty Care

Large Metro areas...

Metro areas...

Micro areas...

Rural areas...

CEAC areas...

1 (Pediatric Specialty Care)  
provider in 60 miles and 70  
minutes

[illegible]

Pulmonology/Achieve Network/MNN003

July 1, 2025

Created by...  
HealthPartners

Pulmonology

432 providers at 214 locations

◆ All providers

Pulmonology

Employee Group

NATIONAL PROXY CENSUS (Achieve)

Provider Group

Pulmonology

14,666 enrollee locations

● With access (14,556)

● Without access (110)

The Access Standard is defined as (NATIONAL PROXY CENSUS (Achieve)) enrollees accessing in:

Large Metro areas...

1 (Pulmonology) provider in 10 miles and 20 minutes

Metro areas...

1 (Pulmonology) provider in 30 miles and 45 minutes

Micro areas...

1 (Pulmonology) provider in 45 miles and 60 minutes

Rural areas...

1 (Pulmonology) provider in 60 miles and 75 minutes

CEAC areas...

1 (Pulmonology) provider in 100 miles and 110 minutes

Service Areas

■ Achieve

16.48 miles

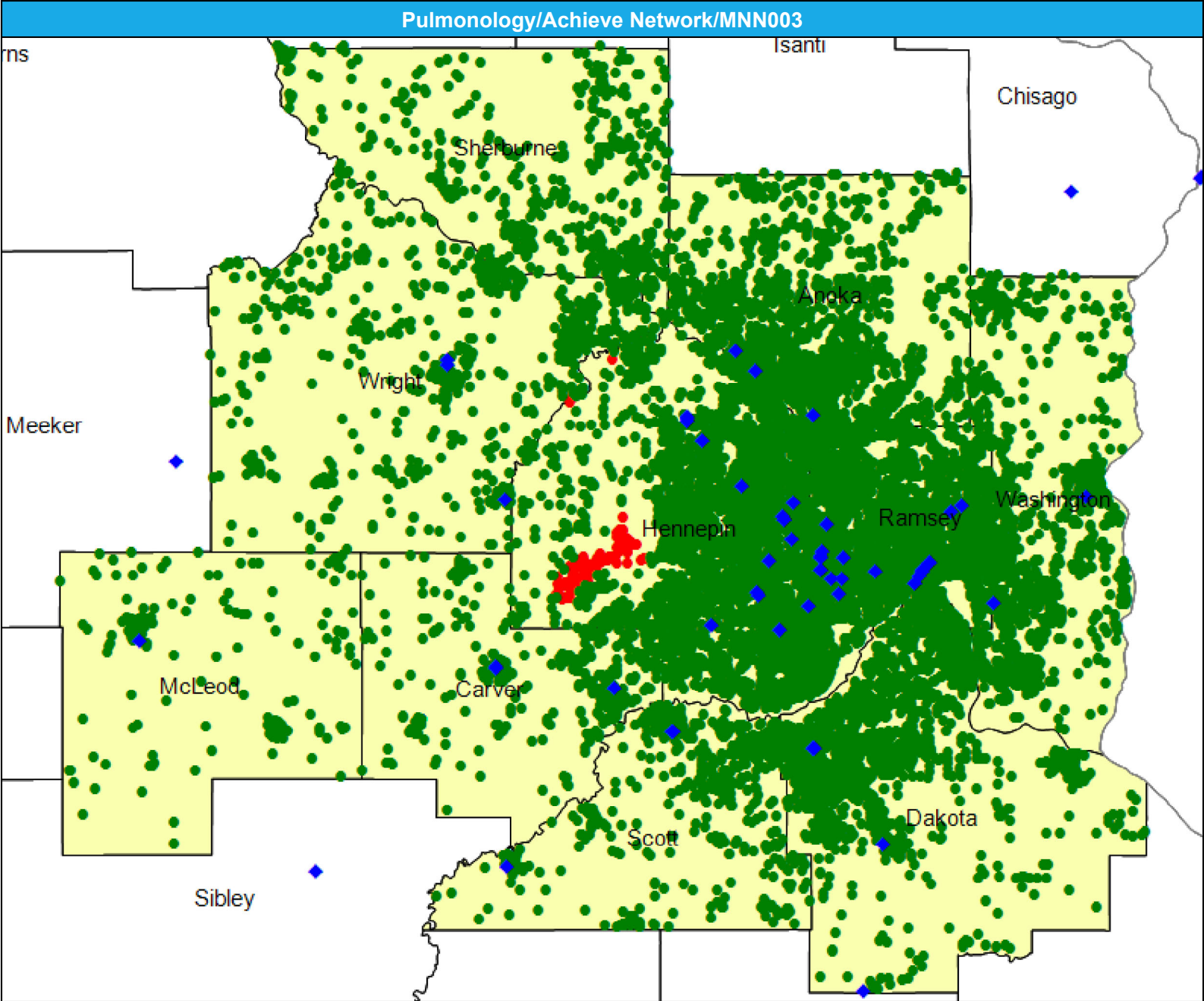

July 1, 2025

Created by...

**HealthPartners**

## Pulmonology

## NATIONAL PROXY CENSUS

(Achieve)

<sup>1</sup> The Access Standard is defined as (NATIONAL PROXY CENSUS (Achieve)) enrollees accessing in:

Large Metro areas...

1 (Pulmonology) provider in 10 miles and 20 minutes

Metro areas...

1 (Pulmonology) provider in 30 miles and 45 minutes

Micro areas...

1 (Pulmonology) provider in 45 miles and 60 minutes

Rural areas...

1 (Pulmonology) provider in 60 miles and 75 minutes

CEAC areas...

1 (Pulmonology) provider in  
100 miles and 110 minutes

[illegible]

Rheumatology/Achieve Network/MNN003

July 1, 2025

Created by...  
HealthPartners

Rheumatology

188 providers at 111 locations  
◆ All providers

Rheumatology

Employee Group  
NATIONAL PROXY CENSUS  
(Achieve)

Provider Group  
Rheumatology

14,666 enrollee locations  
● With access (14,639)  
● Without access (27)

The Access Standard is defined as (NATIONAL PROXY CENSUS (Achieve)) enrollees accessing in:

Large Metro areas...  
1 (Rheumatology) provider in 15 miles and 30 minutes

Metro areas...  
1 (Rheumatology) provider in 40 miles and 60 minutes

Micro areas...  
1 (Rheumatology) provider in 75 miles and 100 minutes

Rural areas...  
1 (Rheumatology) provider in 90 miles and 110 minutes

CEAC areas...  
1 (Rheumatology) provider in 130 miles and 145 minutes

Service Areas  
■ Achieve

16.48 miles

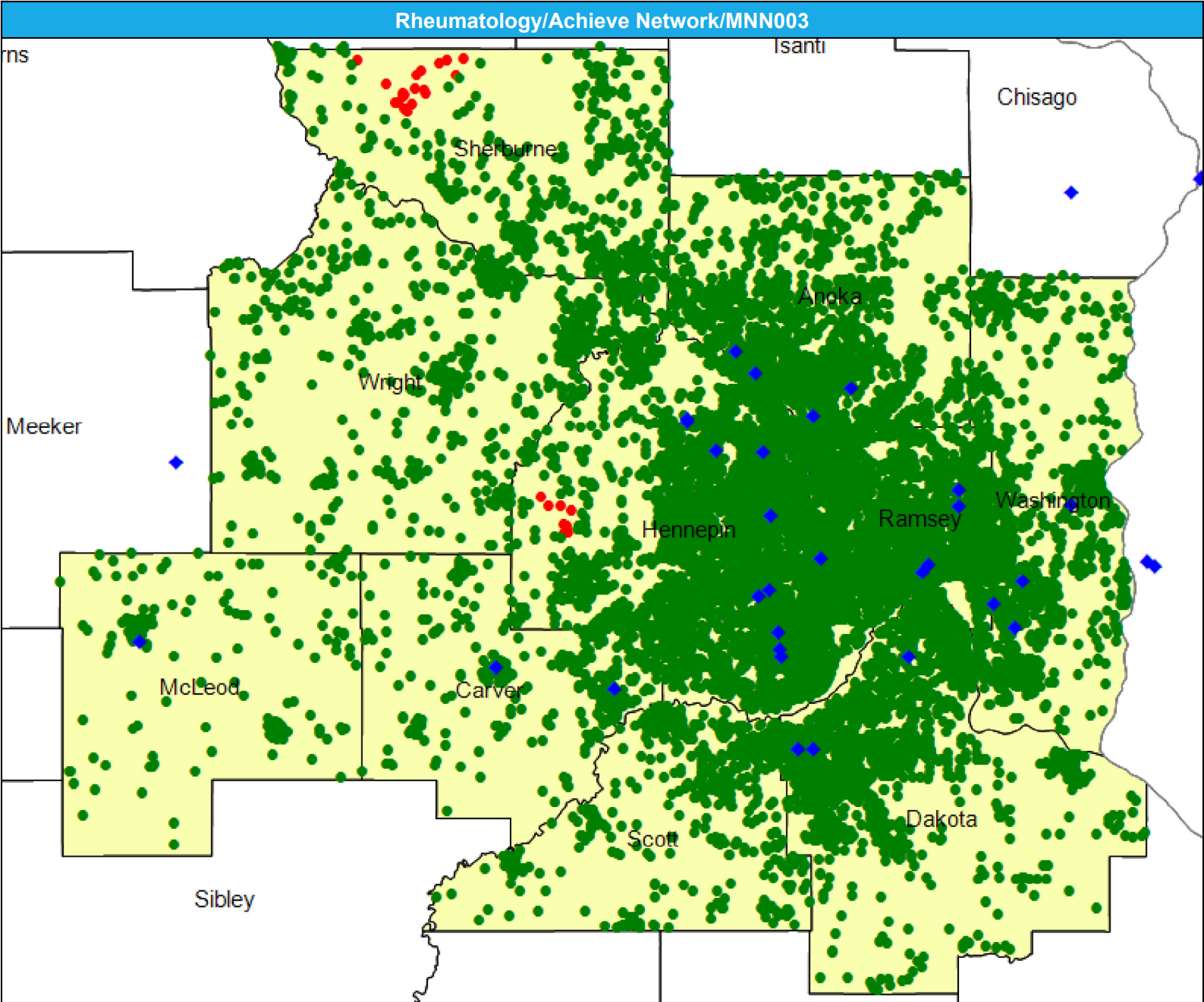

July 1, 2025

Created by...

**HealthPartners**

## Rheumatology

## NATIONAL PROXY CENSUS

(Achieve)

Rheumatology

<sup>1</sup> The Access Standard is defined as (NATIONAL PROXY CENSUS (Achieve)) enrollees accessing in:

Large Metro areas...

1 (Rheumatology) provider in  
15 miles and 30 minutes

Metro areas...

1 (Rheumatology) provider in  
40 miles and 60 minutes

Micro areas...

1 (Rheumatology) provider in  
75 miles and 100 minutes

Rural areas...

1 (Rheumatology) provider in  
90 miles and 110 minutes

CEAC areas...

1 (Rheumatology) provider in  
130 miles and 145 minutes

[illegible]

Speech Therapy/Achieve Network/MNN003

July 1, 2025

Created by...  
HealthPartners

Speech Therapy  
1,010 providers at 389 locations  
◆ All providers

Speech Therapy  
Employee Group  
NATIONAL PROXY CENSUS (Achieve)  
Provider Group  
Speech Therapy  
14,666 enrollee locations  
● With access (14,647)  
● Without access (19)

The Access Standard is defined as (NATIONAL PROXY CENSUS (Achieve)) enrollees accessing in:  
Large Metro areas...  
1 (Speech Therapy) provider in 10 miles and 20 minutes  
Metro areas...  
1 (Speech Therapy) provider in 30 miles and 45 minutes  
Micro areas...  
1 (Speech Therapy) provider in 60 miles and 80 minutes  
Rural areas...  
1 (Speech Therapy) provider in 60 miles and 75 minutes  
CEAC areas...  
1 (Speech Therapy) provider in 100 miles and 110 minutes

Service Areas  
■ Achieve

16.48 miles

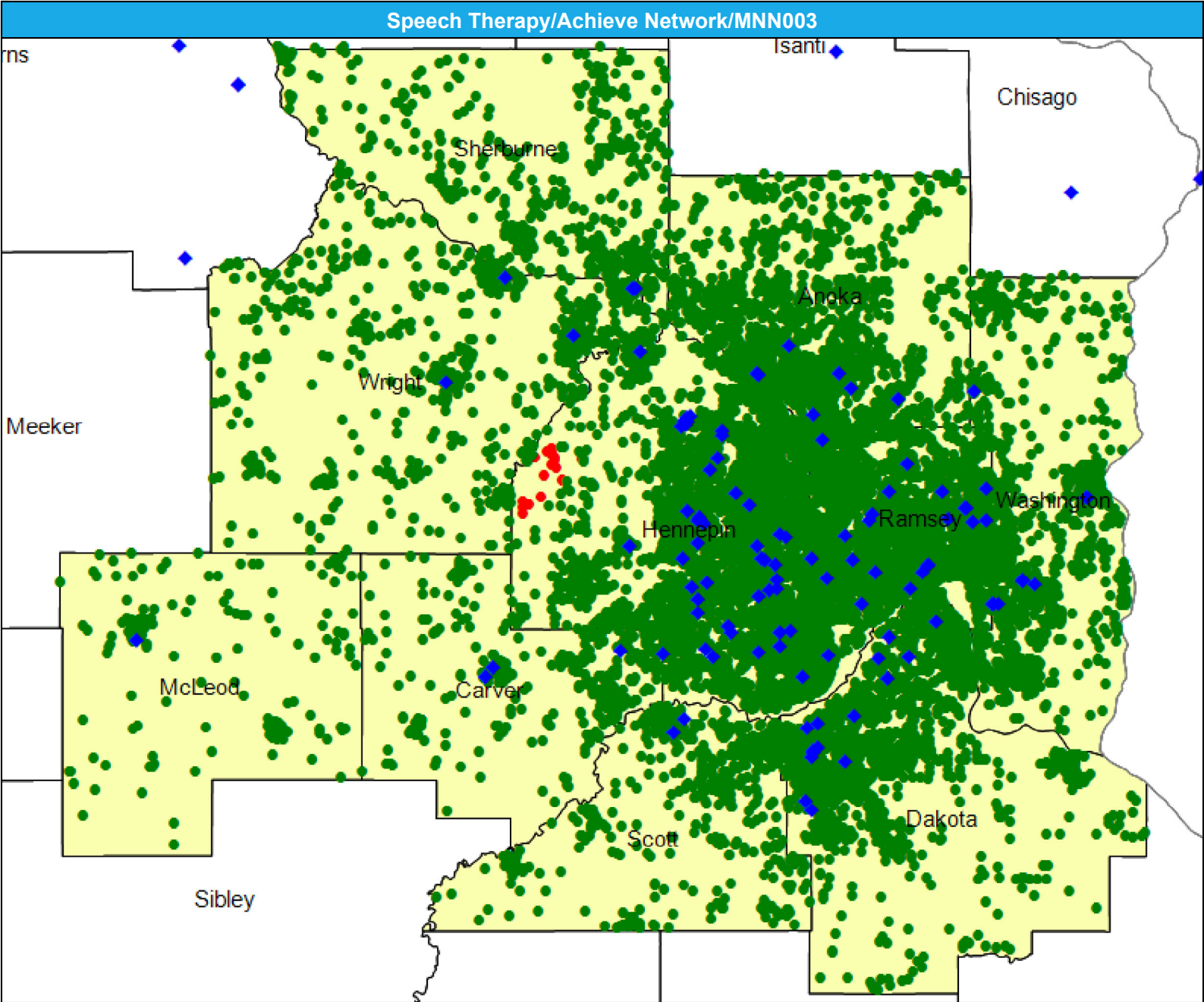

July 1, 2025

Created by...

**HealthPartners**

## Access Analysis

## Speech Therapy

### Enrollee / Provider Groups

NATIONAL PROXY CENSUS  
(Achieve)

## Speech Therapy

<sup>1</sup> The Access Standard is defined as (NATIONAL PROXY CENSUS (Achieve)) enrollees accessing in:

Large Metro areas...

1 (Speech Therapy) provider in  
10 miles and 20 minutes

Metro areas...

1 (Speech Therapy) provider in  
30 miles and 45 minutes

Micro areas...

1 (Speech Therapy) provider in  
60 miles and 80 minutes

Rural areas...

1 (Speech Therapy) provider in  
60 miles and 75 minutes

CEAC areas...

1 (Speech Therapy) provider in  
100 miles and 110 minutes

[illegible]

Urology/Achieve Network/MNN003

July 1, 2025

Created by...  
HealthPartners

Urology

361 providers at 249 locations  
◆ All providers

Urology

Employee Group  
NATIONAL PROXY CENSUS  
(Achieve)

Provider Group  
Urology

14,666 enrollee locations  
● With access (14,456)  
● Without access (210)

The Access Standard is defined as (NATIONAL PROXY CENSUS (Achieve)) enrollees accessing in:

Large Metro areas...  
1 (Urology) provider in 10 miles and 20 minutes

Metro areas...  
1 (Urology) provider in 30 miles and 45 minutes

Micro areas...  
1 (Urology) provider in 45 miles and 60 minutes

Rural areas...  
1 (Urology) provider in 60 miles and 75 minutes

CEAC areas...  
1 (Urology) provider in 100 miles and 110 minutes

Service Areas  
■ Achieve

16.48 miles

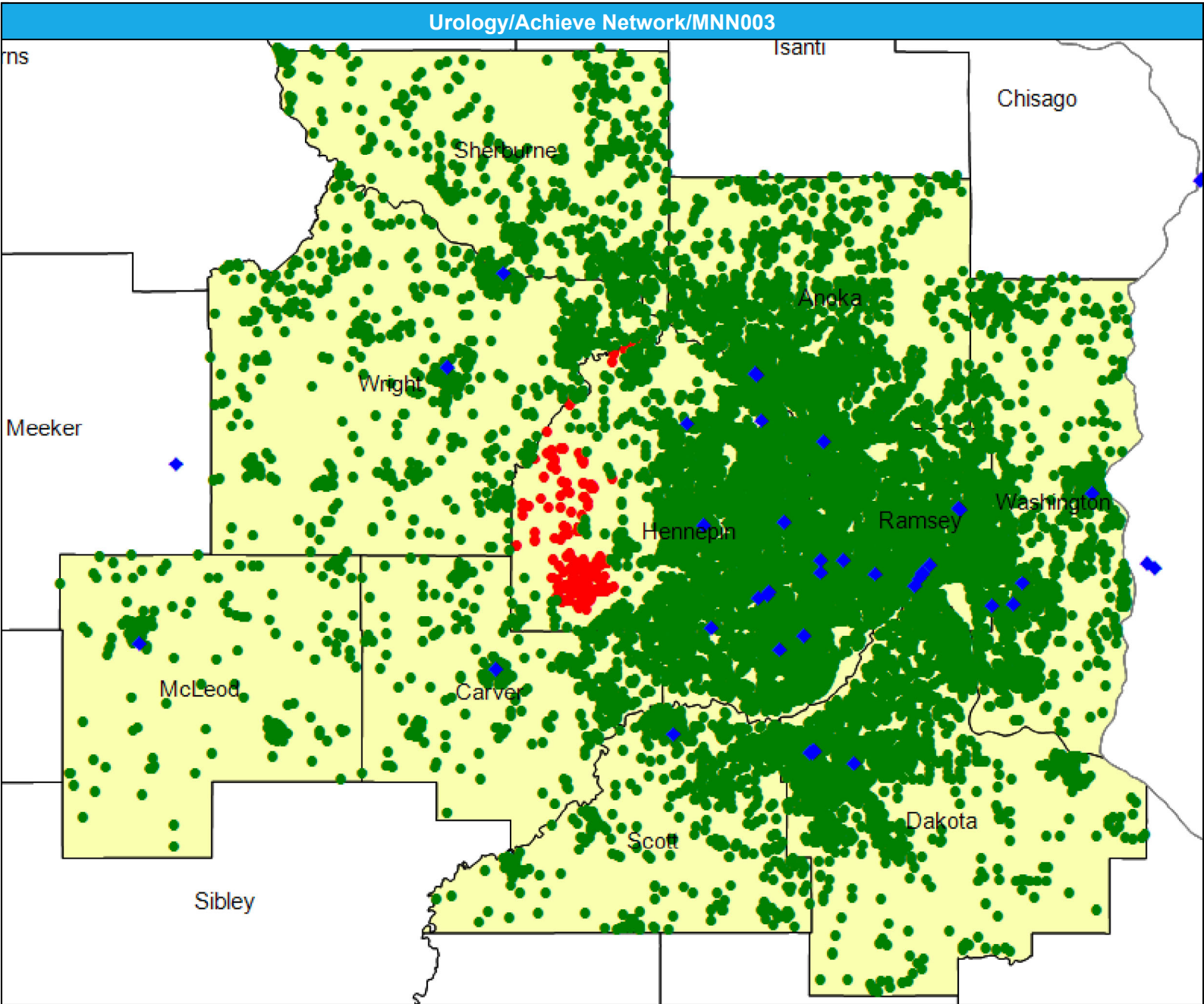

July 1, 2025

## Access Analysis

Urology

NATIONAL PROXY CENSUS  
(Achieve)

Urology

Large Metro areas...

Metro areas...

Micro areas...

Rural areas...

CEAC areas...

1 (Urology) provider in 100 miles and 110 minutes

[illegible]

Vascular Surgery/Achieve Network/MNN003

July 1, 2025

Created by...  
HealthPartners

**Vascular Surgery**  
191 providers at 219 locations  
◆ All providers

**Vascular Surgery**  
Employee Group  
NATIONAL PROXY CENSUS (Achieve)  
Provider Group  
Vascular Surgery  
14,666 enrollee locations  
● With access (14,666)  
● Without access (0)  
The Access Standard is defined as (NATIONAL PROXY CENSUS (Achieve)) enrollees accessing in:  
Large Metro areas...  
1 (Vascular Surgery) provider in 15 miles and 30 minutes  
Metro areas...  
1 (Vascular Surgery) provider in 40 miles and 60 minutes  
Micro areas...  
1 (Vascular Surgery) provider in 75 miles and 100 minutes  
Rural areas...  
1 (Vascular Surgery) provider in 90 miles and 110 minutes  
CEAC areas...  
1 (Vascular Surgery) provider in 130 miles and 145 minutes

**Service Areas**  
■ Achieve

16.48 miles

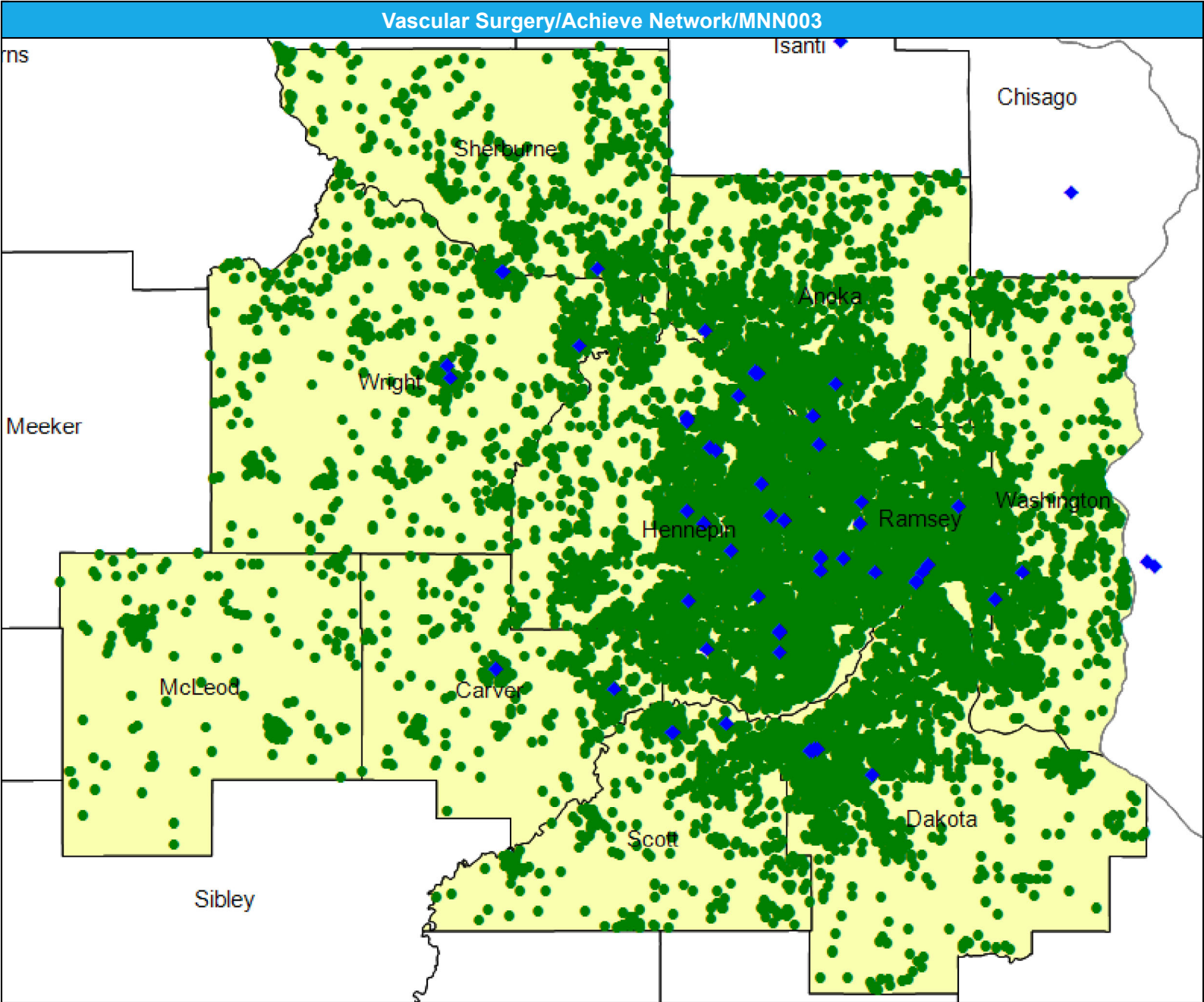

## Access Detail By County SSA

Created by...  
**HealthPartners**

## Vascular Surgery

NATIONAL PROXY CENSUS  
(Achieve)

## Vascular Surgery

Large Metro areas...

Metro areas...

Micro areas...

Rural areas...

CEAC areas...

1 (Vascular Surgery) provider  
in 130 miles and 145 minutes

[illegible]

Acute Inpatient Hospitals/Achieve Network/MNN003

July 1, 2025

Created by...  
HealthPartners

Acute Inpatient Hospitals

316 providers at 312 locations

◆ All providers

Acute Inpatient Hospitals

Employee Group

NATIONAL PROXY CENSUS (Achieve)

Provider Group

Acute Inpatient Hospitals

14,666 enrollee locations

● With access (14,381)

● Without access (285)

The Access Standard is defined as (NATIONAL PROXY CENSUS (Achieve)) enrollees accessing in:

Large Metro areas...

1 (Acute Inpatient Hospitals) provider in 10 miles and 20 minutes

Metro areas...

1 (Acute Inpatient Hospitals) provider in 30 miles and 45 minutes

Micro areas...

1 (Acute Inpatient Hospitals) provider in 60 miles and 80 minutes

Rural areas...

1 (Acute Inpatient Hospitals) provider in 60 miles and 75 minutes

CEAC areas...

1 (Acute Inpatient Hospitals) provider in 100 miles and 110 minutes

Service Areas

■ Achieve

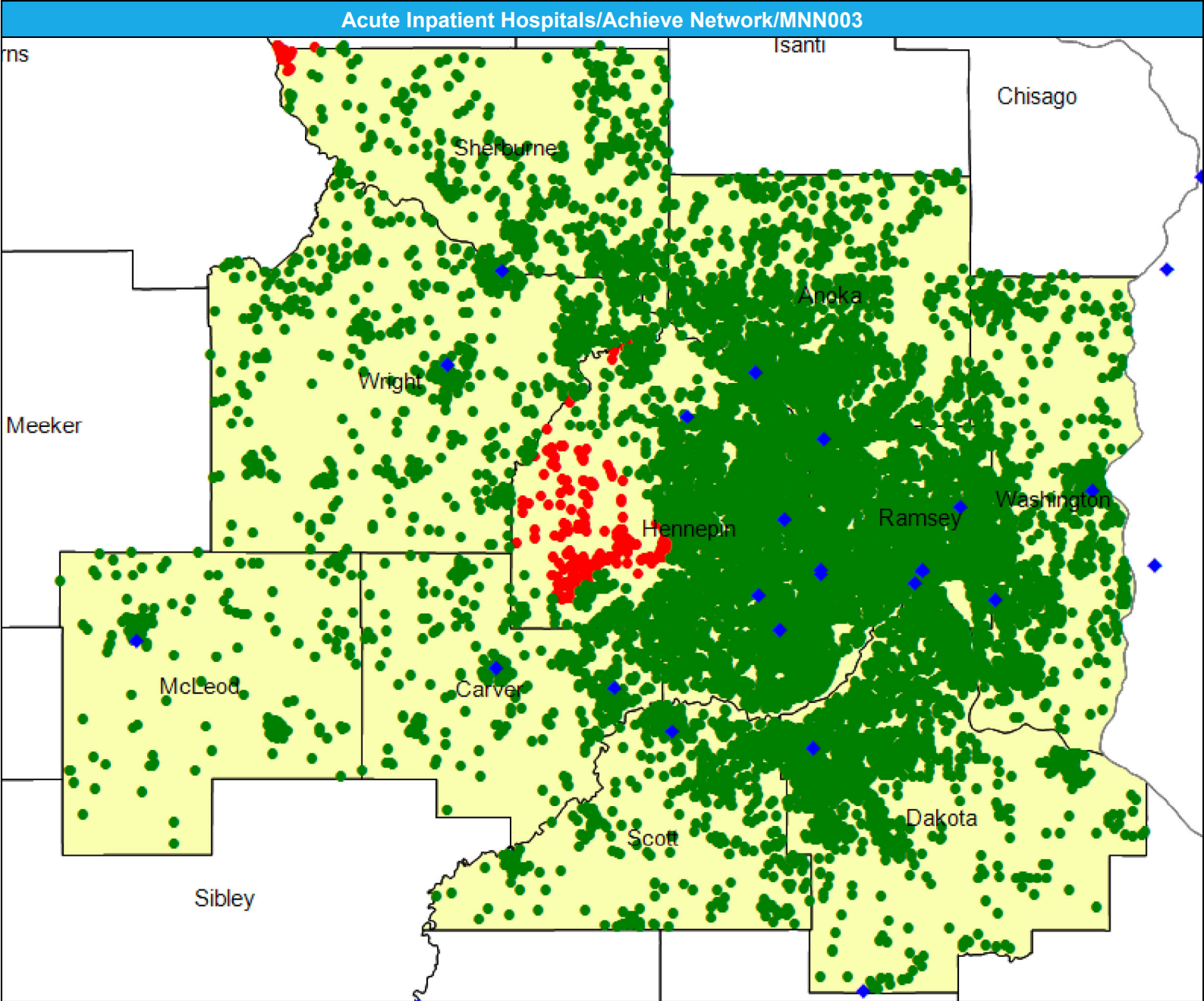

## Access Detail By County SSA

July 1, 2025

Created by...  
**HealthPartners**

## Access Analysis

### Acute Inpatient Hospitals

### Enrollee / Provider Groups

NATIONAL PROXY CENSUS  
(Achieve)

### Acute Inpatient Hospitals

<sup>1</sup> The Access Standard is defined as (NATIONAL PROXY CENSUS (Achieve)) enrollees accessing in:

Large Metro areas...

1 (Acute Inpatient Hospitals)  
provider in 10 miles and 20  
minutes

Metro areas...

1 (Acute Inpatient Hospitals)  
provider in 30 miles and 45  
minutes

Micro areas...

1 (Acute Inpatient Hospitals)  
provider in 60 miles and 80  
minutes

Rural areas...

1 (Acute Inpatient Hospitals)  
provider in 60 miles and 75  
minutes

CEAC areas...

1 (Acute Inpatient Hospitals)  
provider in 100 miles and 110  
minutes

[illegible]

Cardiac Catheterization Services/Achieve Network/MNN003

July 1, 2025

Created by...  
HealthPartners

Cardiac Catheterization Services

90 providers at 93 locations  
◆ All providers

Cardiac Catheterization Services

Employee Group  
NATIONAL PROXY CENSUS (Achieve)

Provider Group  
Cardiac Catheterization Services

14,666 enrollee locations  
● With access (14,592)  
● Without access (74)

The Access Standard is defined as (NATIONAL PROXY CENSUS (Achieve)) enrollees accessing in:

Large Metro areas...  
1 (Cardiac Catheterization Services) provider in 15 miles and 30 minutes

Metro areas...  
1 (Cardiac Catheterization Services) provider in 40 miles and 60 minutes

Micro areas...  
1 (Cardiac Catheterization Services) provider in 120 miles and 160 minutes

Rural areas...  
1 (Cardiac Catheterization Services) provider in 120 miles and 145 minutes

CEAC areas...  
1 (Cardiac Catheterization Services) provider in 140 miles and 155 minutes

Service Areas  
■ Achieve

16.48 miles

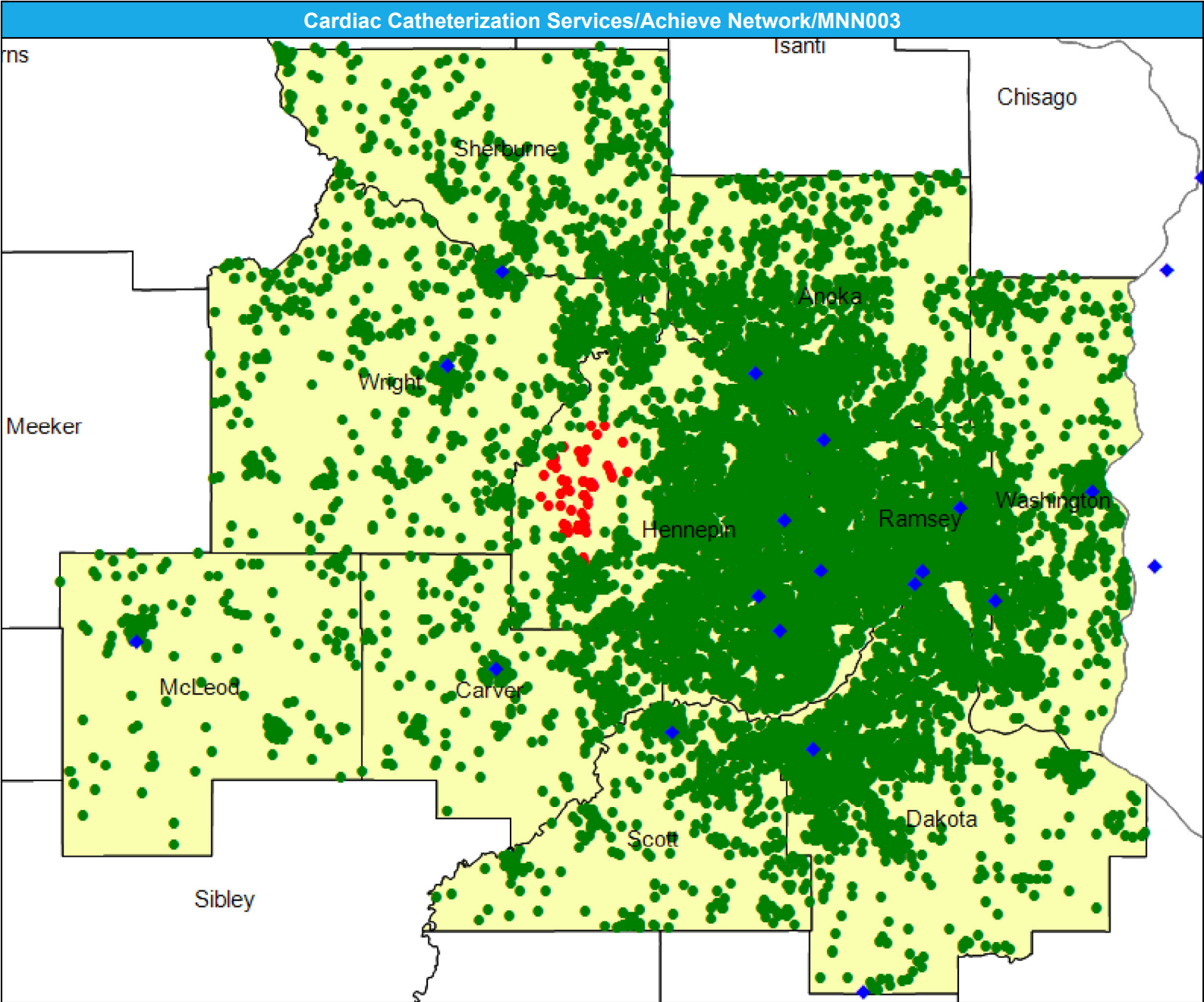

## Access Detail By County SSA

Created by...  
**HealthPartners**

Cardiac Catheterization  
Services

NATIONAL PROXY CENSUS  
(Achieve)

Cardiac Catheterization  
Services

1 (Cardiac Catheterization Services) provider in 140 miles and 155 minutes

[illegible]

Cardiac Surgery Program/Achieve Network/MNN003

July 1, 2025

Created by...  
HealthPartners

Cardiac Surgery Program

42 providers at 48 locations  
◆ All providers

Cardiac Surgery Program

Employee Group  
NATIONAL PROXY CENSUS  
(Achieve)

Provider Group  
Cardiac Surgery Program

14,666 enrollee locations  
● With access (14,331)  
● Without access (335)

The Access Standard is defined as (NATIONAL PROXY CENSUS (Achieve)) enrollees accessing in:

Large Metro areas...  
1 (Cardiac Surgery Program) provider in 15 miles and 30 minutes

Metro areas...  
1 (Cardiac Surgery Program) provider in 40 miles and 60 minutes

Micro areas...  
1 (Cardiac Surgery Program) provider in 120 miles and 160 minutes

Rural areas...  
1 (Cardiac Surgery Program) provider in 120 miles and 145 minutes

CEAC areas...  
1 (Cardiac Surgery Program) provider in 140 miles and 155 minutes

Service Areas  
■ Achieve

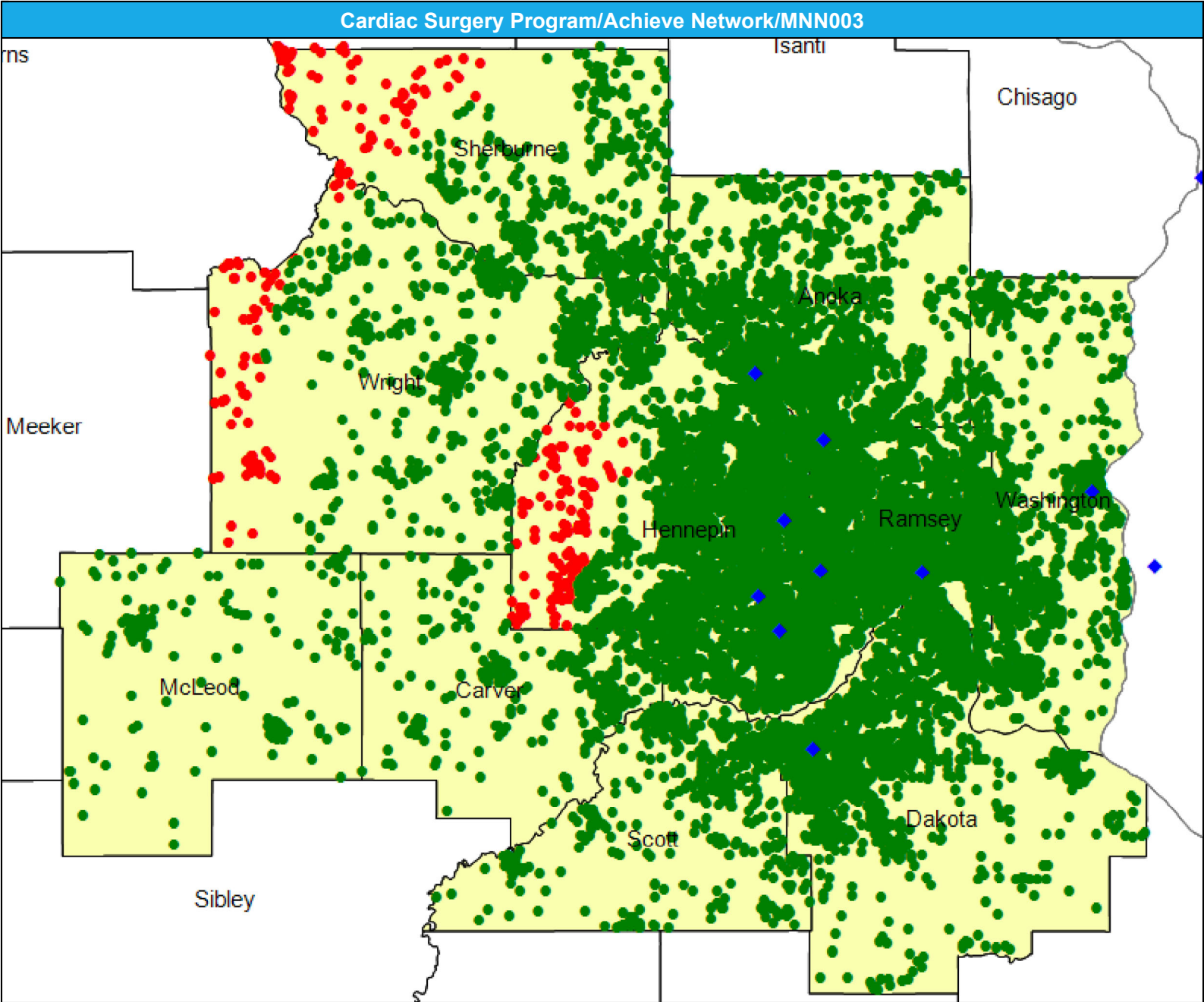

## Access Detail By County SSA

Created by...  
**HealthPartners**

## Cardiac Surgery Program

NATIONAL PROXY CENSUS  
(Achieve)

Cardiac Surgery Program

Large Metro areas...

1 (Cardiac Surgery Program)  
provider in 15 miles and 30  
minutes

Metro areas...

1 (Cardiac Surgery Program)  
provider in 40 miles and 60  
minutes

Micro areas...

1 (Cardiac Surgery Program)  
provider in 120 miles and 160  
minutes

Rural areas...

1 (Cardiac Surgery Program)  
provider in 120 miles and 145  
minutes

CEAC areas...

1 (Cardiac Surgery Program)  
provider in 140 miles and 155  
minutes

[illegible]

Critical Care Services – Intensive Care Units/Achieve Network/MNN003

July 1, 2025

Created by...  
HealthPartners

**Critical Care Services Intensive Care Units**

126 providers at 133 locations  
◆ All providers

**Critical Care Services Intensive Care Units**

Employee Group  
NATIONAL PROXY CENSUS (Achieve)

Provider Group  
Critical Care Services Intensive Care Units

14,666 enrollee locations  
● With access (14,259)  
● Without access (407)

The Access Standard is defined as (NATIONAL PROXY CENSUS (Achieve)) enrollees accessing in:

Large Metro areas...  
1 (Critical Care Services Intensive Care Units) provider in 10 miles and 20 minutes

Metro areas...  
1 (Critical Care Services Intensive Care Units) provider in 30 miles and 45 minutes

Micro areas...  
1 (Critical Care Services Intensive Care Units) provider in 120 miles and 160 minutes

Rural areas...  
1 (Critical Care Services Intensive Care Units) provider in 120 miles and 145 minutes

CEAC areas...  
1 (Critical Care Services Intensive Care Units) provider in 140 miles and 155 minutes

**Service Areas**  
■ Achieve

16.48 miles

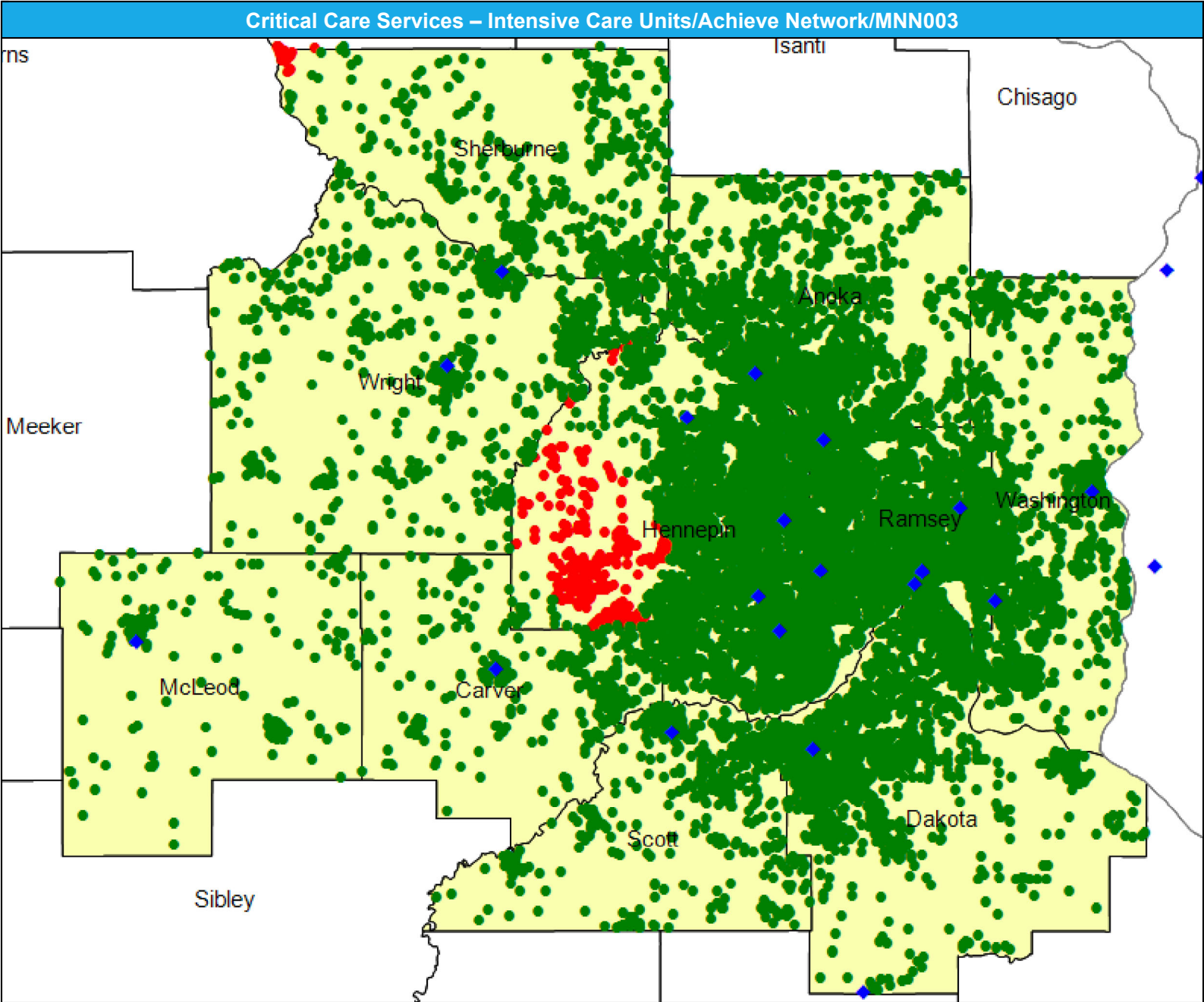

## Access Detail By County SSA

Created by...  
**HealthPartners**

Critical Care Services Intensive  
Care Units

NATIONAL PROXY CENSUS  
(Achieve)

Critical Care Services  
Intensive Care Units

1 (Critical Care Services  
Intensive Care Units) provider  
in 10 miles and 20 minutes

1 (Critical Care Services Intensive Care Units) provider in 30 miles and 45 minutes

1 (Critical Care Services  
Intensive Care Units) provider  
in 120 miles and 160 minutes

1 (Critical Care Services  
Intensive Care Units) provider  
in 120 miles and 145 minutes

1 (Critical Care Services  
Intensive Care Units) provider  
in 140 miles and 155 minutes

[illegible]

Diagnostic Radiology/Achieve Network/MNN003

July 1, 2025

Created by...  
HealthPartners

Diagnostic Radiology

346 providers at 511 locations

◆ All providers

Diagnostic Radiology

Employee Group

NATIONAL PROXY CENSUS  
(Achieve)

Provider Group

Diagnostic Radiology

14,666 enrollee locations

● With access (14,666)

● Without access (0)

The Access Standard is defined as (NATIONAL PROXY CENSUS (Achieve)) enrollees accessing in:

Large Metro areas...

1 (Diagnostic Radiology) provider in 10 miles and 20 minutes

Metro areas...

1 (Diagnostic Radiology) provider in 30 miles and 45 minutes

Micro areas...

1 (Diagnostic Radiology) provider in 60 miles and 80 minutes

Rural areas...

1 (Diagnostic Radiology) provider in 60 miles and 75 minutes

CEAC areas...

1 (Diagnostic Radiology) provider in 100 miles and 110 minutes

Service Areas

■ Achieve

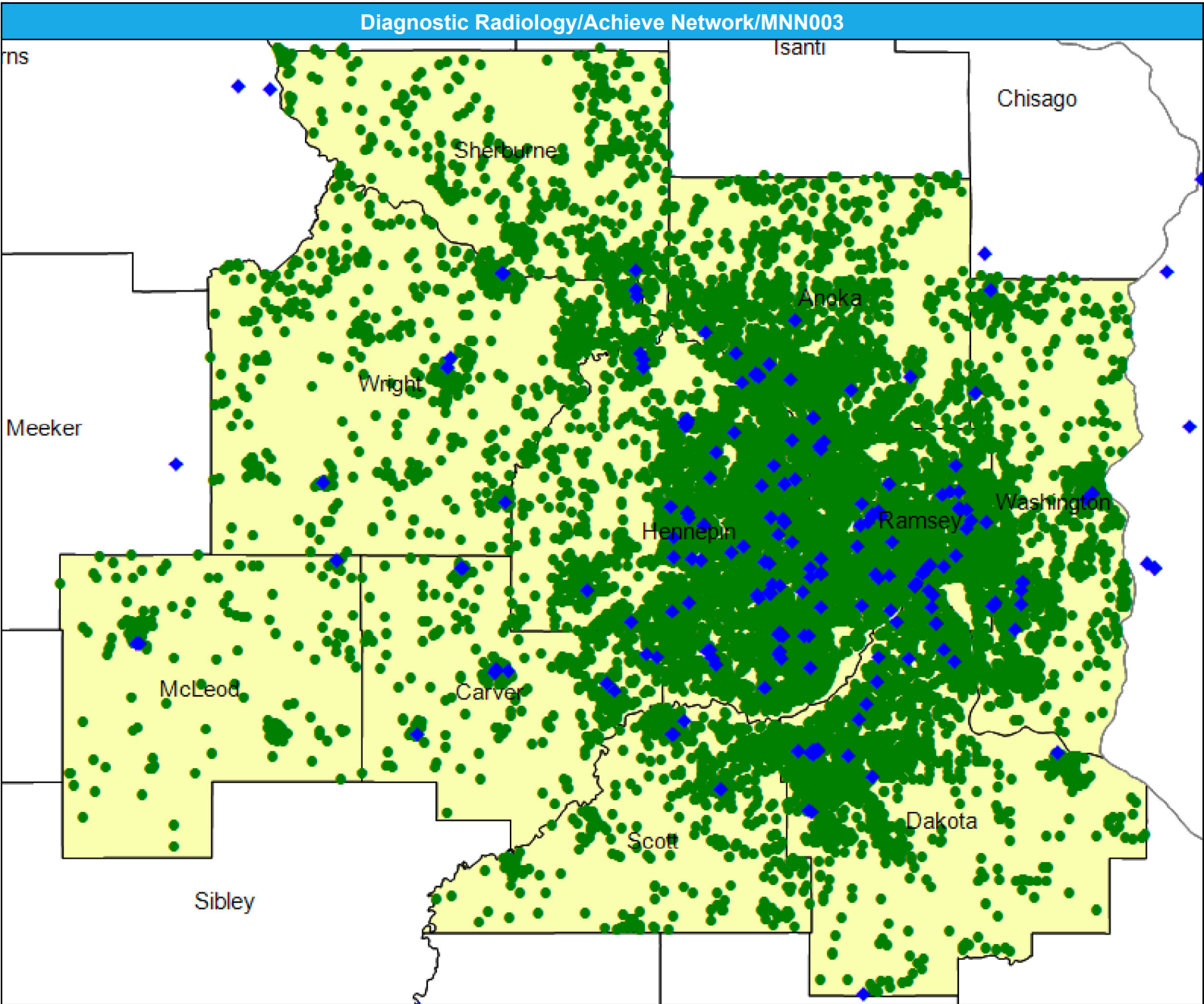

July 1, 2025

Created by...

**HealthPartners**

## Access Analysis

## Diagnostic Radiology

### Enrollee / Provider Groups

NATIONAL PROXY CENSUS  
(Achieve)

## Diagnostic Radiology

<sup>1</sup> The Access Standard is defined as (NATIONAL PROXY CENSUS (Achieve)) enrollees accessing in:

Large Metro areas...

1 (Diagnostic Radiology)  
provider in 10 miles and 20  
minutes

Metro areas...

1 (Diagnostic Radiology)  
provider in 30 miles and 45  
minutes

Micro areas...

1 (Diagnostic Radiology)  
provider in 60 miles and 80  
minutes

Rural areas...

1 (Diagnostic Radiology)  
provider in 60 miles and 75  
minutes

CEAC areas...

1 (Diagnostic Radiology)  
provider in 100 miles and 110  
minutes

[illegible]

July 1, 2025

Created by...

**HealthPartners**

**Inpatient or Residential BH Facility Services**

298 providers at 371 locations

- ◆ All providers

### Inpatient or Residential BH Facility Services

Employee Group

NATIONAL PROXY CENSUS  
(Achieve)

Provider Group

Inpatient or Residential BH  
Facility Services

14,666 enrollee locations

- With access (14,666)
- Without access (0)

The Access Standard is defined as (NATIONAL PROXY CENSUS (Achieve)) enrollees accessing in:

Large Metro areas...

- 1 (Inpatient or Residential BH Facility Services) provider in 15 miles and 30 minutes

Metro areas...

- 1 (Inpatient or Residential BH Facility Services) provider in 45 miles and 70 minutes

Micro areas...

- 1 (Inpatient or Residential BH Facility Services) provider in 75 miles and 100 minutes

Rural areas...

- 1 (Inpatient or Residential BH Facility Services) provider in 75 miles and 90 minutes

CEAC areas...

- 1 (Inpatient or Residential BH Facility Services) provider in 140 miles and 155 minutes

## Service Areas

-  Achieve

16.48 miles

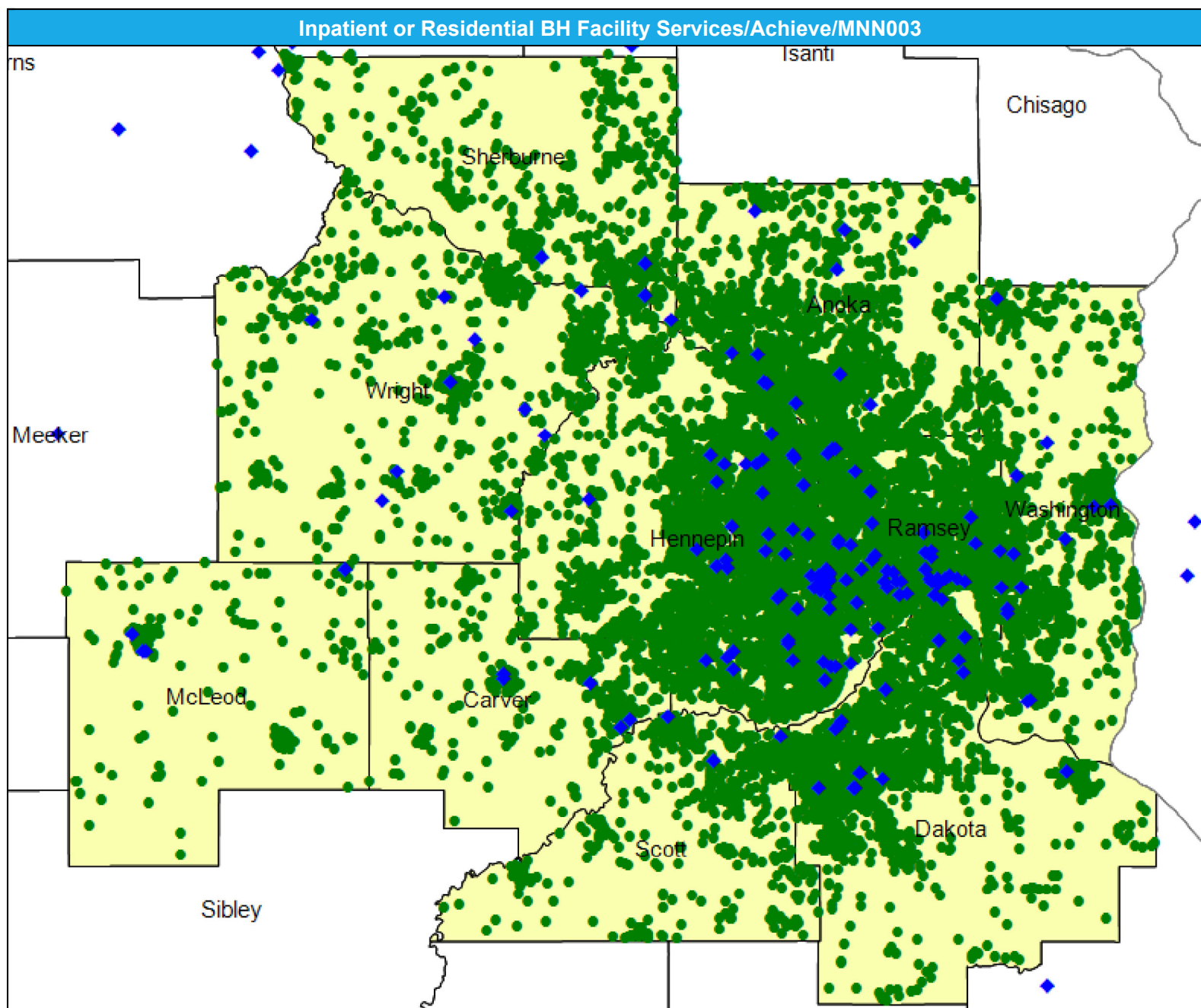

## Access Detail By County SSA

Created by...  
**HealthPartners**

Inpatient or Residential BH  
Facility Services

**Enrollee / Provider Groups**  
NATIONAL PROXY CENSUS  
(Achieve)  
Inpatient or Residential BH  
Facility Services

1 (Inpatient or Residential BH Facility Services) provider in 15 miles and 30 minutes

1 (Inpatient or Residential BH Facility Services) provider in 45 miles and 70 minutes

1 (Inpatient or Residential BH Facility Services) provider in 75 miles and 100 minutes

1 (Inpatient or Residential BH Facility Services) provider in 75 miles and 90 minutes

1 (Inpatient or Residential BH Facility Services) provider in 140 miles and 155 minutes

[illegible]

July 1, 2025

Created by...

**HealthPartners**

## Mammography

64 providers at 97 locations

- ◆ All providers

## Mammography

Employee Group

NATIONAL PROXY CENSUS  
(Achieve)

Provider Group

## Mammography

14,666 enrollee locations

- With access (14,599)

- Without access (67)

The Access Standard is defined as (NATIONAL PROXY CENSUS (Achieve)) enrollees accessing in:

Large Metro areas...

1 (Mammography) provider in  
10 miles and 20 minutes

Metro areas...

1 (Mammography) provider in  
30 miles and 45 minutes

Micro areas...

1 (Mammography) provider in  
60 miles and 80 minutes

Rural areas...

1 (Mammography) provider in  
60 miles and 75 minutes

CEAC areas...

1 (Mammography) provider in  
100 miles and 110 minutes

## Service Areas

 Achieve

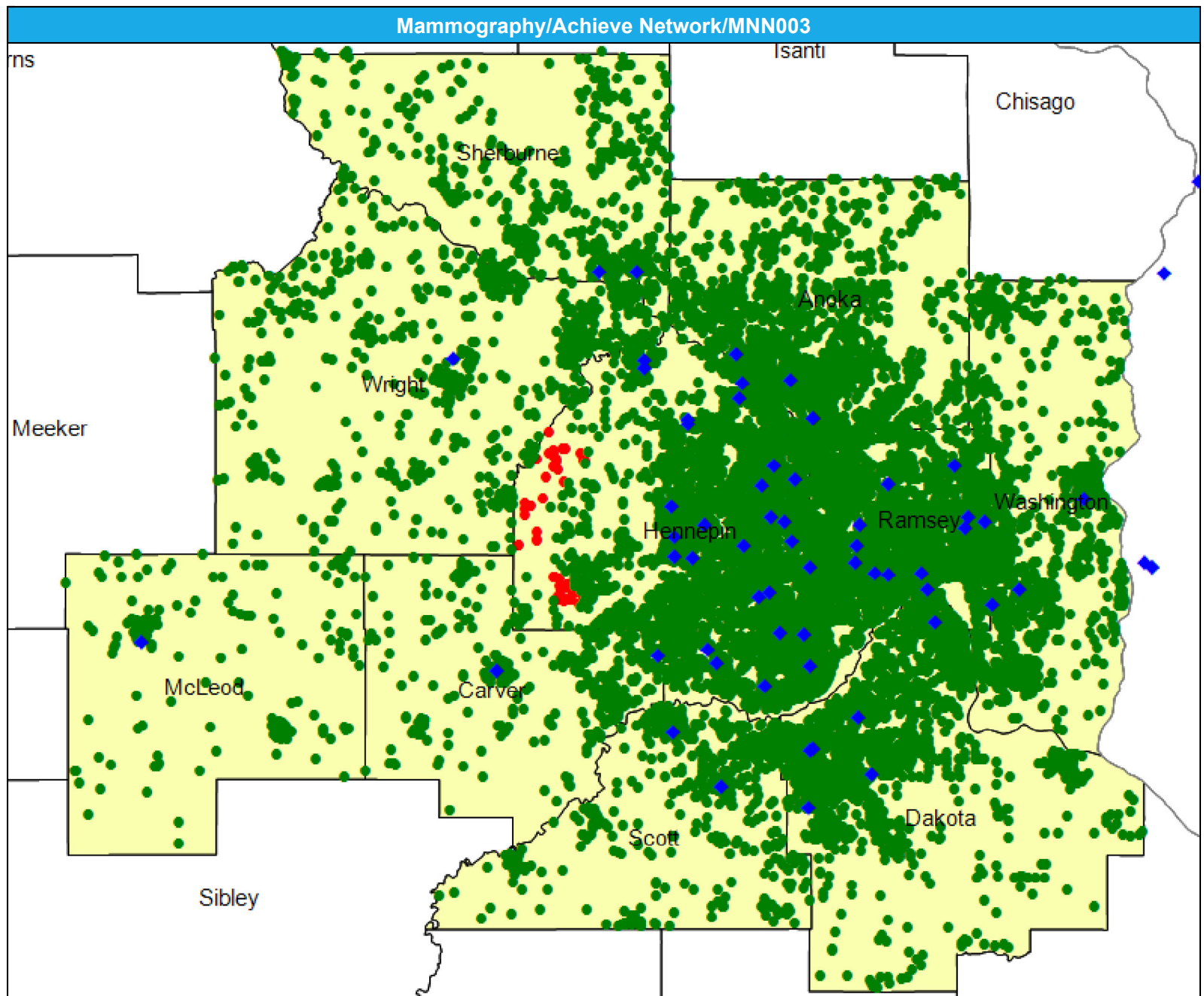
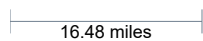

July 1, 2025

## Access Analysis

## Mammography

NATIONAL PROXY CENSUS  
(Achieve)

## Mammography

<sup>1</sup> The Access Standard is defined as (NATIONAL PROXY CENSUS (Achieve)) enrollees accessing in:

Large Metro areas...

1 (Mammography) provider in  
10 miles and 20 minutes

Metro areas...

1 (Mammography) provider in  
30 miles and 45 minutes

Micro areas...

1 (Mammography) provider in  
60 miles and 80 minutes

Rural areas...

1 (Mammography) provider in  
60 miles and 75 minutes

CEAC areas...

1 (Mammography) provider in  
100 miles and 110 minutes

[illegible]

Outpatient Infusion/Chemotherapy/Achieve Network/MNN003

July 1, 2025

Created by...  
HealthPartners

Outpatient  
Infusion/Chemotherapy

196 providers at 221 locations  
◆ All providers

Outpatient  
Infusion/Chemotherapy

Employee Group  
NATIONAL PROXY CENSUS  
(Achieve)

Provider Group  
Outpatient  
Infusion/Chemotherapy

14,666 enrollee locations  
● With access (14,358)  
● Without access (308)

The Access Standard is defined as (NATIONAL PROXY CENSUS (Achieve)) enrollees accessing in:

Large Metro areas...  
1 (Outpatient  
Infusion/Chemotherapy)  
provider in 10 miles and 20  
minutes

Metro areas...  
1 (Outpatient  
Infusion/Chemotherapy)  
provider in 30 miles and 45  
minutes

Micro areas...  
1 (Outpatient  
Infusion/Chemotherapy)  
provider in 60 miles and 80  
minutes

Rural areas...  
1 (Outpatient  
Infusion/Chemotherapy)  
provider in 60 miles and 75  
minutes

CEAC areas...  
1 (Outpatient  
Infusion/Chemotherapy)  
provider in 100 miles and 110  
minutes

Service Areas  
■ Achieve

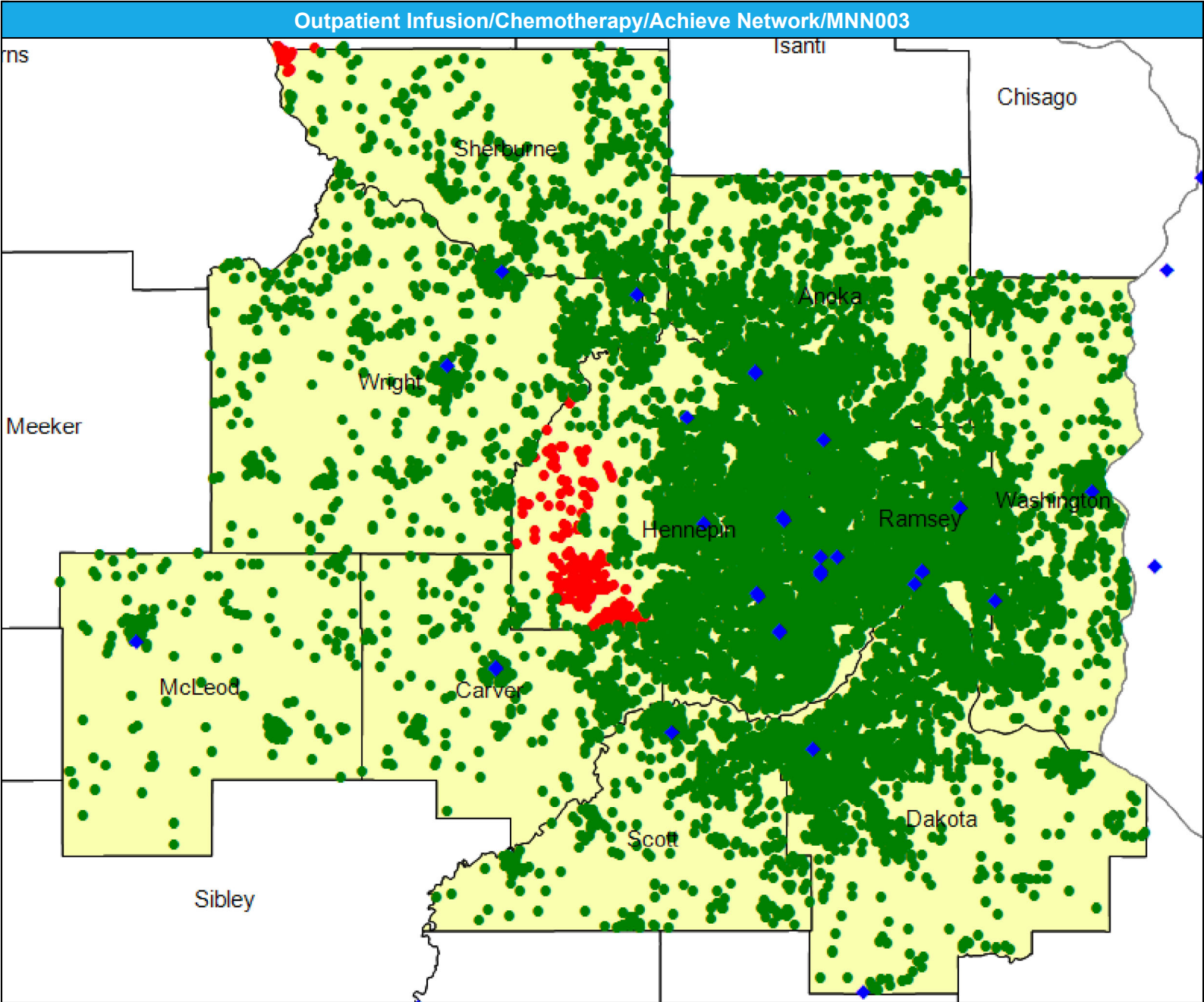

## Access Detail By County SSA

Created by...  
**HealthPartners**

Outpatient  
Infusion/Chemotherapy

NATIONAL PROXY CENSUS  
(Achieve)

Outpatient  
Infusion/Chemotherapy

Large Metro areas...

1 (Outpatient  
Infusion/Chemotherapy)  
provider in 10 miles and 20  
minutes

Metro areas...

1 (Outpatient  
Infusion/Chemotherapy)  
provider in 30 miles and 45  
minutes

Micro areas...

1 (Outpatient  
Infusion/Chemotherapy)  
provider in 60 miles and 80  
minutes

Rural areas...

1 (Outpatient  
Infusion/Chemotherapy)  
provider in 60 miles and 75  
minutes

CEAC areas...

1 (Outpatient  
Infusion/Chemotherapy)  
provider in 100 miles and 110  
minutes

[illegible]

Skilled Nursing Facilities/Achieve Network/MNN003

July 1, 2025

Created by...  
HealthPartners

**Skilled Nursing Facilities**  
580 providers at 644 locations  
◆ All providers

**Skilled Nursing Facilities**  
Employee Group  
NATIONAL PROXY CENSUS (Achieve)  
Provider Group  
Skilled Nursing Facilities  
14,666 enrollee locations  
● With access (14,652)  
● Without access (14)

The Access Standard is defined as (NATIONAL PROXY CENSUS (Achieve)) enrollees accessing in:

Large Metro areas...  
1 (Skilled Nursing Facilities) provider in 10 miles and 20 minutes

Metro areas...  
1 (Skilled Nursing Facilities) provider in 30 miles and 45 minutes

Micro areas...  
1 (Skilled Nursing Facilities) provider in 60 miles and 80 minutes

Rural areas...  
1 (Skilled Nursing Facilities) provider in 60 miles and 75 minutes

CEAC areas...  
1 (Skilled Nursing Facilities) provider in 85 miles and 95 minutes

**Service Areas**  
Achieve

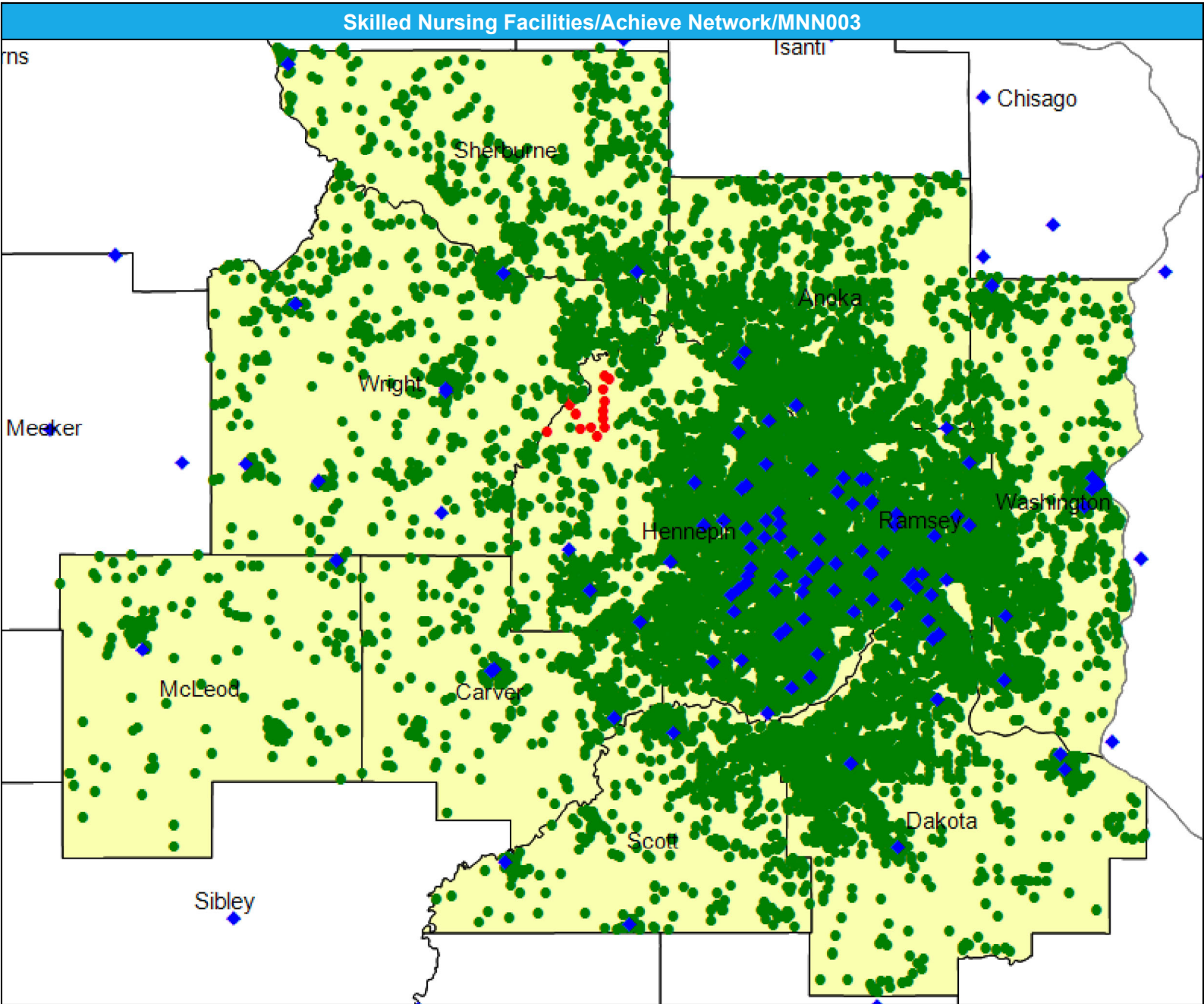
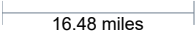

July 1, 2025

## Access Analysis

### Skilled Nursing Facilities

NATIONAL PROXY CENSUS  
(Achieve)

### Skilled Nursing Facilities

Large Metro areas...

1 (Skilled Nursing Facilities)  
provider in 10 miles and 20  
minutes

Metro areas...

1 (Skilled Nursing Facilities)  
provider in 30 miles and 45  
minutes

Micro areas...

1 (Skilled Nursing Facilities)  
provider in 60 miles and 80  
minutes

Rural areas...

1 (Skilled Nursing Facilities)  
provider in 60 miles and 75  
minutes

CEAC areas...

1 (Skilled Nursing Facilities)  
provider in 85 miles and 95  
minutes

[illegible]

Substance Use Disorder (Oupatient)/Achieve/MNN003

July 1, 2025

---

Created by...

**HealthPartners**

---

**Substance Use Disorder (Outpatient)**

84 providers at 118 locations

◆ All providers

**SUD Outpatient**

Employee Group

NATIONAL PROXY CENSUS (Achieve)

Provider Group

Substance Use Disorder (Outpatient)

14,666 enrollee locations

● With access (14,666)

● Without access (0)

The Access Standard is defined as (NATIONAL PROXY CENSUS (Achieve)) enrollees accessing in:

Large Metro areas...

1 (Substance Use Disorder (Outpatient)) provider in 15 miles and 30 minutes

Metro areas...

1 (Substance Use Disorder (Outpatient)) provider in 45 miles and 70 minutes

Micro areas...

1 (Substance Use Disorder (Outpatient)) provider in 75 miles and 110 minutes

Rural areas...

1 (Substance Use Disorder (Outpatient)) provider in 75 miles and 90 minutes

CEAC areas...

1 (Substance Use Disorder (Outpatient)) provider in 140 miles and 155 minutes

**Service Areas**

■ Achieve

---

16.48 miles

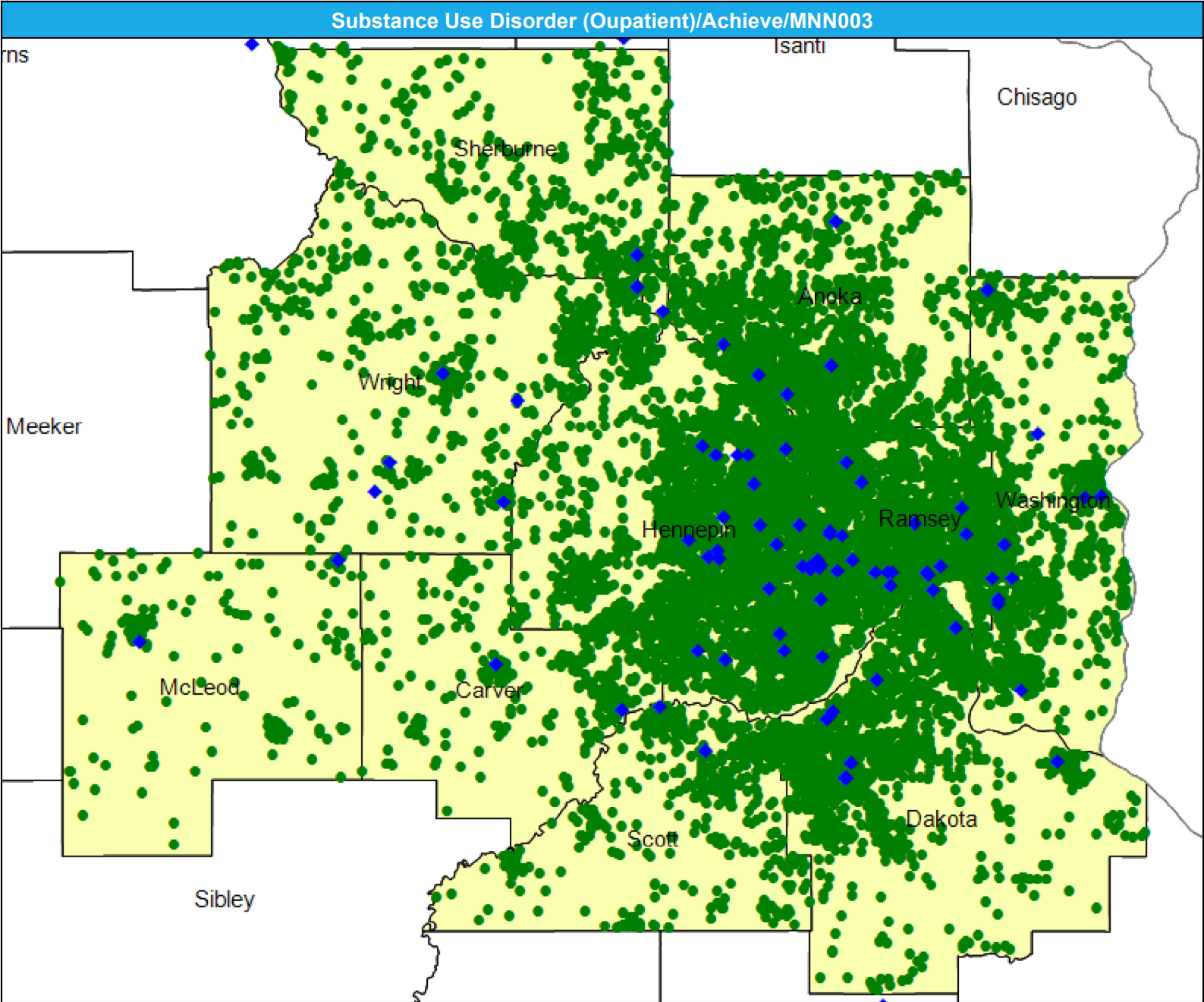

July 1, 2025

Created by...

**HealthPartners**

## Access Analysis

SUD Outpatient

### Enrollee / Provider Groups

NATIONAL PROXY CENSUS  
(Achieve)

Substance Use Disorder  
(Outpatient)

<sup>1</sup> The Access Standard is defined as (NATIONAL PROXY CENSUS (Achieve)) enrollees accessing in:

Large Metro areas...

1 (Substance Use Disorder (Outpatient)) provider in 15 miles and 30 minutes

Metro areas...

1 (Substance Use Disorder (Outpatient)) provider in 45 miles and 70 minutes

Micro areas...

1 (Substance Use Disorder (Outpatient)) provider in 75 miles and 110 minutes

Rural areas...

1 (Substance Use Disorder (Outpatient)) provider in 75 miles and 90 minutes

CEAC areas...

1 (Substance Use Disorder (Outpatient)) provider in 140 miles and 155 minutes

[illegible]

# Surgical Services (Outpatient or ASC)/Achieve/MNN003

July 1, 2025

Created by...

HealthPartners

## Surgical Services (Outpatient or ASC)

244 providers at 270 locations

◆ All providers

## Surgical Services (Outpatient or ASC)

Employee Group

NATIONAL PROXY CENSUS  
(Achieve)

Provider Group

Surgical Services (Outpatient or  
ASC)

14,666 enrollee locations

● With access (14,542)

● Without access (124)

The Access Standard is defined as  
(NATIONAL PROXY CENSUS  
(Achieve)) enrollees accessing in:

Large Metro areas...

1 (Surgical Services  
(Outpatient or ASC)) provider  
in 10 miles and 20 minutes

Metro areas...

1 (Surgical Services  
(Outpatient or ASC)) provider  
in 30 miles and 45 minutes

Micro areas...

1 (Surgical Services  
(Outpatient or ASC)) provider  
in 60 miles and 80 minutes

Rural areas...

1 (Surgical Services  
(Outpatient or ASC)) provider  
in 60 miles and 75 minutes

CEAC areas...

1 (Surgical Services  
(Outpatient or ASC)) provider  
in 100 miles and 110 minutes

## Service Areas

■ Achieve

16.48 miles

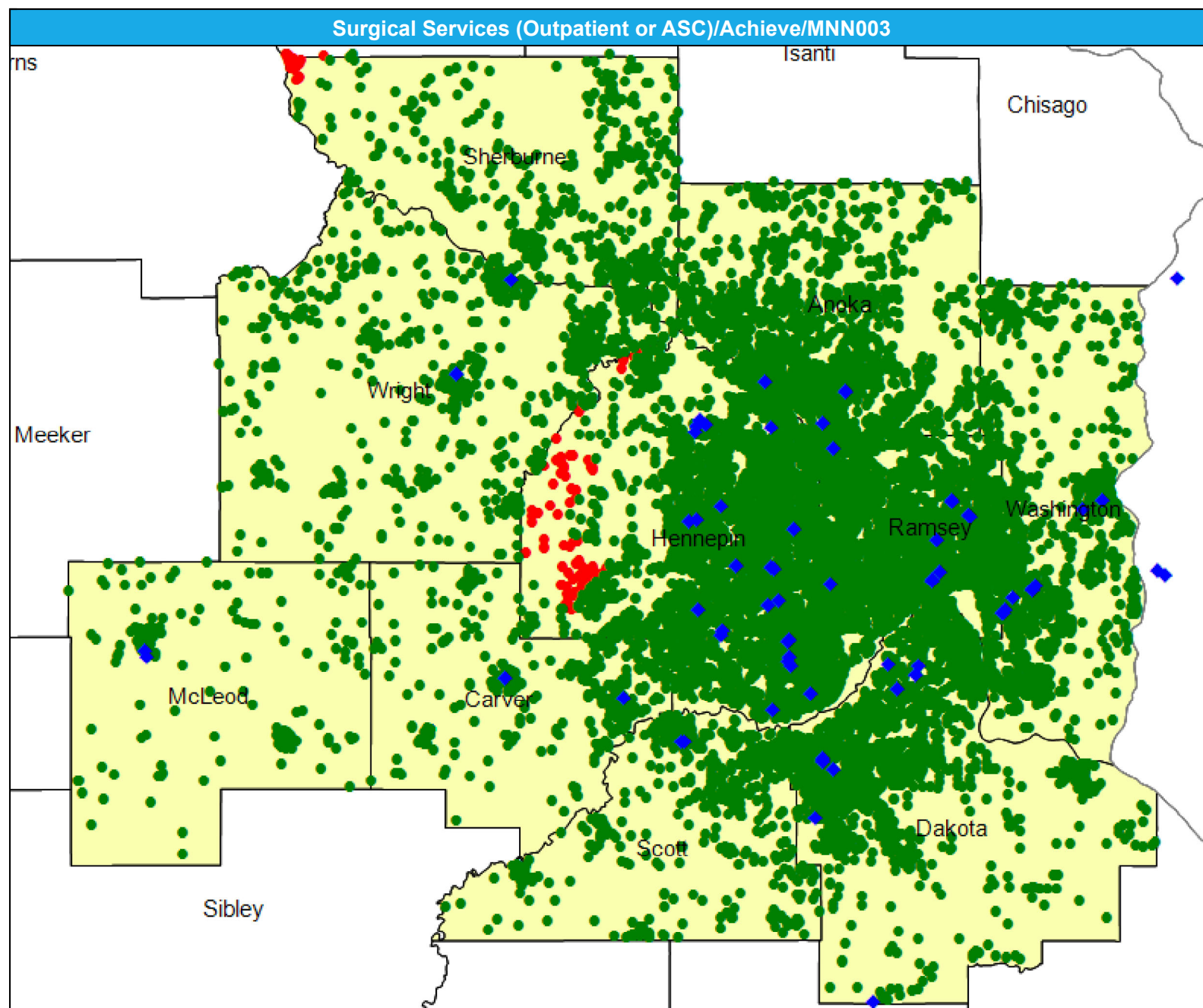

July 1, 2025

Created by...

**HealthPartners**

## Access Analysis

Surgical Services (Outpatient or ASC)

### Enrollee / Provider Groups

NATIONAL PROXY CENSUS  
(Achieve)

Surgical Services (Outpatient or ASC)

<sup>1</sup> The Access Standard is defined as (NATIONAL PROXY CENSUS (Achieve)) enrollees accessing in:

Large Metro areas...

1 (Surgical Services (Outpatient or ASC)) provider in 10 miles and 20 minutes

Metro areas...

1 (Surgical Services (Outpatient or ASC)) provider in 30 miles and 45 minutes

Micro areas...

1 (Surgical Services  
(Outpatient or ASC)) provider  
in 60 miles and 80 minutes

Rural areas...

1 (Surgical Services  
(Outpatient or ASC)) provider  
in 60 miles and 75 minutes

CEAC areas...

1 (Surgical Services  
(Outpatient or ASC)) provider  
in 100 miles and 110 minutes

[illegible]

Urgent Care/Achieve Network/MNN003

July 1, 2025

Created by...  
HealthPartners

Urgent Care

85 providers at 120 locations

◆ All providers

Urgent Care

Employee Group

NATIONAL PROXY CENSUS (Achieve)

Provider Group

Urgent Care

14,666 enrollee locations

● With access (14,610)

● Without access (56)

The Access Standard is defined as (NATIONAL PROXY CENSUS (Achieve)) enrollees accessing in:

Large Metro areas...

1 (Urgent Care) provider in 10 miles and 20 minutes

Metro areas...

1 (Urgent Care) provider in 30 miles and 45 minutes

Micro areas...

1 (Urgent Care) provider in 60 miles and 80 minutes

Rural areas...

1 (Urgent Care) provider in 60 miles and 75 minutes

CEAC areas...

1 (Urgent Care) provider in 100 miles and 110 minutes

Service Areas

■ Achieve

16.48 miles

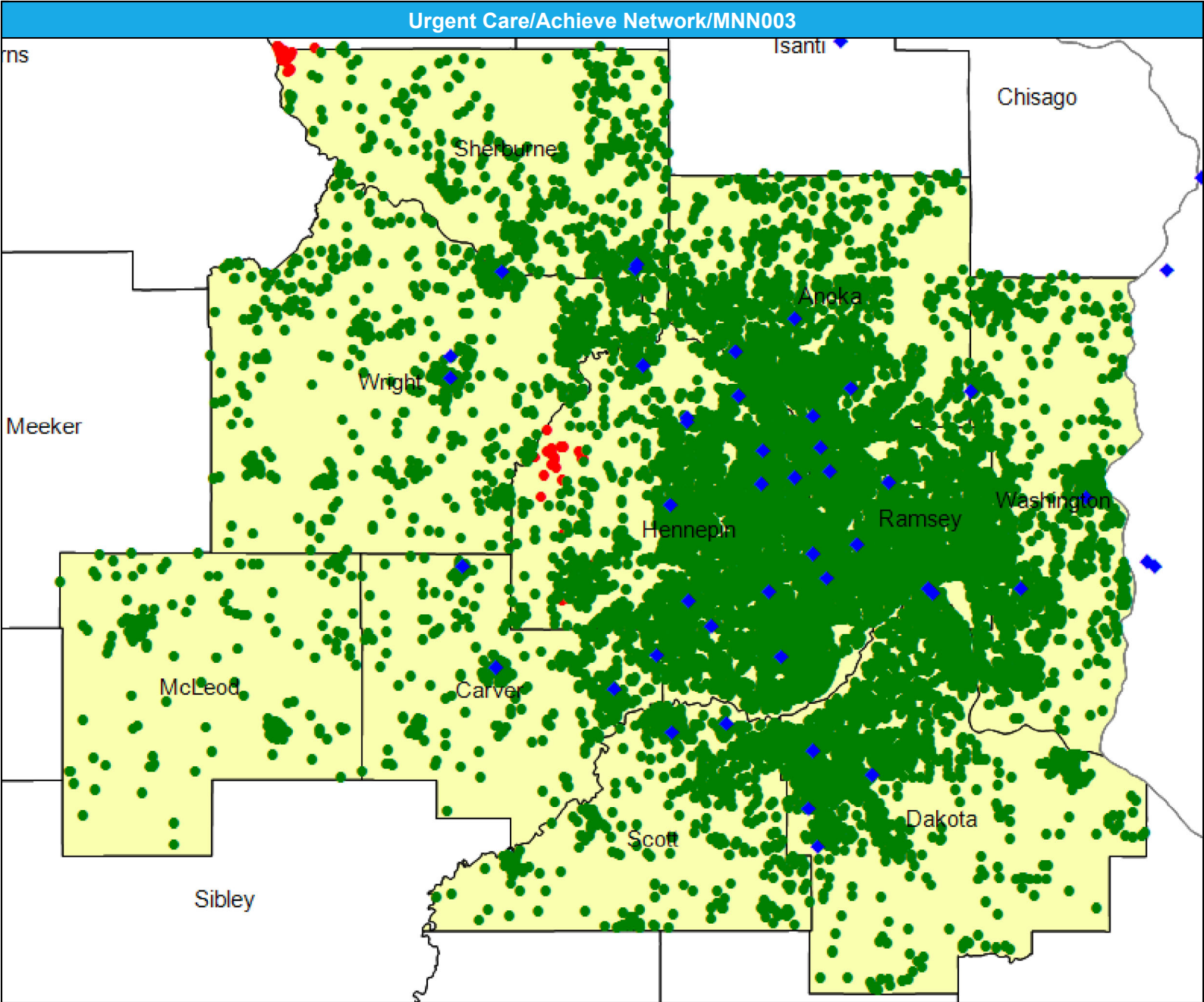

July 1, 2025

Created by...

**HealthPartners**

Urgent Care

## NATIONAL PROXY CENSUS

(Achieve)

<sup>1</sup> The Access Standard is defined as (NATIONAL PROXY CENSUS (Achieve)) enrollees accessing in:

Large Metro areas...

1 (Urgent Care) provider in 10 miles and 20 minutes

Metro areas...

1 (Urgent Care) provider in 30 miles and 45 minutes

Micro areas...

1 (Urgent Care) provider in 60 miles and 80 minutes

Rural areas...

1 (Urgent Care) provider in 60 miles and 75 minutes

CEAC areas...

1 (Urgent Care) provider in  
100 miles and 110 minutes

[illegible]