

Preventing Unintentional Injury in Minnesota

A Working Plan for 2020

Chartbook



Injury and Violence
Prevention Unit

Table of Contents

Unintentional Injury in Minnesota

Five Leading Causes of Death, MN 2001–2010.....	1
Ten Leading Causes of Death by Age Group, Minnesota 2001–2010.....	2
Top Five Causes of Unintentional Injury Death, MN 2001–2010.....	3
Ten Leading Causes of Unintentional Injury Death by Age Group, Minnesota 2001–2010.....	4
Rate of Unintentional Injury Death, MN 2001–2010.....	5
Rate of Unintentional Injury Death, Gender & Age, MN 2001–2010.....	6
Top Five Causes of Nonfatal Unintentional Injury, ED-Treated, MN 2001–2010.....	7
Top Five Causes of Nonfatal Unintentional Injury, Hospitalized, MN 2001–2010.....	8
Ten Leading Causes of Nonfatal Emergency Department-Treated Unintentional Injury by Age Group, Minnesota 2001–2010.....	9
Ten Leading Causes of Nonfatal Hospitalized Unintentional Injury by Age Group, Minnesota 2001–2010.....	10
Rate of Nonfatal Unintentional Injury, ED & Hospital, MN 2001–2010.....	11
Rate of Nonfatal Unintentional Injury, Gender & Age, MN 2001–2010.....	12
Nonfatal Unintentional Injury, ED-Treated, Gender, MN 2001–2010 (Rates).....	13
Nonfatal Unintentional Injury, Hospitalized, Gender, MN 2001–2010 (Rates).....	14
Rate of Unintentional TBI Death, MN 2001–2010.....	15
Rate of Nonfatal Unintentional TBI, ED & Hospital, MN 2001–2010.....	16
Rate of Unintentional TBI Deaths, Gender & Age, MN 2001–2010.....	17
Rate of Nonfatal Unintentional TBI, Gender & Age, MN 2001–2010.....	18
Bicycle Injuries	
Fatal Motor Vehicle Traffic Pedal Cyclist, Unintentional, MN 2001–2010 (Numbers).....	19
Fatal Motor Vehicle Traffic Pedal Cyclist, Unintentional, Gender & Age, MN 2001–2010 (Numbers).....	20
Nonfatal Motor Vehicle Traffic Pedal Cyclist, Unintentional, ED & Hospital, MN 2001–2010 (Rates).....	21
Nonfatal Motor Vehicle Traffic Pedal Cyclist, Unintentional, Gender & Age, MN 2001–2010 (Rates).....	22
Fatal Non-Traffic Pedal Cyclist, Unintentional, MN 2001–2010 (Numbers).....	23
Fatal Non-Traffic Pedal Cyclist, Unintentional, Gender & Age, MN 2001–2010 (Numbers).....	24
Nonfatal Non-Traffic Pedal Cyclist, Unintentional, ED & Hospital, MN 2001–2010 (Rates).....	25
Nonfatal Non-Traffic Pedal Cyclist, Unintentional, Gender & Age, MN 2001–2010 (Rates).....	26

Drowning

Fatal Drowning, Unintentional, MN 2001–2010 (Rates).....	27
Fatal Drowning, Unintentional, Gender & Age, MN 2001–2010 (Numbers).....	28
Nonfatal Drowning/Submersion, Unintentional, ED & Hospital, MN 2001–2010 (Rates).....	29
Nonfatal Drowning/Submersion, Unintentional, Gender & Age, MN 2001–2010 (Rates).....	30

Falls

Fatal Falls, Unintentional, MN 2001–2010 (Rates).....	31
Fatal Falls, Unintentional, Gender & Age, MN 2001–2010 (Rates).....	32
Fatal Falls, Unintentional, Gender & Age, MN 2001–2010 (Numbers).....	33
Fatal Falls, Unintentional, Urbanization, MN 2000–2009 (Rates).....	34
Nonfatal Falls, Unintentional, ED & Hospital, MN 2001–2010 (Rates).....	35
Nonfatal Falls, Unintentional, Gender & Age, MN 2001–2010 (Rates).....	36

Fire / Burn

Fatal Fire/Flame, Unintentional, MN 2001–2010 (Rates).....	37
Fatal Fire/Flame, Unintentional, Gender & Age, MN 2001–2010 (Numbers).....	38
Nonfatal Fire/Flame, Unintentional, ED & Hospital, MN 2001–2010 (Rates).....	39
Nonfatal Fire/Flame, Unintentional, Gender & Age, MN 2001–2010 (Rates).....	40
Nonfatal Hot Object/Hot Substance, Unintentional, ED & Hospital, MN 2001–2010 (Rates).....	41
Nonfatal Hot Object/Hot Substance, Unintentional, Gender & Age, MN 2001–2010 (Rates).....	42

Poisoning / Overdose

Fatal Poisoning, Unintentional, MN 2001–2010 (Rates).....	43
Fatal Poisoning, Unintentional, Gender & Age, MN 2001–2010 (Numbers).....	44
Nonfatal Poisoning, Unintentional, ED & Hospital, MN 2001–2010 (Rates).....	45
Nonfatal Poisoning, Unintentional, Gender & Age, MN 2001–2010 (Rates).....	46

Sports and Recreation Injuries

Nonfatal Sports & Rec, Unintentional, ED & Hospital, MN 2001–2010 (Rates).....	47
Nonfatal Sports & Rec, Unintentional, Gender & Age, MN 2001–2010 (Rates).....	48
All-Terrain Vehicle Deaths & Injuries, Unintentional, MN 2002–2010 (Numbers).....	49
Hunting Deaths & Injuries, Unintentional, MN 2000–2009 (Numbers).....	50

Suffocation

Fatal Suffocation, Unintentional, MN 2001–2010 (Rates).....	51
Fatal Suffocation, Unintentional, Gender & Age, MN 2001–2010 (Numbers).....	52
Nonfatal Suffocation, Unintentional, ED & Hospital, MN 2001–2010 (Rates).....	53
Nonfatal Suffocation, Unintentional, Gender & Age, MN 2001–2010 (Rates).....	54

Traffic Injuries

Fatal Motor Vehicle Traffic, Unintentional, MN 2001–2010 (Rates).....	55
Fatal Motor Vehicle Traffic, Unintentional, Gender & Age, MN 2001–2010 (Rates).....	56
Nonfatal Motor Vehicle Traffic, Unintentional, ED & Hospital, MN 2001–2010 (Rates).....	57
Nonfatal Motor Vehicle Traffic, Unintentional, Gender, MN 2001–2010.....	58
Fatal Motor Vehicle Traffic Occupant, Unintentional, MN 2001–2010 (Rates).....	59
Fatal Motor Vehicle Traffic Occupant, Unintentional, Gender & Age, MN 2001–2010 (Rates).....	60
Nonfatal Motor Vehicle Traffic Occupant, Unintentional, ED & Hospital, MN 2001–2010 (Rates).....	61
Nonfatal Motor Vehicle Traffic Occupant, Unintentional, Gender & Age, MN 2001–2010 (Rates).....	62
Fatal Motorcyclist Traffic, Unintentional, MN 2001–2010 (Rates).....	63
Fatal Motorcyclist Traffic, Unintentional, Gender & Age, MN 2001–2010 (Numbers).....	64
Nonfatal Motor Vehicle Traffic, Motorcyclist, Unintentional, ED & Hospital, MN 2001–2010 (Rates).....	65
Nonfatal Motor Vehicle Traffic, Motorcyclist, Unintentional, Gender & Age, MN 2001–2010 (Rates).....	66
Fatal Motor Vehicle Traffic/Pedestrian, Unintentional, MN 2001–2010 (Rates).....	67
Fatal Motor Vehicle Traffic/Pedestrian, Unintentional, Gender & Age, MN 2001–2010 (Numbers).....	68
Nonfatal Motor Vehicle Traffic/Pedestrian, Unintentional, ED & Hospital, MN 2001–2010 (Rates).....	69
Nonfatal Motor Vehicle Traffic / Pedestrian, Unintentional, Gender & Age, MN 2001–2010 (Rates).....	70
Fatal Non-Traffic Pedestrian, Unintentional, MN 2001–2010 (Numbers).....	71
Fatal Non-Traffic Pedestrian, Unintentional, Gender & Age, MN 2001–2010 (Numbers).....	72
Nonfatal Non-Traffic Pedestrian, Unintentional, ED & Hospital, MN 2001–2010 (Rates).....	73
Nonfatal Non-Traffic Pedestrian, Unintentional, Gender & Age, MN 2001–2010 (Rates).....	74

Five Leading Causes of Death MN 2001-2010

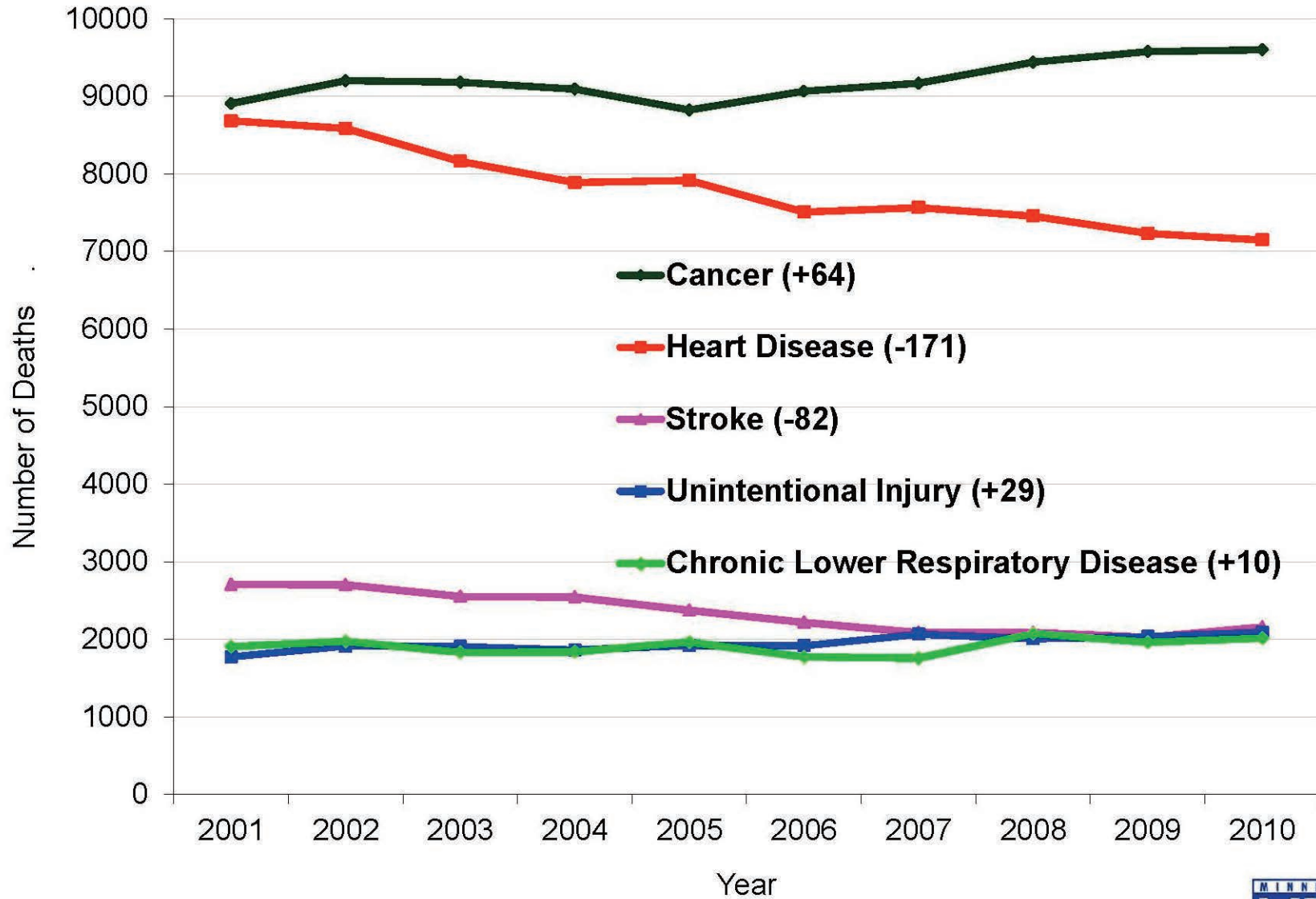

Ten Leading Causes of Death by Age Group, Minnesota 2001-2010

Rank	<1	1-4	5-9	10-14	15-19	20-24	25-34	35-44	45-54	55-64	65-74	75-84	85+	All Ages
1	Congenital Anomalies 956	Unintentional Injury 206	Unintentional Injury 149	Unintentional Injury 202	Unintentional Injury 881	Unintentional Injury 1,080	Unintentional Injury 1,608	Malignant Neoplasms 2,009	Malignant Neoplasms 7,322	Malignant Neoplasms 14,988	Malignant Neoplasms 21,789	Malignant Neoplasms 27,474	Heart Disease 34,746	Malignant Neoplasms 91,755
2	Short Gestation 457	Congenital Anomalies 86	Malignant Neoplasms 80	Malignant Neoplasms 75	Suicide 355	Suicide 496	Suicide 862	Unintentional Injury 1,980	Heart Disease 4,073	Heart Disease 6,257	Heart Disease 9,692	Heart Disease 21,093	Malignant Neoplasms 17,121	Heart Disease 77,744
3	SIDS 323	Malignant Neoplasms 64	Congenital Anomalies 29	Suicide 65	Homicide 147	Homicide 221	Malignant Neoplasms 547	Heart Disease 1,359	Unintentional Injury 2,365	Unintentional Injury 1,635	Chronic Lower Respiratory Disease 3,970	Chronic Lower Respiratory Disease 7,293	Cerebrovascular Disease 11,660	Cerebrovascular Disease 23,304
4	Maternal Pregnancy Complications 229	Homicide 42	Heart Disease 14	Congenital Anomalies 35	Malignant Neoplasms 113	Malignant Neoplasms 163	Heart Disease 331	Suicide 1,080	Suicide 1,196	Chronic Lower Respiratory Disease 1,471	Cerebrovascular Disease 2,476	Cerebrovascular Disease 7,003	Alzheimer's Disease 8,409	Unintentional Injury 19,306
5	Unintentional Injury 198	Heart Disease 27	Homicide 9	Homicide 20	Heart Disease 43	Heart Disease 93	Homicide 278	Liver Disease 350	Liver Disease 935	Diabetes Mellitus 1,348	Diabetes Mellitus 2,110	Alzheimer's Disease 3,632	Chronic Lower Respiratory Disease 5,734	Chronic Lower Respiratory Disease 19,007
6	Placental Complications 167	Influenza & Pneumonia 17	Chronic Lower Respiratory Disease 8	Heart Disease 15	Congenital Anomalies 36	Congenital Anomalies 32	Diabetes Mellitus 90	Cerebrovascular Disease 253	Diabetes Mellitus 713	Cerebrovascular Disease 1,081	Unintentional Injury 1,354	Diabetes Mellitus 3,555	Unintentional Injury 4,753	Alzheimer's Disease 12,785
7	Respiratory Distress 103	Cerebrovascular Disease 12	Perinatal Conditions 8	Chronic Lower Respiratory Disease 10	Chronic Lower Respiratory Disease 15	Cerebrovascular Disease 25	Congenital Anomalies 71	Diabetes Mellitus 245	Cerebrovascular Disease 710	Liver Disease 895	Nephritis 890	Unintentional Injury 2,895	Influenza & Pneumonia 4,381	Diabetes Mellitus 11,545
8	Circulatory System Disease 82	Uncertain Neoplasms 8	Uncertain Neoplasms 6	Cerebrovascular Disease 7	Cerebrovascular Disease 9	Diabetes Mellitus 17	Cerebrovascular Disease 63	Homicide 175	Chronic Lower Respiratory Disease 370	Suicide 670	Liver Disease 674	Nephritis 2,329	Diabetes Mellitus 3,455	Influenza & Pneumonia 7,300
9	Birth Asphyxia / Hypoxia 59	Perinatal Conditions 7	Cerebrovascular Disease 5	Diabetes Mellitus 7	Pregnancy, childbirth, and the puerperium 5	Influenza & Pneumonia 11	AIDS/HIV 55	AIDS/HIV 164	Viral Hepatitis 248	Nephritis 393	Hypertension 645	Parkinson's Disease 1,972	Nephritis 3,404	Nephritis 7,287
10	Neonatal Hemorrhage 59	Anemias 6	Influenza & Pneumonia 5	Influenza & Pneumonia 5	Multiple Ties	Multiple Ties	Liver Disease 39	Congenital Anomalies 116	Influenza & Pneumonia 177	Hypertension 350	Alzheimer's Disease 583	Influenza & Pneumonia 1,784	Hypertension 2,361	Suicide 5,416
tie		Complications of medical and surgical care 6		Uncertain Neoplasms 5										
Total Deaths	3,605 / 508.3	668 / 25.2	411 / 12.8	561 / 16.1	1,803 / 48.1	2,513 / 65.8	4,862 / 71.1	9,761 / 125.0	22,812 / 295.5	35,962 / 705.6	55,189 / 1,821.5	102,492 / 4,717.9	136,664 / 13,266.8	377,306 / 695.6
Unintentional	198 / 27.9	206 / 7.8	149 / 4.6	202 / 5.8	881 / 23.5	1,080 / 28.3	1,608 / 23.5	1,980 / 25.4	2,365 / 30.6	1,635 / 32.1	1,354 / 44.7	2,895 / 133.3	4,753 / 461.4	19,306 / 39.2
Suicide			1 / 0.0	65 / 1.9	355 / 9.5	496 / 13.0	862 / 12.6	1,080 / 13.8	1,196 / 15.5	670 / 13.1	296 / 9.8	284 / 13.1	110 / 10.7	5,416 / 11.9
Homicide	43 / 6.1	42 / 1.6	9 / 0.3	20 / 0.6	147 / 3.9	221 / 5.8	278 / 4.1	175 / 2.2	149 / 1.9	67 / 1.3	37 / 1.2	17 / 0.8	18 / 1.7	1,223 / 3.3

Rates per 100,000 are annualized and age-adjusted to the U.S. 2000 standard population.

Top Five Causes of Unintentional Injury Death MN, 2001-2010

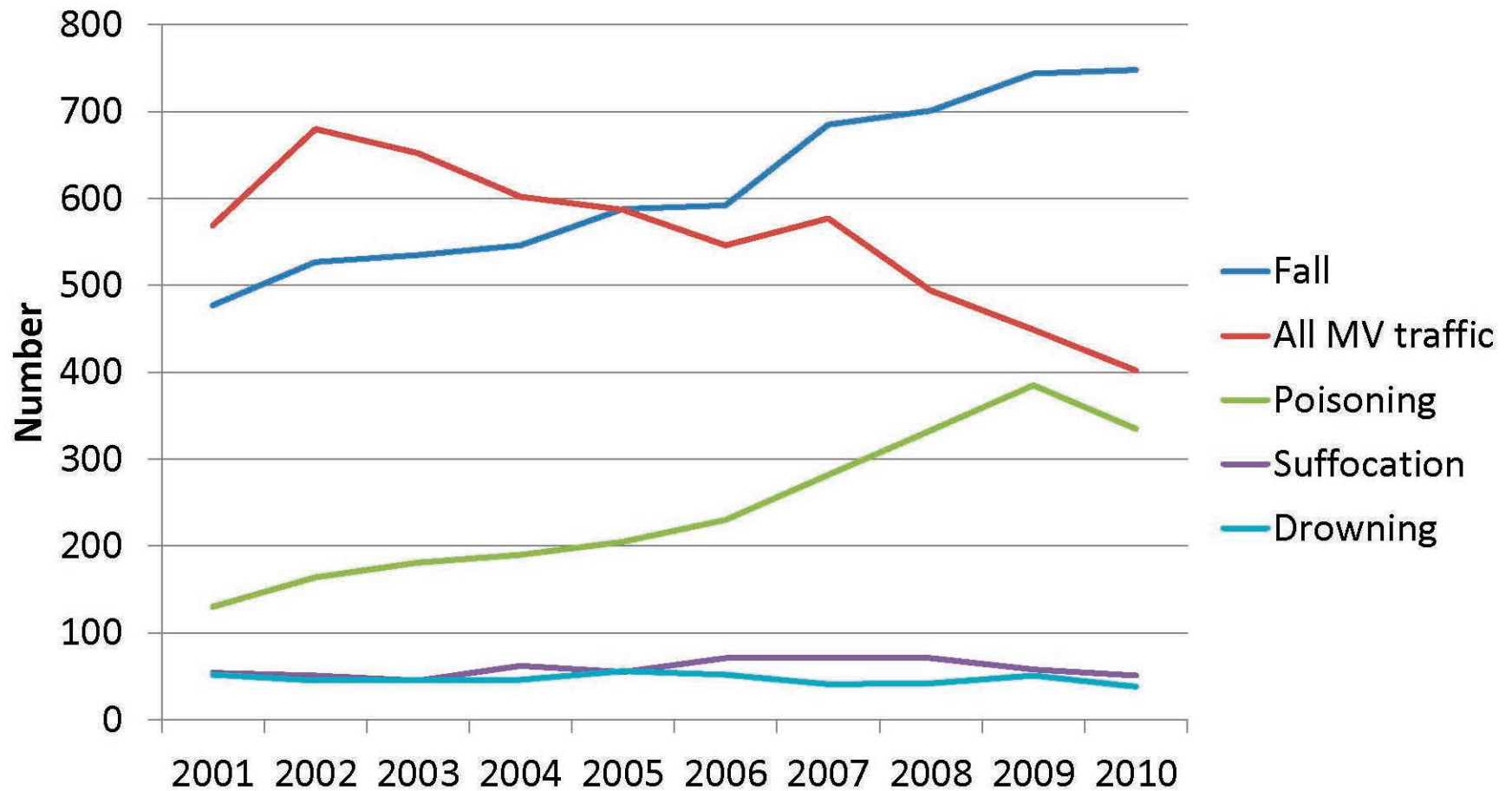

Ten Leading Causes of Unintentional Injury Death by Age Group, Minnesota 2001-2010

Rank	<1	1-4	5-9	10-14	15-19	20-24	25-34	35-44	45-54	55-64	65-74	75-84	85+	All Ages
1	Suffocation 161	MV traffic 58	MV traffic 72	MV traffic 105	MV traffic 646	MV traffic 687	MV traffic 792	MV traffic 806	MV traffic 776	MV traffic 566	Fall 513	Fall 1694	Fall 3136	Fall 6143
2	MV traffic 19	Drowning 36	Drowning 28	Drowning 18	Poisoning 66	Poisoning 173	Poisoning 402	Poisoning 620	Poisoning 755	Fall 316	MV traffic 376	MV traffic 427	MV traffic 228	MV traffic 5558
3	Fall 5	Suffocation 34	Fire/ flame 11	ATV/ Snowmobile, nontraffic 15	Drowning 41	Drowning 47	Drowning 70	Fall 115	Fall 247	Poisoning 269	Poisoning 59	Late Effect 51	Late Effect 78	Poisoning 2435
4	Natural/ environmental 4	Fire/ flame 17	Suffocation 8	Fire/ flame 10	ATV/ Snowmobile, nontraffic 26	Fall 32	ATV/ Snowmobile, nontraffic 57	Drowning 63	Suffocation 82	Late Effect 54	Natural/ environmental 42	Suffocation 50	Suffocation 45	Suffocation 590
5	Drowning 3	Pedestrian, nontraffic 11	Fall 7	Poisoning 8	Fall 16	ATV/ Snowmobile, nontraffic 21	Fall 47	Suffocation 51	Fire/ flame 57	Drowning 51	Suffocation 40	Fire/ flame 44	Fire/ flame 40	Drowning 469
6	Fire/ flame 1	Fall 9	Pedestrian, nontraffic 3	Suffocation 8	Fire/ flame 11	Land transport, other 16	Suffocation 39	ATV/ Snowmobile, nontraffic 41	Natural/ environmental 55	Fire/ flame 47	Late Effect 34	Poisoning 41	Natural/ environmental 39	Late Effect 347
7	Poisoning 1	Poisoning 9	ATV/ Snowmobile, nontraffic 3	Land transport, other 7	Pedestrian, nontraffic 11	Pedestrian, nontraffic 15	Fire/ flame 33	Late Effect 37	Late Effect 55	Suffocation 46	Fire/ flame 27	Natural/ environmental 39	Poisoning 30	Fire/ flame 338
8	Struck by/ against 1	Land transport, other 6	Struck by/ against 3	Fall 6	Land transport, other 11	Suffocation 15	Late Effect 23	Fire/ flame 32	Drowning 54	Natural/ environmental 43	Drowning 23	Land transport, other 22	Land transport, other 17	Natural/ environmental 283
9	Caught in/ between objects 1	Struck by/ against 5		Pedestrian, nontraffic 4	Suffocation 11	Machinery 10	Water Transport 19	Struck by/ against 28	ATV/ Snowmobile, nontraffic 38	Land transport, other 26	Machinery 21	Drowning 21	Drowning 14	ATV/ Snowmobile, nontraffic 253
10		Machinery 4		Struck by/ against 4	Water Transport 8	Water Transport 9	Land transport, other 17	Land transport, other 27	Machinery 28	Struck by/ against 26	Struck by/ against 18	Machinery 14	Pedestrian, nontraffic 7	Land transport, other 184
tie					Natural/ environmental 8		Aircraft 17	Natural/ environmental 27	Struck by/ against 28					
Number	196	202	148	202	877	1075	1602	1963	2327	1587	1265	2565	4009	18018
Rate	27.6	7.6	4.6	5.8	23.4	28.1	23.4	25.1	30.1	31.1	41.8	118.1	389.2	33.3
YPLL	1470	1464.5	1006.4	1272.6	5086.6	5697.5	7289.1	6968.65	5933.85	2459.85	695.75			39344.8
YPLL Rate	20.7	5.5	3.1	3.7	13.6	14.9	10.7	8.9	7.7	4.8	2.3			7.6

Limited to injury as underlying cause of death; excludes adverse effects, pathologic injury, and non-traumatic aspiration.

Unspecified Unintentional Injury is excluded from the ranking, but included in the totals.

YPLL (Years of potential life lost) is annualized. Rate and YPLL rate are annualized and age-adjusted to the U.S. 2000 standard population. Rate is per 100,000 population. YPLL Rate is per 10,000 population.

Ties extending more than one row beyond the tenth rank are not displayed individually.

Rate of Unintentional Injury Death MN, 2001 - 2010

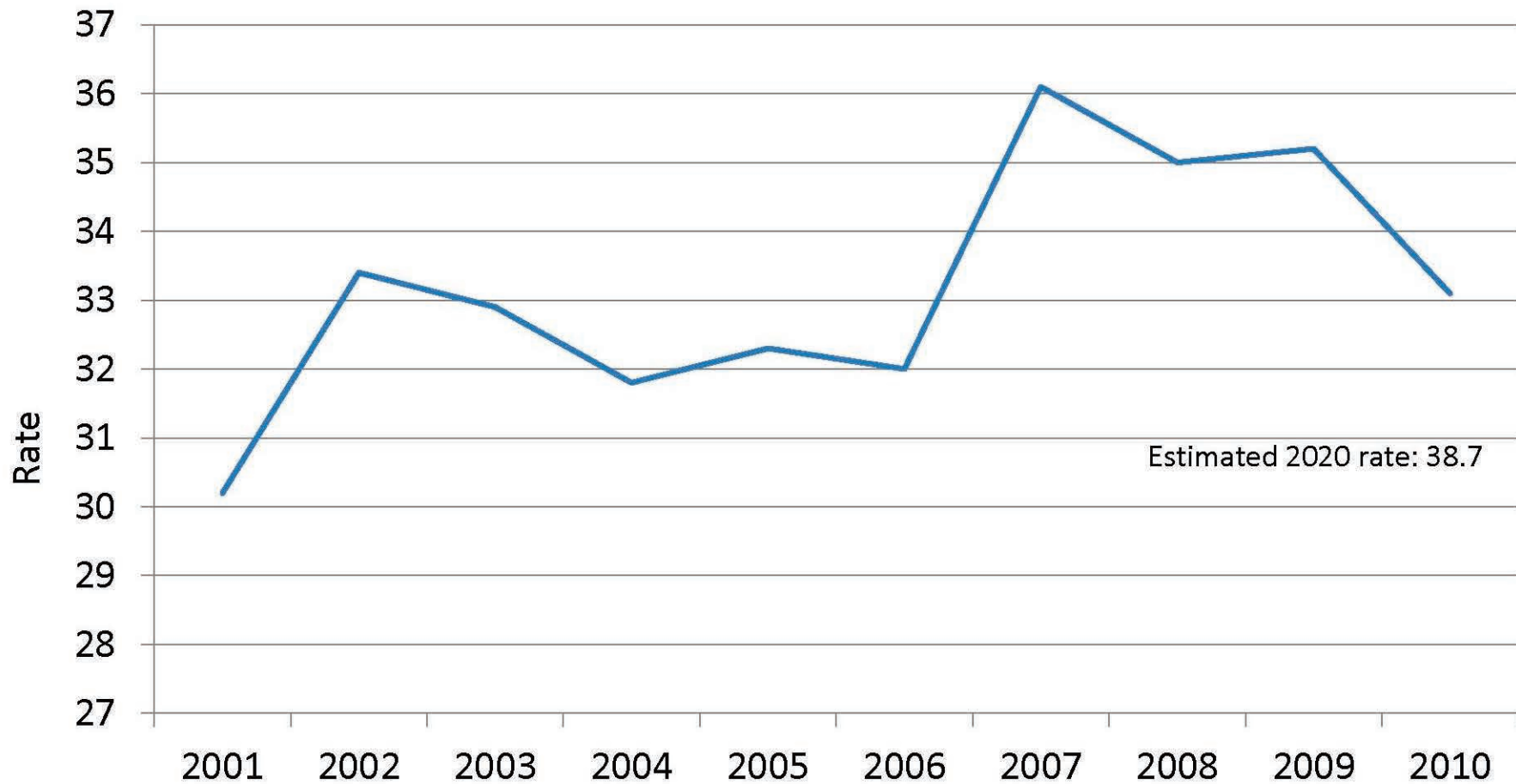

Rates per 100,000 population are age-adjusted to the US 2000 Standard Population



Rate of Unintentional Injury Death, Gender & Age MN, 2001-2010

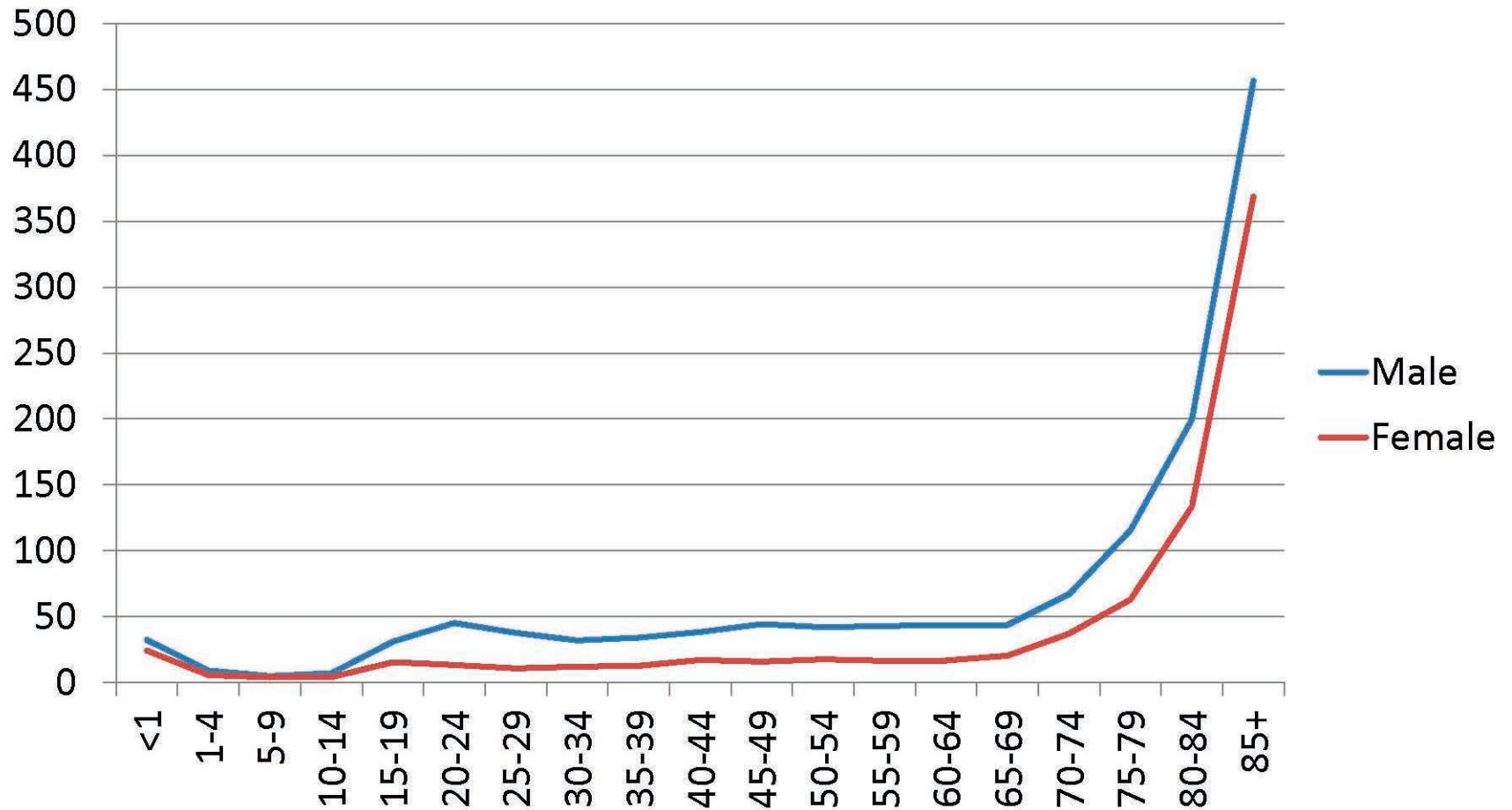

Average annual rates are per 100,000 population.



Top Five Causes of Nonfatal Unintentional Injury, ED-Treated MN, 2001-2010

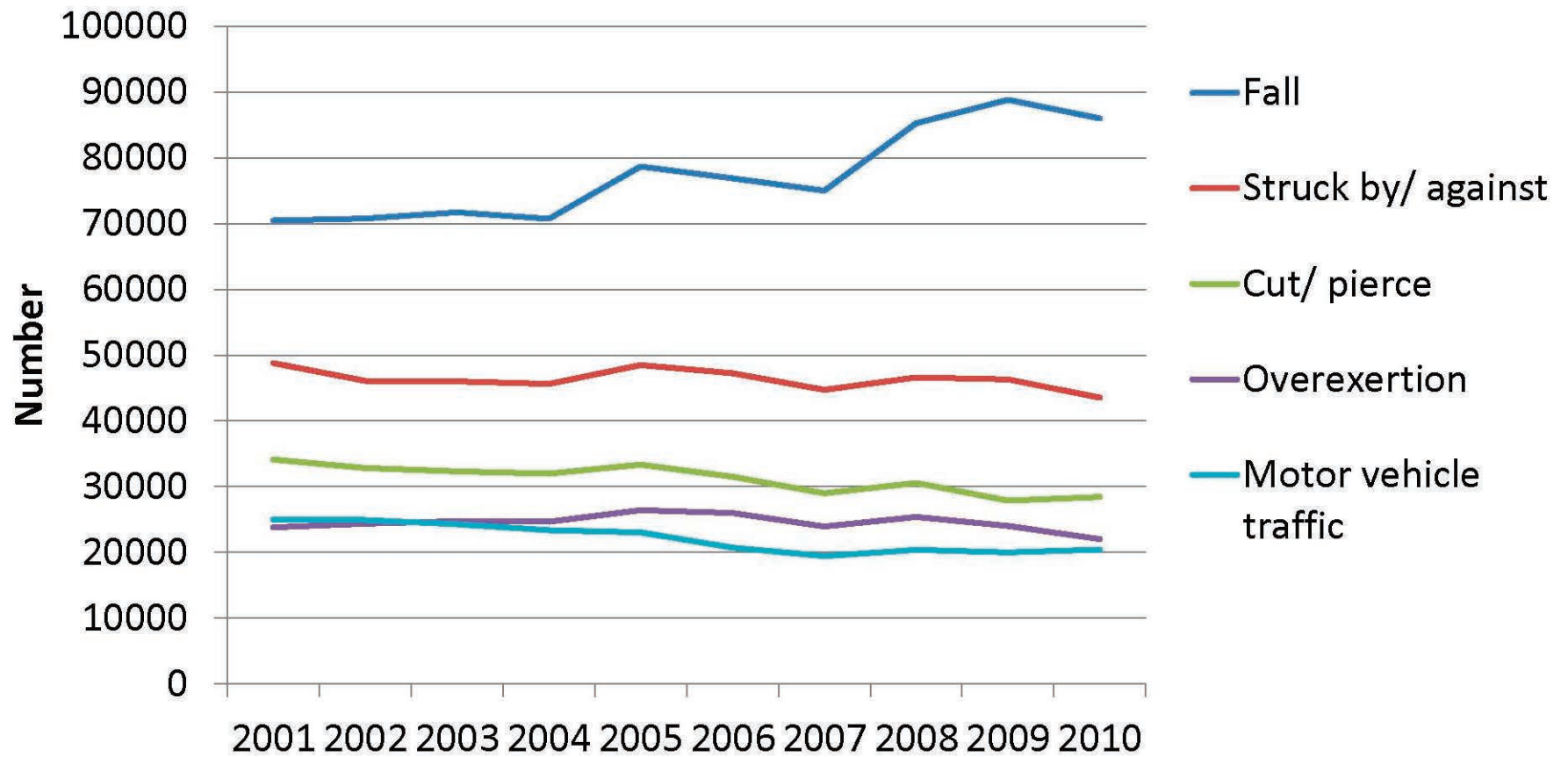

Top Five Causes of Nonfatal Unintentional Injury, Hospitalized MN, 2001-2010

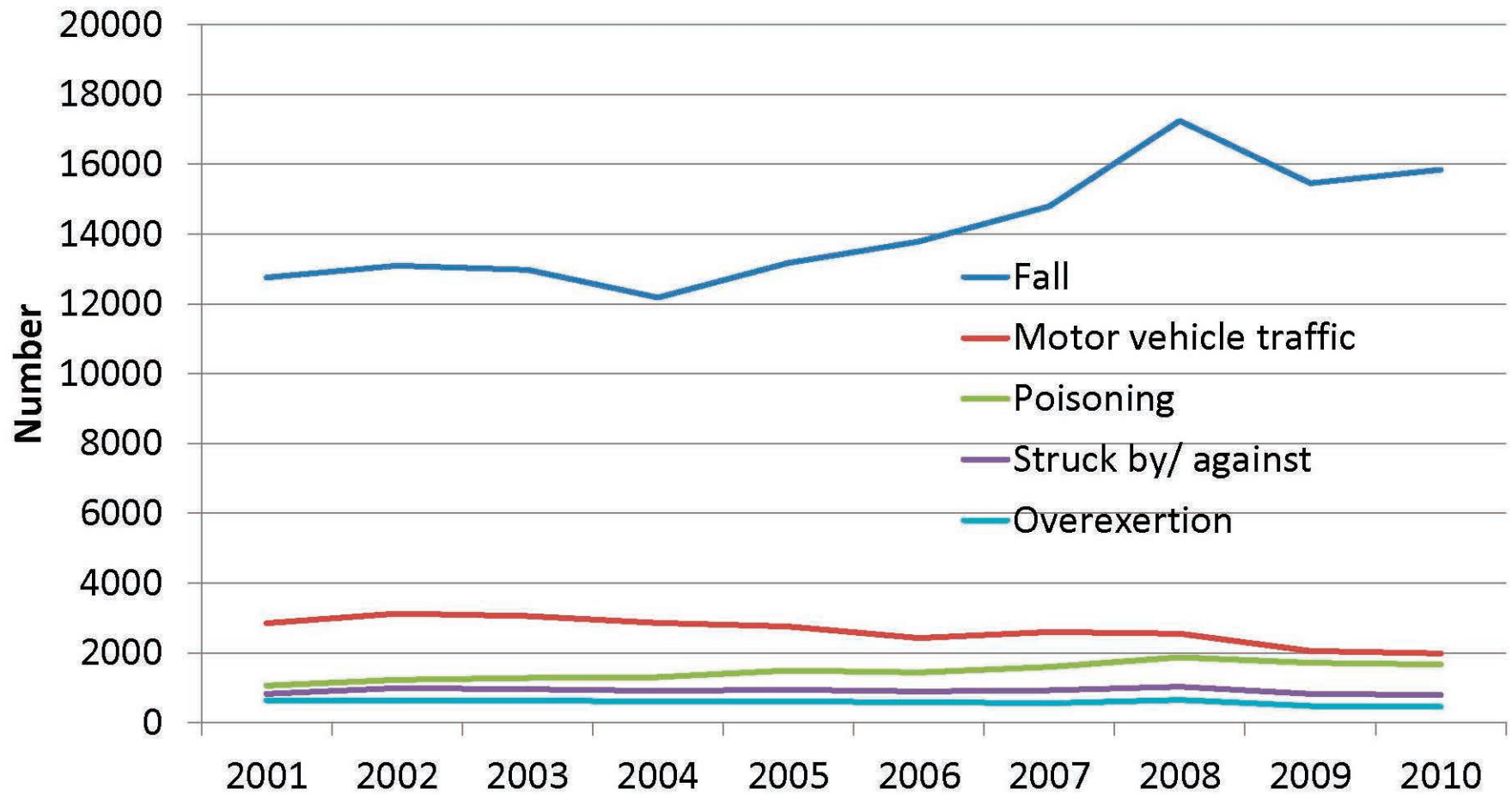

Ten Leading Causes of Nonfatal Emergency Department-Treated Unintentional Injury by Age Group, Minnesota 2001-2010

Rank	<1	1-4	5-9	10-14	15-19	20-24	25-34	35-44	45-54	55-64	65-74	75-84	85+	All Ages
1	Fall 13692	Fall 97810	Fall 65817	Struck by/against 71195	Struck by/against 75423	Fall 44763	Fall 73956	Fall 75390	Fall 78225	Fall 58317	Fall 44746	Fall 57237	Fall 48995	Fall 774355
2	Struck by/against 3810	Struck by/against 47334	Struck by/against 47259	Fall 64603	Fall 50804	Struck by/against 43134	Struck by/against 61106	Cut/ pierce 50170	Cut/ pierce 39700	Cut/ pierce 21537	Cut/ pierce 9972	Struck by/against 5568	Struck by/against 3270	Struck by/against 463341
3	Foreign body entering eye/orifice 1669	Bites and stings 15450	Cut/ pierce 17342	Cut/ pierce 21285	Motor vehicle traffic 38078	Cut/ pierce 39851	Cut/ pierce 59020	Struck by/against 48119	Struck by/against 33720	Struck by/against 15807	Struck by/against 7596	Cut/ pierce 4942	Cut/ pierce 1603	Cut/ pierce 311787
4	Hot object/ substance 1374	Foreign body entering eye/orifice 13709	Pedal cyclist, other 11325	Overexertion 19678	Cut/ pierce 32101	Motor vehicle traffic 35328	Overexertion 51148	Overexertion 43078	Overexertion 29808	Motor vehicle traffic 13466	Motor vehicle traffic 6512	Motor vehicle traffic 4377	Overexertion 1537	Overexertion 245316
5	Bites and stings 1005	Cut/ pierce 13306	Bites and stings 10994	Pedal cyclist, other 13600	Overexertion 30949	Overexertion 29744	Motor vehicle traffic 43922	Motor vehicle traffic 33891	Motor vehicle traffic 26075	Overexertion 12909	Overexertion 5716	Overexertion 3725	Motor vehicle traffic 1359	Motor vehicle traffic 221529
6	Cut/ pierce 958	Overexertion 10179	Foreign body entering eye/orifice 7121	Motor vehicle traffic 8799	Bites and stings 6509	Bites and stings 7265	Bites and stings 12704	Foreign body entering eye/orifice 12939	Bites and stings 12462	Bites and stings 8193	Bites and stings 5428	Bites and stings 3286	Foreign body entering eye/orifice 1088	Bites and stings 104362
7	Poisoning 847	Caught in/between objects 9307	Caught in/between objects 6237	Bites and stings 7439	Caught in/between objects 5666	Foreign body entering eye/orifice 6452	Foreign body entering eye/orifice 12354	Bites and stings 12778	Foreign body entering eye/orifice 10214	Foreign body entering eye/orifice 5072	Foreign body entering eye/orifice 2706	Foreign body entering eye/orifice 2053	Bites and stings 849	Foreign body entering eye/orifice 83602
8	Overexertion 797	Poisoning 6742	Overexertion 6048	Caught in/between objects 5100	Pedal cyclist, other 5619	Caught in/between objects 6389	Caught in/between objects 9522	Caught in/between objects 8532	Caught in/between objects 6841	Caught in/between objects 3574	Machinery 1732	Caught in/between objects 1040	Caught in/between objects 507	Caught in/between objects 65094
9	Caught in/between objects 711	Hot object/ substance 6565	Motor vehicle traffic 5993	Foreign body entering eye/orifice 3579	Foreign body entering eye/orifice 4646	Hot object/ substance 4733	Hot object/ substance 6744	Hot object/ substance 5547	Machinery 5193	Machinery 3283	Caught in/between objects 1668	Machinery 908	Poisoning 444	Pedal cyclist, other 51508
10	Motor vehicle traffic 358	Motor vehicle traffic 3371	Hot object/ substance 1967	ATV/off-road MV rider 2932	Hot object/ substance 3818	Machinery 3200	Machinery 5095	Machinery 5531	Hot object/ substance 4082	Hot object/ substance 2000	Poisoning 911	Poisoning 796	Natural/ environmental, other 218	Hot object/ substance 39860
Number	28122	243480	193324	237178	284309	251631	382629	338711	280475	161292	95642	90880	64036	2651709
Rate	3965.3	9199.8	5999.5	6820.2	7577.1	6585.4	5594.4	4336.7	3633.2	3164.5	3156.6	4183.4	6216.4	5202.2

Includes nonfatal, unduplicated Minnesota resident injury events treated in emergency departments of acute care Minnesota hospitals.
 Includes any listed injury meeting the Safe States consensus definition for hospital discharge data injury surveillance, additionally excluding late effect diagnosis codes.
 Cases with adverse effect or late effect first-listed E-codes are excluded. First-listed E-codes classified as 'Other Injury' or 'Unspecified' are included in total counts and rates only.
 Rates per 100,000 population are annualized and age-adjusted to the U.S. 2000 standard population.
 Ties extending more than one row beyond the tenth rank are not displayed individually.

Ten Leading Causes of Nonfatal Hospitalized Unintentional Injury by Age Group, Minnesota 2001-2010

Rank	<1	1-4	5-9	10-14	15-19	20-24	25-34	35-44	45-54	55-64	65-74	75-84	85+	All Ages
1	Fall 596	Fall 1973	Fall 2063	Fall 2143	Motor vehicle traffic 3214	Motor vehicle traffic 3226	Fall 4437	Fall 7314	Fall 12229	Fall 14268	Fall 17736	Fall 35188	Fall 39114	Fall 141316
2	Foreign body entering eye/orifice 325	Poisoning 831	Motor vehicle traffic 549	Struck by/against 995	Fall 2216	Fall 2039	Motor vehicle traffic 3964	Motor vehicle traffic 3894	Motor vehicle traffic 3907	Motor vehicle traffic 2573	Motor vehicle traffic 1605	Motor vehicle traffic 1570	Poisoning 667	Motor vehicle traffic 26227
3	Suffocation 219	Hot object/substance 427	Struck by/against 500	Motor vehicle traffic 772	Struck by/against 1415	Poisoning 854	Poisoning 1668	Poisoning 2281	Poisoning 2827	Poisoning 1771	Poisoning 1196	Poisoning 1202	Motor vehicle traffic 618	Poisoning 14640
4	Poisoning 156	Struck by/against 344	Pedal cyclist, other 376	Pedal cyclist, other 610	Poisoning 812	Struck by/against 600	Struck by/against 937	Struck by/against 938	Struck by/against 974	Overexertion 743	Overexertion 612	Overexertion 771	Overexertion 505	Struck by/against 9074
5	Hot object/substance 136	Bites and stings 300	Bites and stings 217	ATV/off-road MV rider 336	ATV/off-road MV rider 414	Cut/ pierce 372	Overexertion 621	Overexertion 816	Overexertion 944	Struck by/against 691	Struck by/against 517	Struck by/against 599	Struck by/against 505	Overexertion 5815
6	Struck by/against 59	Motor vehicle traffic 286	Poisoning 143	Poisoning 232	Overexertion 299	ATV/off-road MV rider 296	Cut/ pierce 605	Cut/ pierce 693	Bites and stings 713	Bites and stings 504	Bites and stings 338	Foreign body entering eye/orifice 358	Foreign body entering eye/orifice 280	Bites and stings 3900
7	Motor vehicle traffic 49	Foreign body entering eye/orifice 259	Cut/ pierce 128	Overexertion 186	Pedal cyclist, other 267	Machinery 249	ATV/off-road MV rider 407	Bites and stings 564	Cut/ pierce 598	Pedal cyclist, other 451	Foreign body entering eye/orifice 282	Suffocation 337	Suffocation 221	Cut/ pierce 3651
8	Natural/environmental, other 41	Suffocation 201	Foreign body entering eye/orifice 120	Bites and stings 165	Cut/ pierce 249	Overexertion 244	Machinery 395	Machinery 473	Pedal cyclist, other 590	Cut/ pierce 357	Natural/environmental, other 251	Natural/environmental, other 281	Natural/environmental, other 199	Pedal cyclist, other 3553
9	Bites and stings 26	Fire/ flame 108	ATV/off-road MV rider 101	Cut/ pierce 150	Motorcycle, other 181	Fire/ flame 178	Bites and stings 389	Pedal cyclist, other 423	Machinery 475	Natural/environmental, other 345	Suffocation 243	Bites and stings 272	Motor vehicle non-traffic, other 165	Foreign body entering eye/orifice 2866
10	Cut/ pierce 23	Near-drowning/submersion 98	Fire/ flame 85	Foreign body entering eye/orifice 102	Fire/ flame 180	Bites and stings 166	Snowmobile rider 301	ATV/off-road MV rider 407	Natural/environmental, other 464	Machinery 337	Pedal cyclist, other 196	Motor vehicle non-traffic, other 233	Bites and stings 108	Natural/environmental, other 2652
Number	2040	5509	5011	6819	11190	9972	17014	22196	28640	26010	26178	44309	44881	249769
Rate	287.6	208.2	155.5	196.1	298.2	261	248.8	284.2	371	510.3	864	2039.6	4356.9	470.5

Includes nonfatal, unduplicated Minnesota resident injury events admitted as inpatients to acute care Minnesota hospitals.

Includes any listed injury meeting the Safe States consensus definition for hospital discharge data injury surveillance, additionally excluding late effect diagnosis codes.

Cases with adverse effect or late effect first-listed E-codes are excluded. First-listed E-codes classified as 'Other Injury' or 'Unspecified' are included in total counts and rates only.

Rates per 100,000 population are annualized and age-adjusted to the U.S. 2000 standard population.

Ties extending more than one row beyond the tenth rank are not displayed individually.

Rate of Nonfatal Unintentional Injury, ED & Hospital MN, 2001-2010

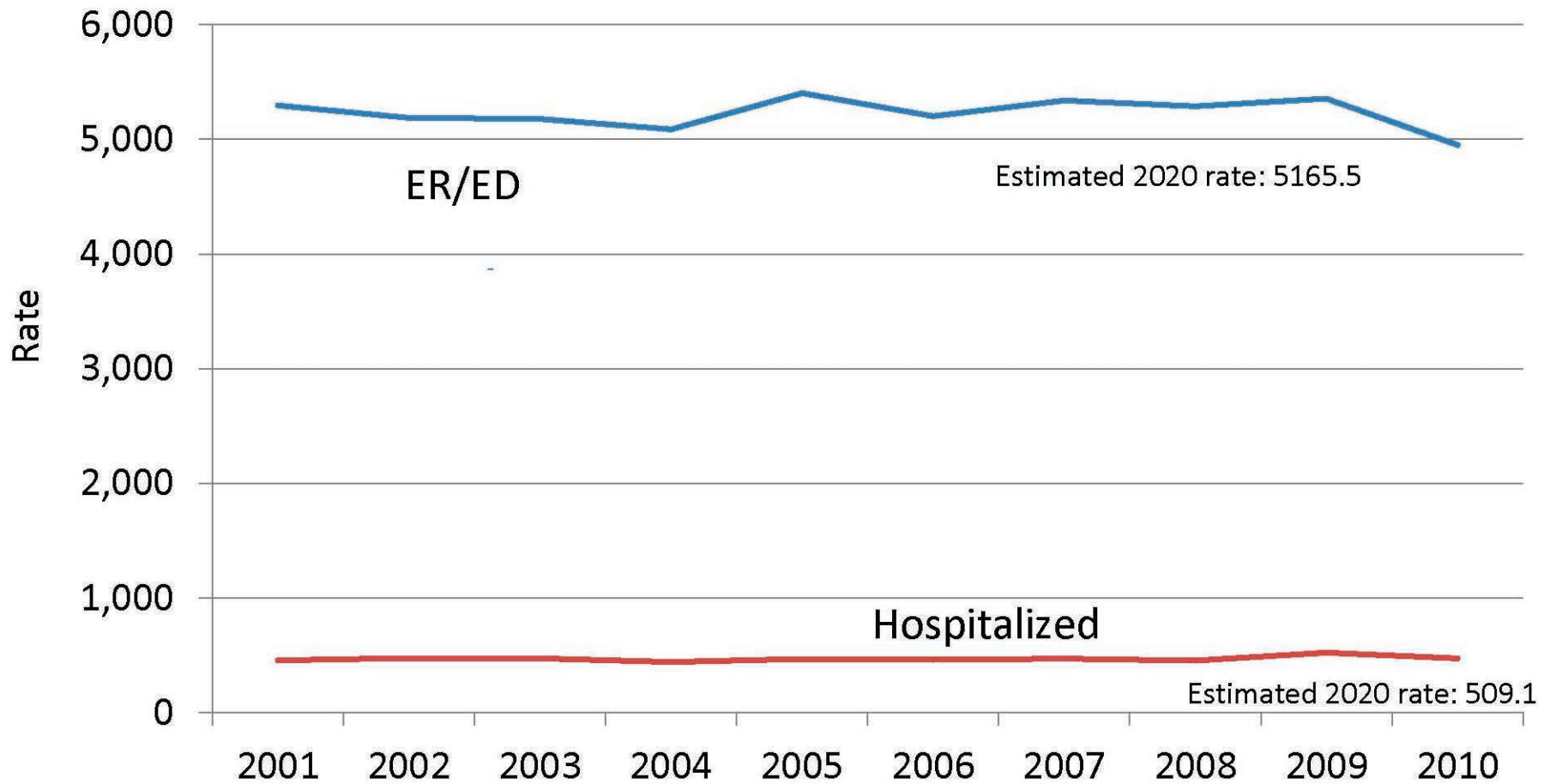

Rates per 100,000 population are age-adjusted to the US 2000 Standard Population



Rate of Nonfatal Unintentional Injury, Gender & Age MN, 2001-2010

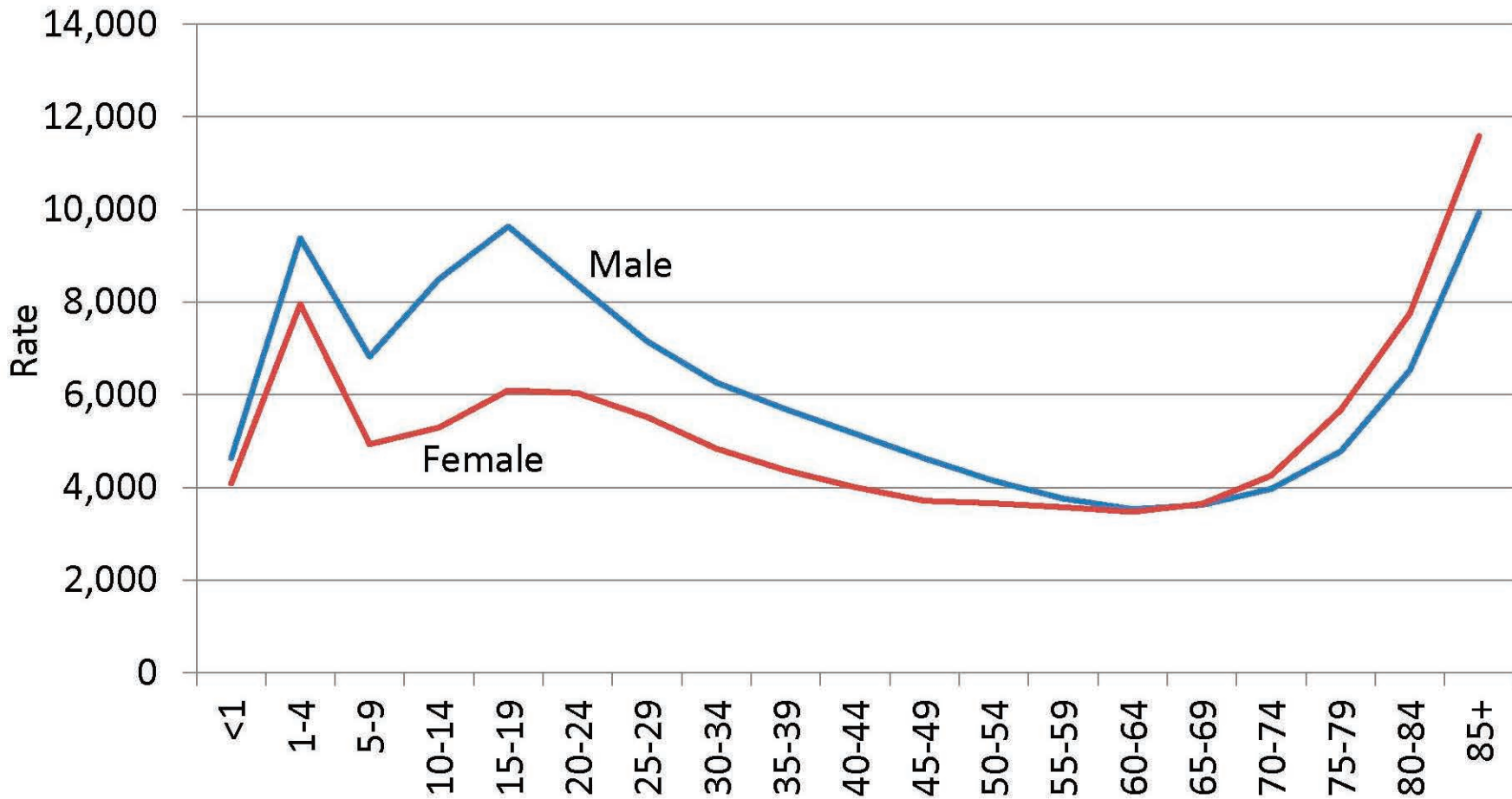

Rates per 100,000 population are age-adjusted to the US 2000 Standard Population



Nonfatal Unintentional Injury, ED-Treated, Gender MN, 2001-2010 (Rates)

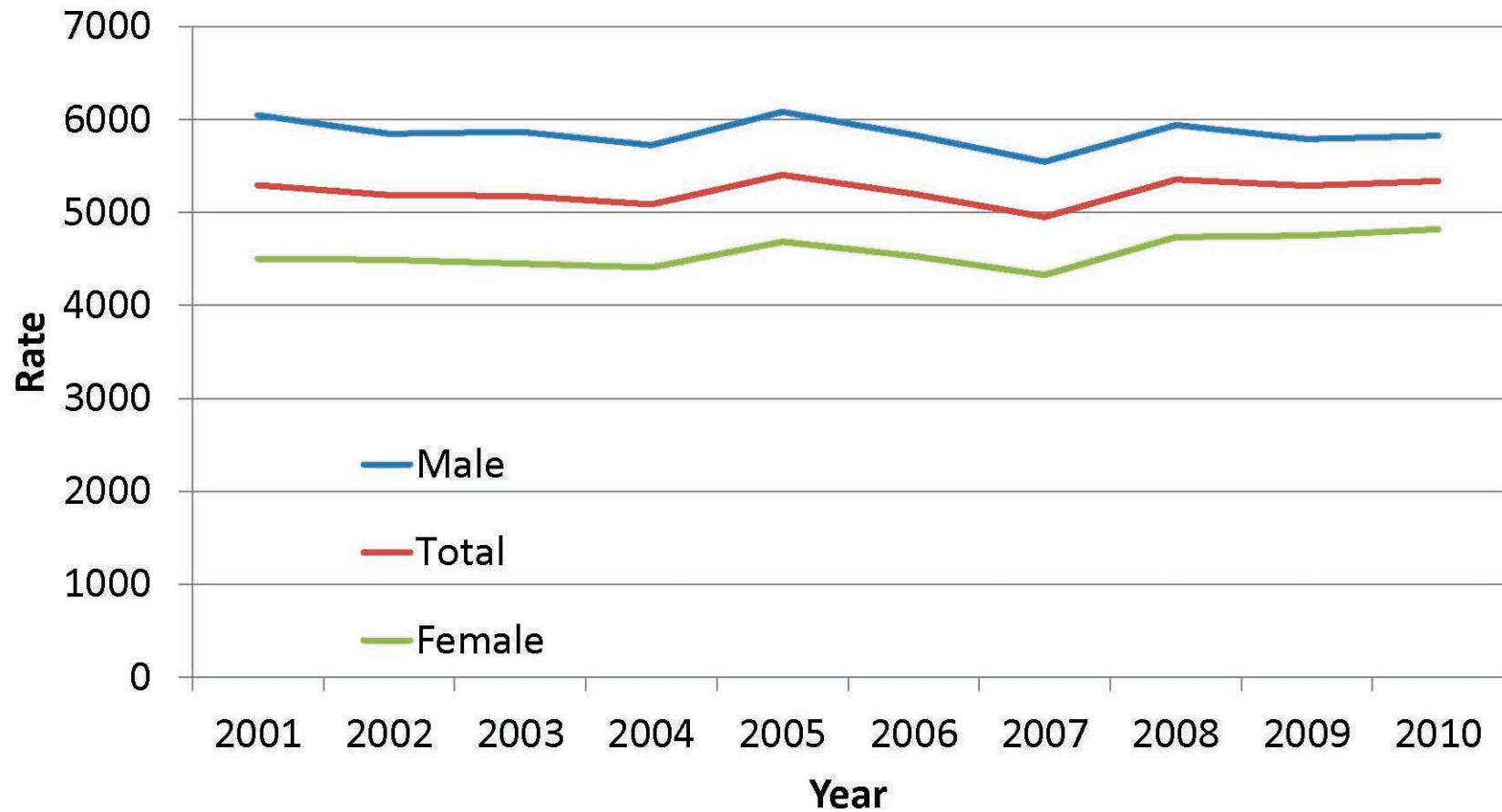

Rates per 100,000 population are age-adjusted to the US 2000 Standard Population



Nonfatal Unintentional Injury, Hospitalized, Gender MN, 2001-2010 (Rates)

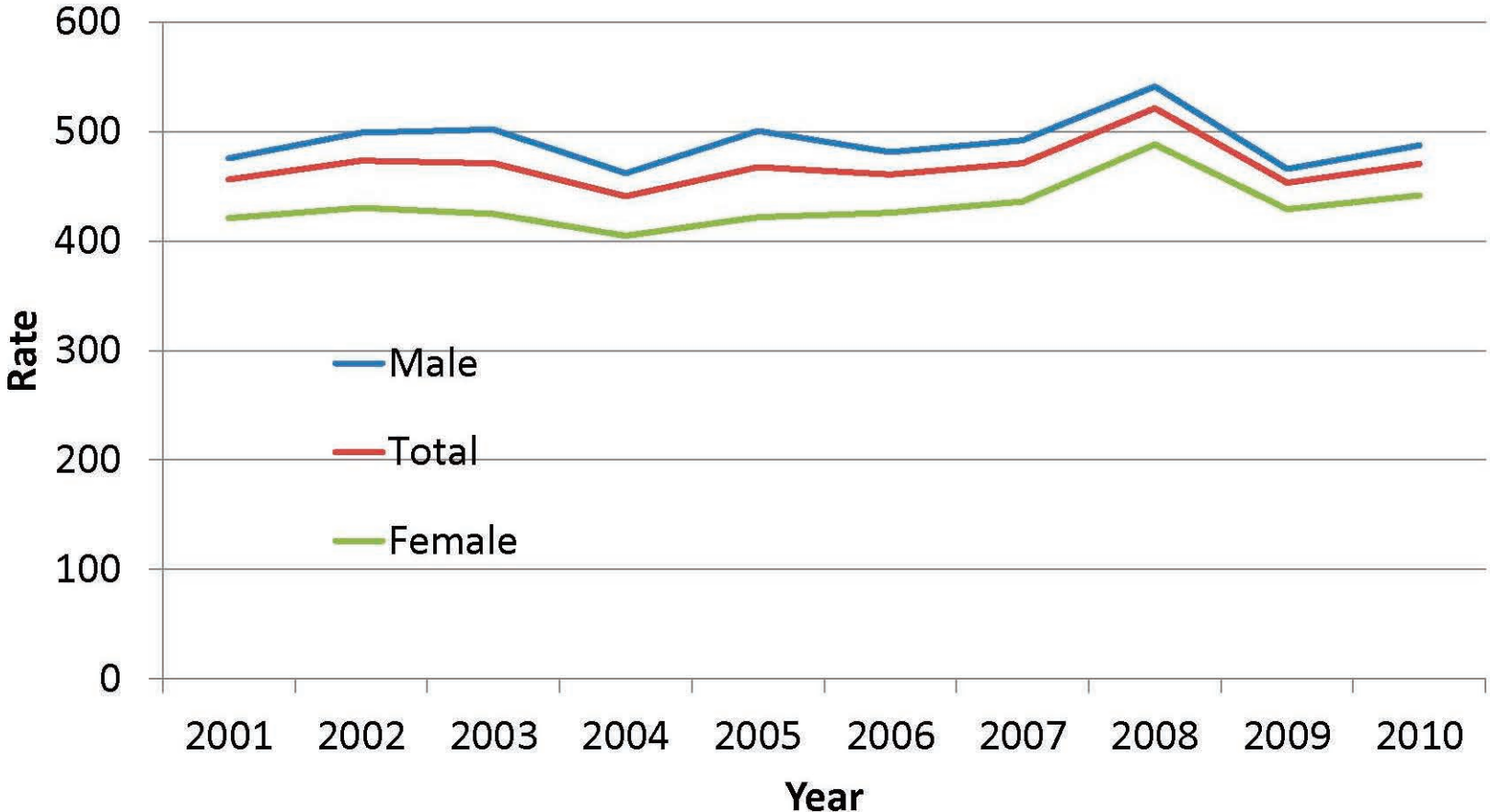

Rates per 100,000 population are age-adjusted to the US 2000 Standard Population



Rate of Unintentional TBI Death MN, 2001 - 2010

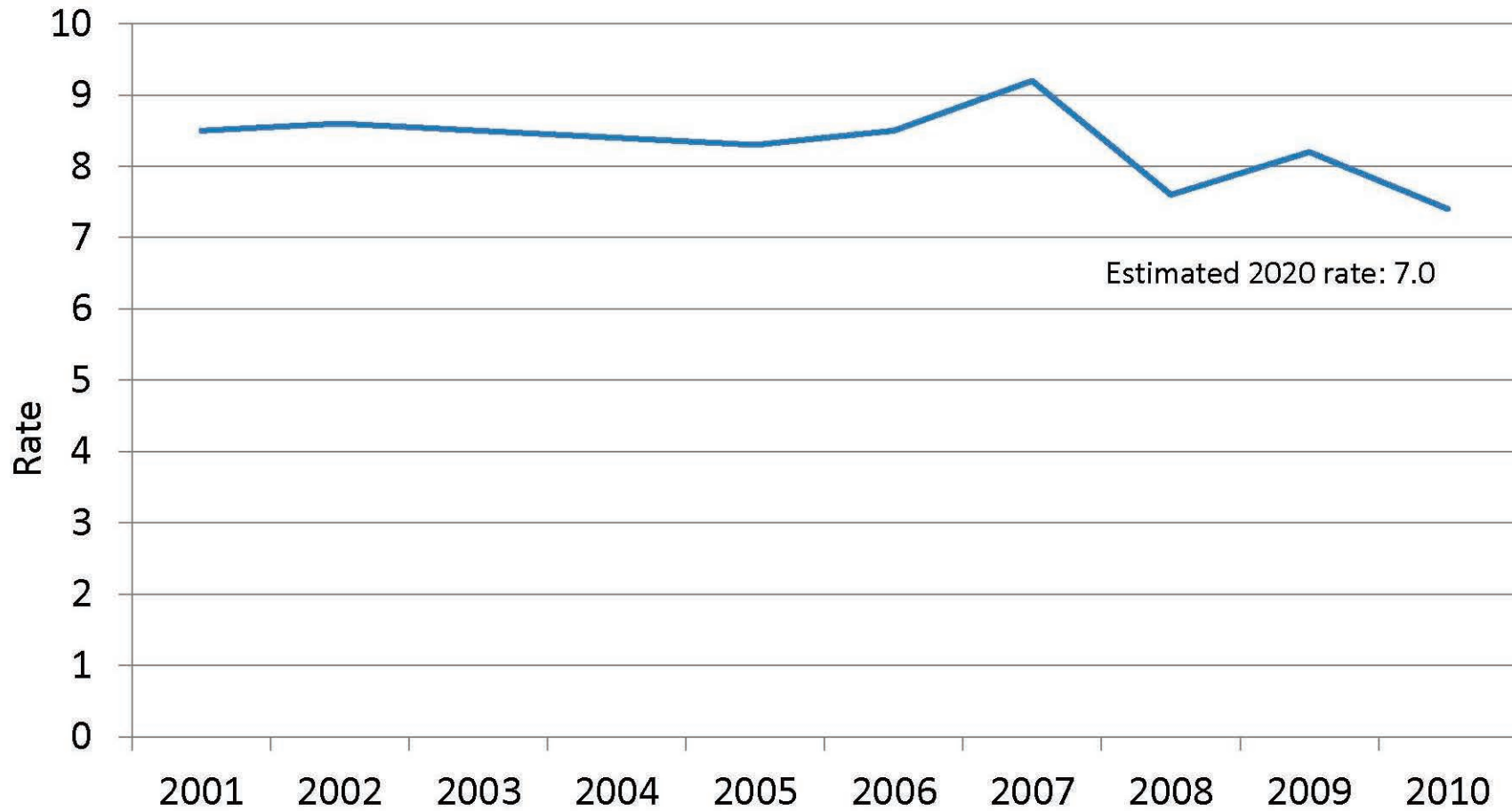

Rates per 100,000 population are age-adjusted to the US 2000 Standard Population



Rate of Nonfatal Unintentional TBI, ED & Hospital MN, 2001-2010

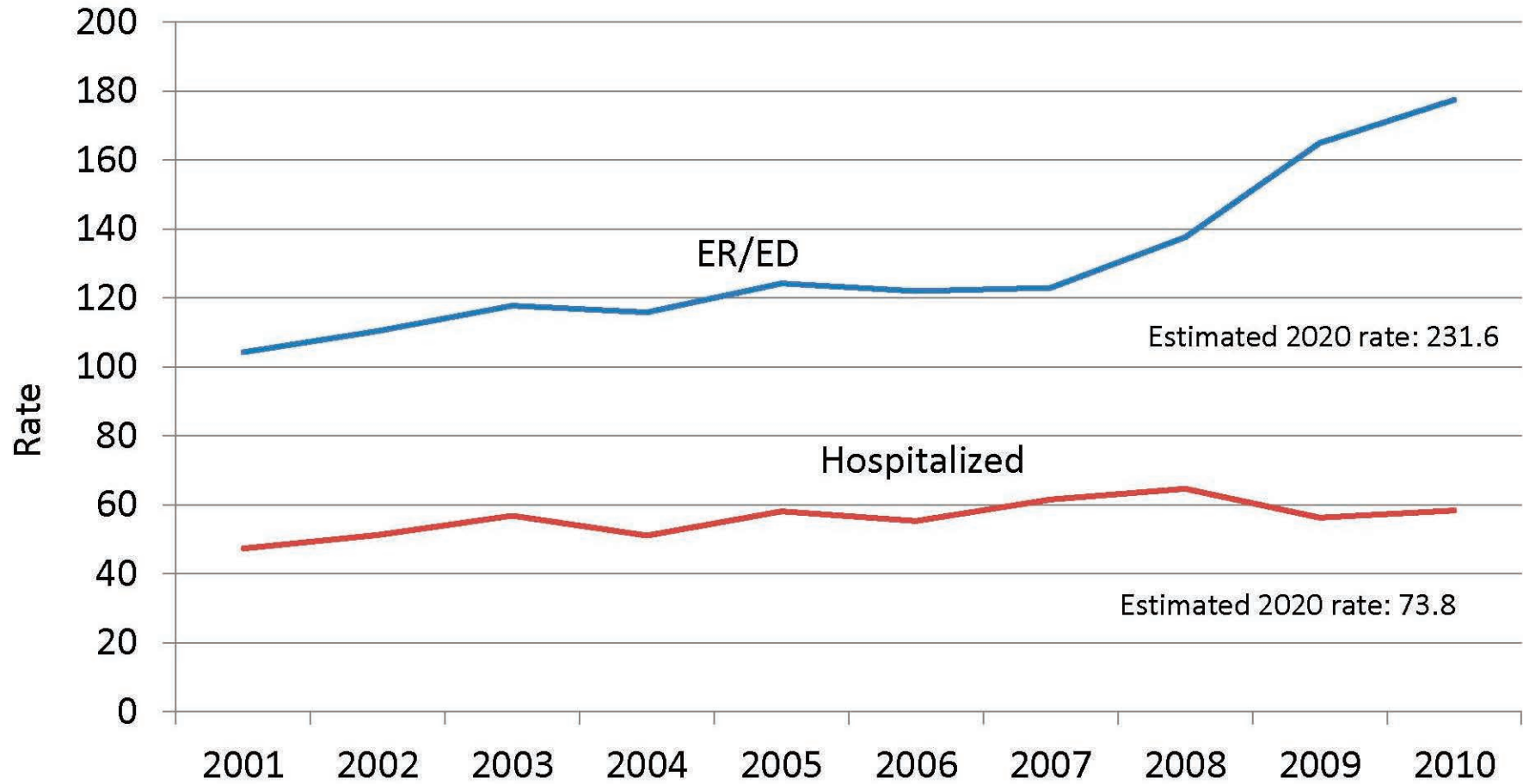

Rates per 100,000 population are age-adjusted to the US 2000 Standard Population



Rate of Unintentional TBI Deaths, Gender & Age MN, 2001 - 2010

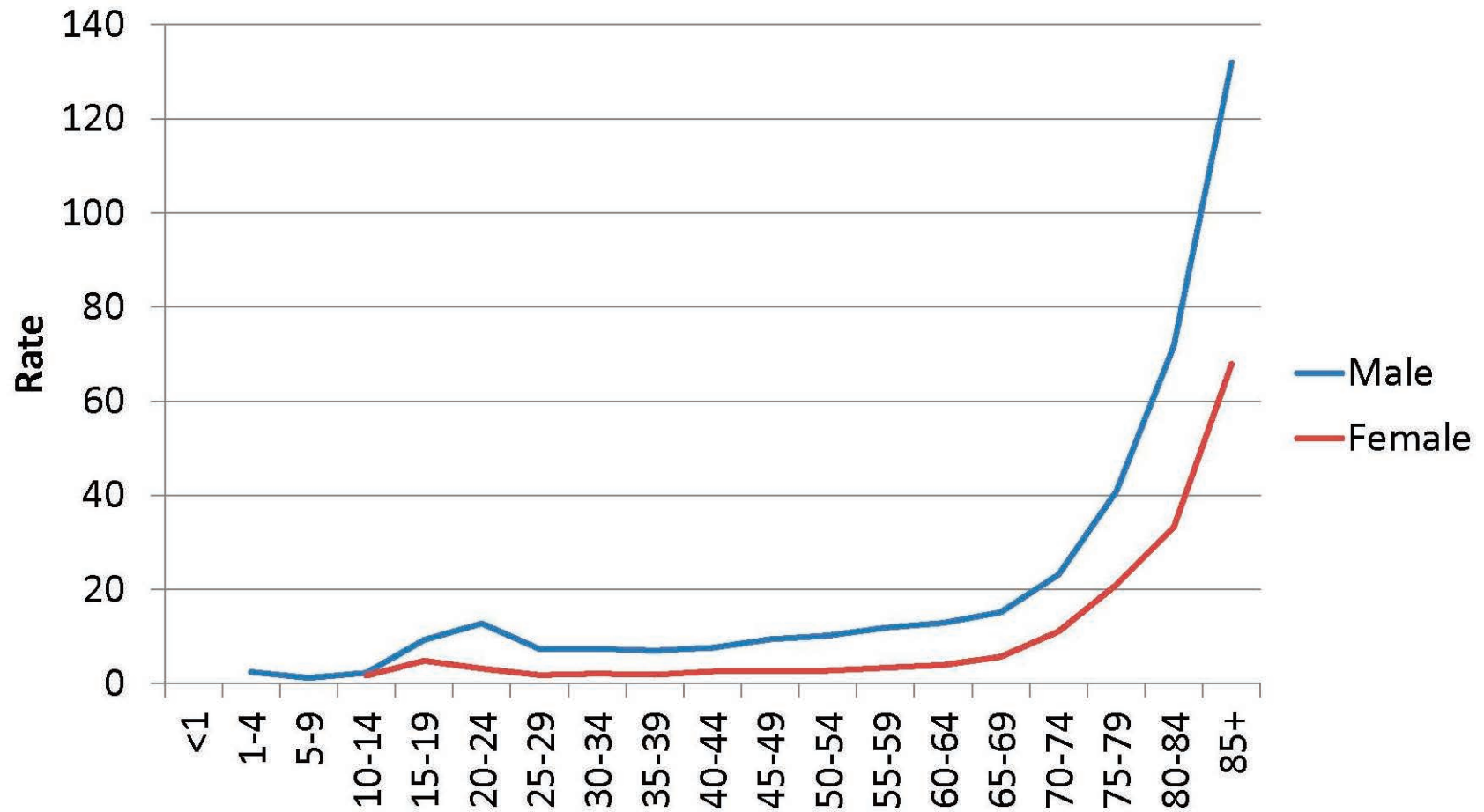

Rate of Nonfatal Unintentional TBI, Gender & Age MN, 2001-2010

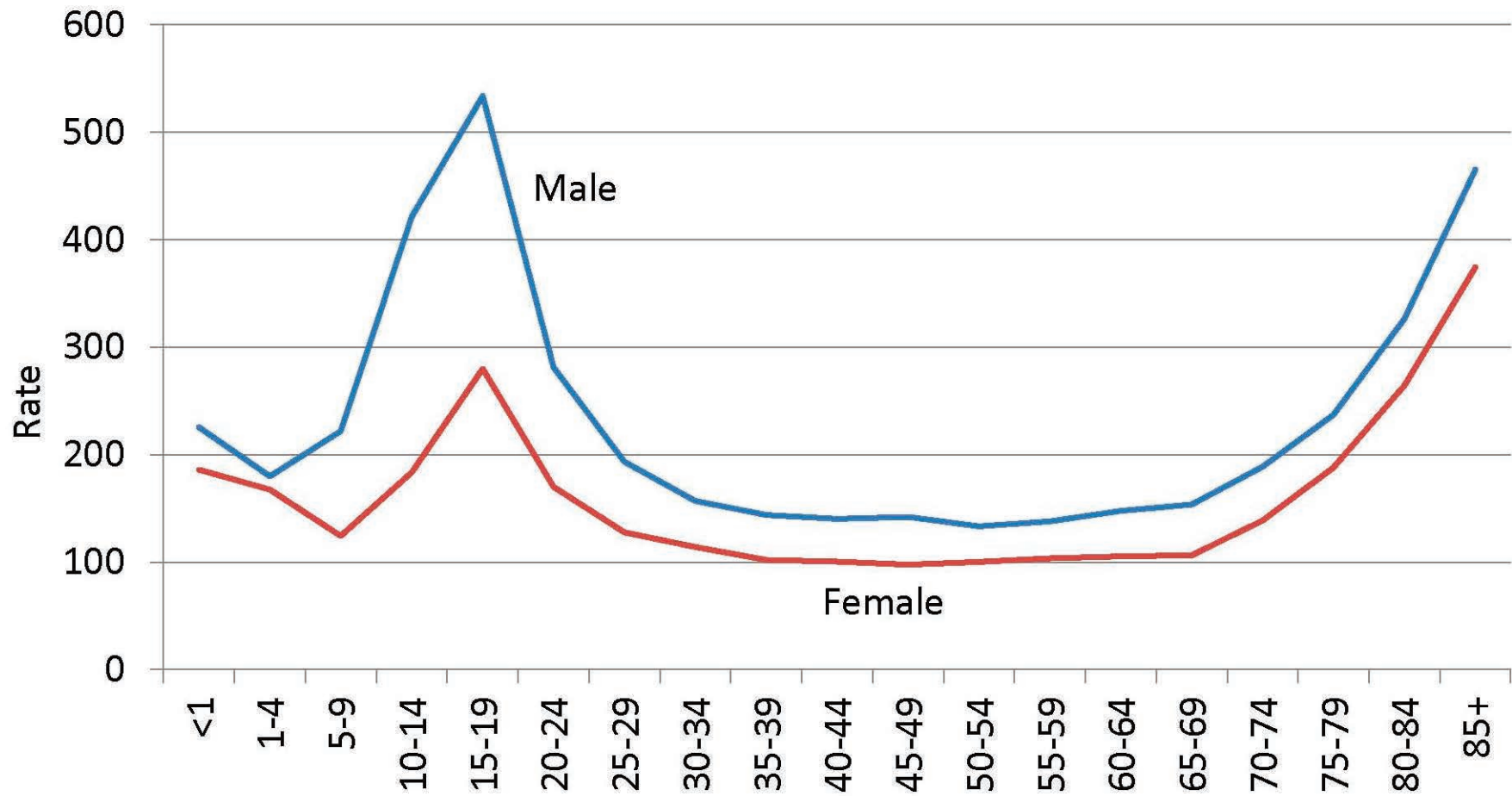

Rates per 100,000 population are age-adjusted to the US 2000 Standard Population



Fatal Motor Vehicle Traffic Pedal Cyclist, Unintentional MN, 2001-2020 (Numbers)

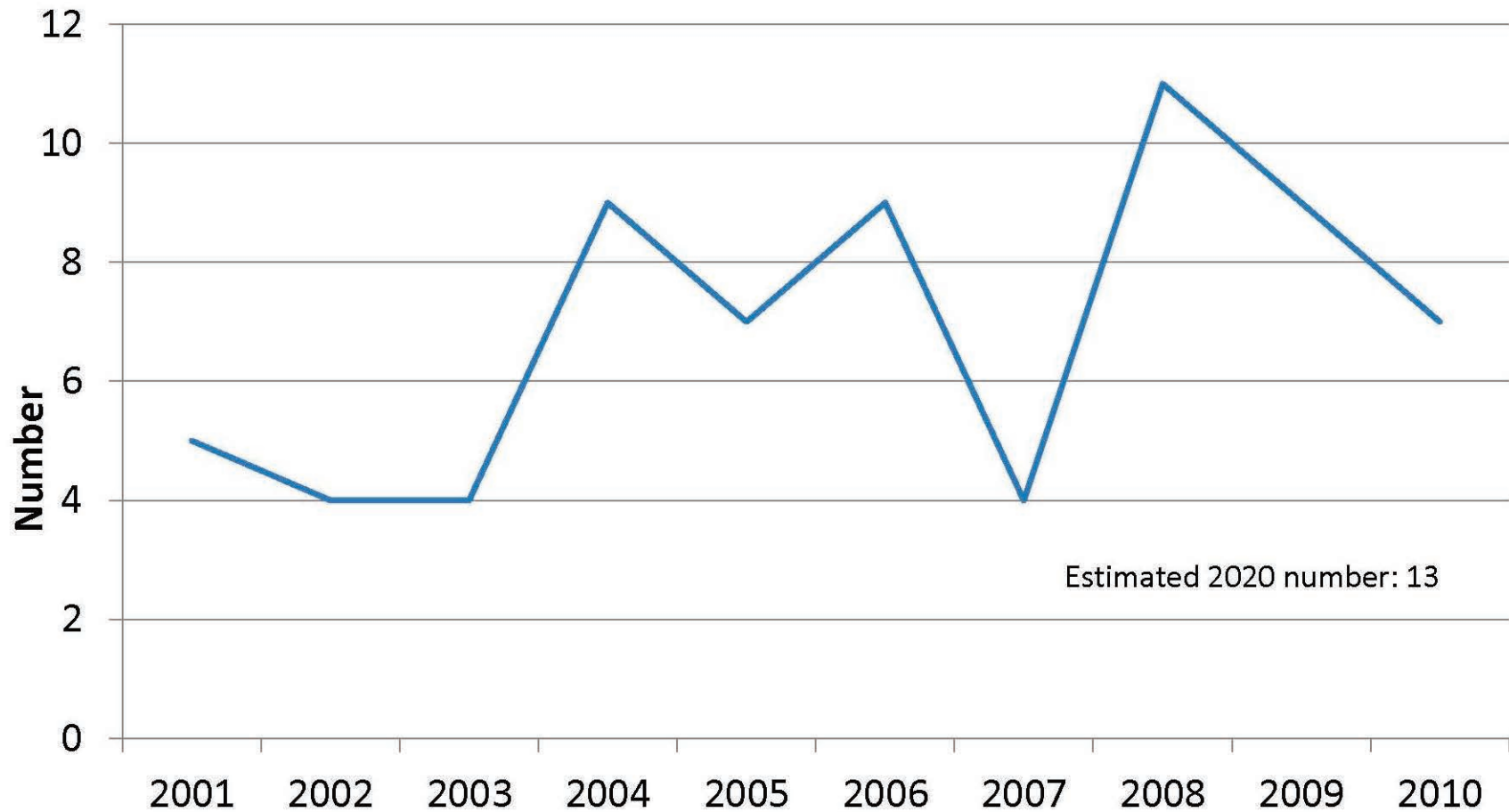

Numbers are used because rates are unstable when the numbers are so low



Fatal Motor Vehicle Traffic Pedal Cyclist, Unintentional, Gender & Age MN, 2001 – 2010 (Numbers)

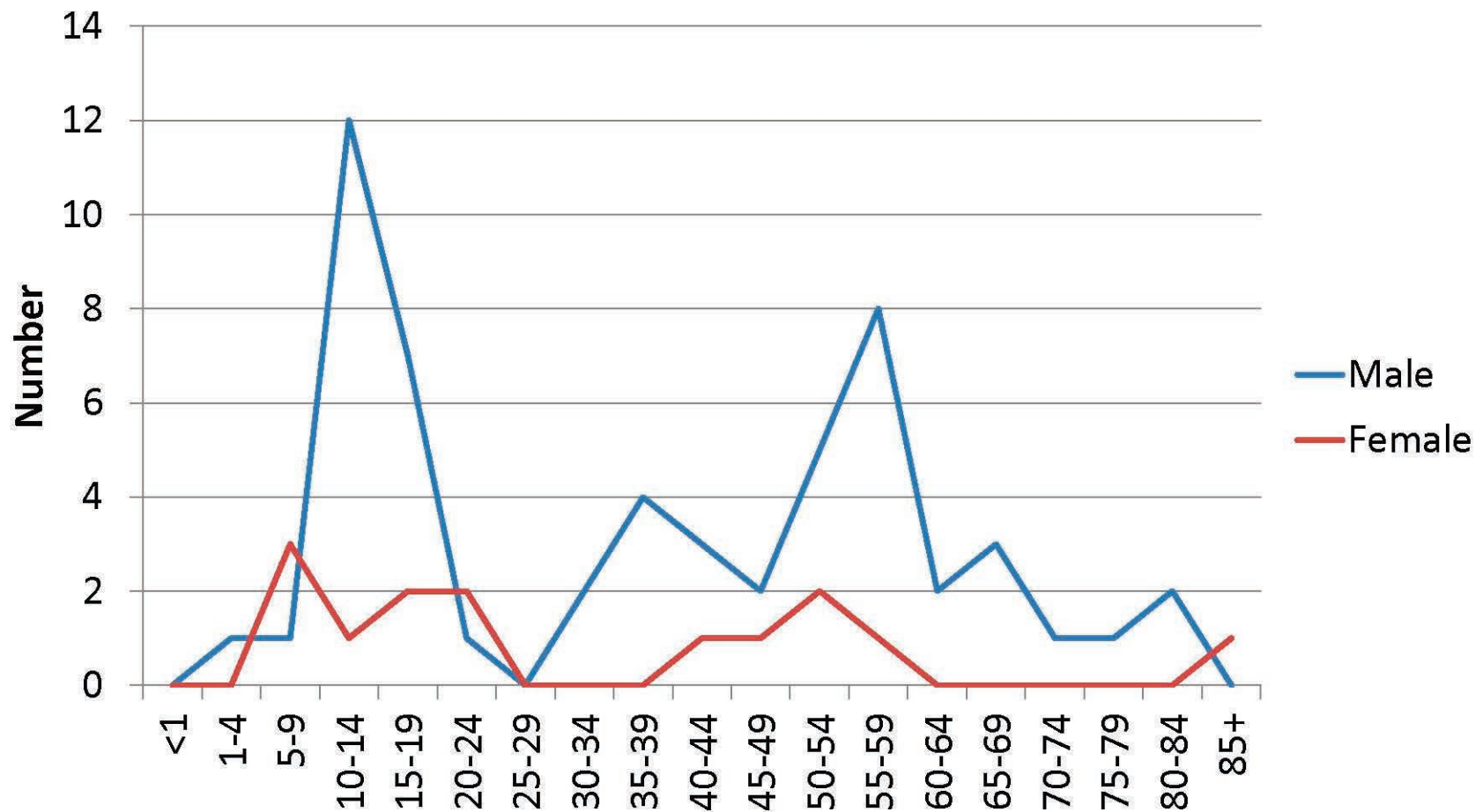

Nonfatal Motor Vehicle Traffic Pedal Cyclist, Unintentional, ED & Hospital MN, 2001-2010 (Rates)

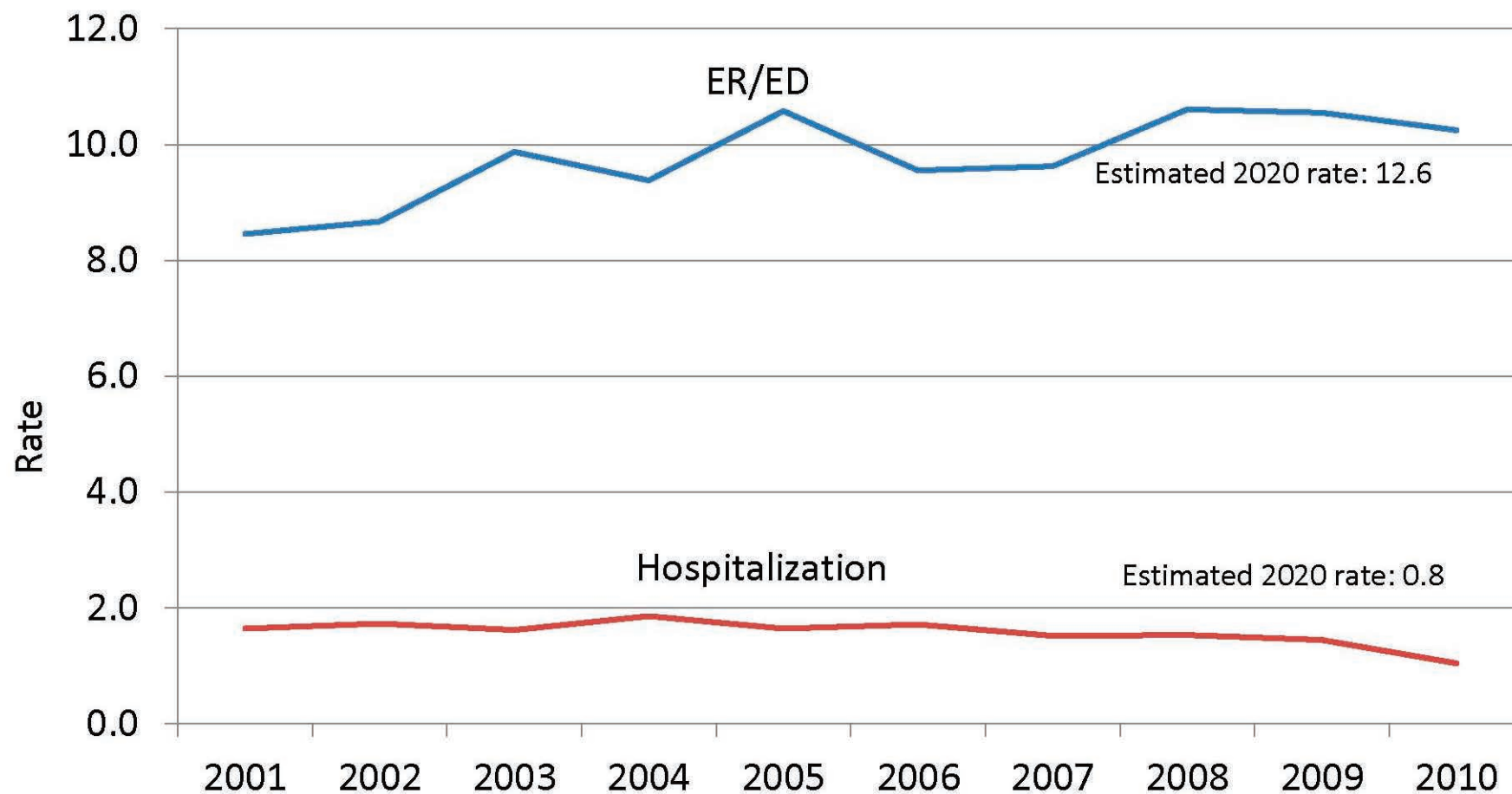

Rates per 100,000 population are age-adjusted to the US 2000 Standard Population



Nonfatal Motor Vehicle Traffic Pedal Cyclist, Unintentional, Gender & Age MN, 2001-2010 (Rates)

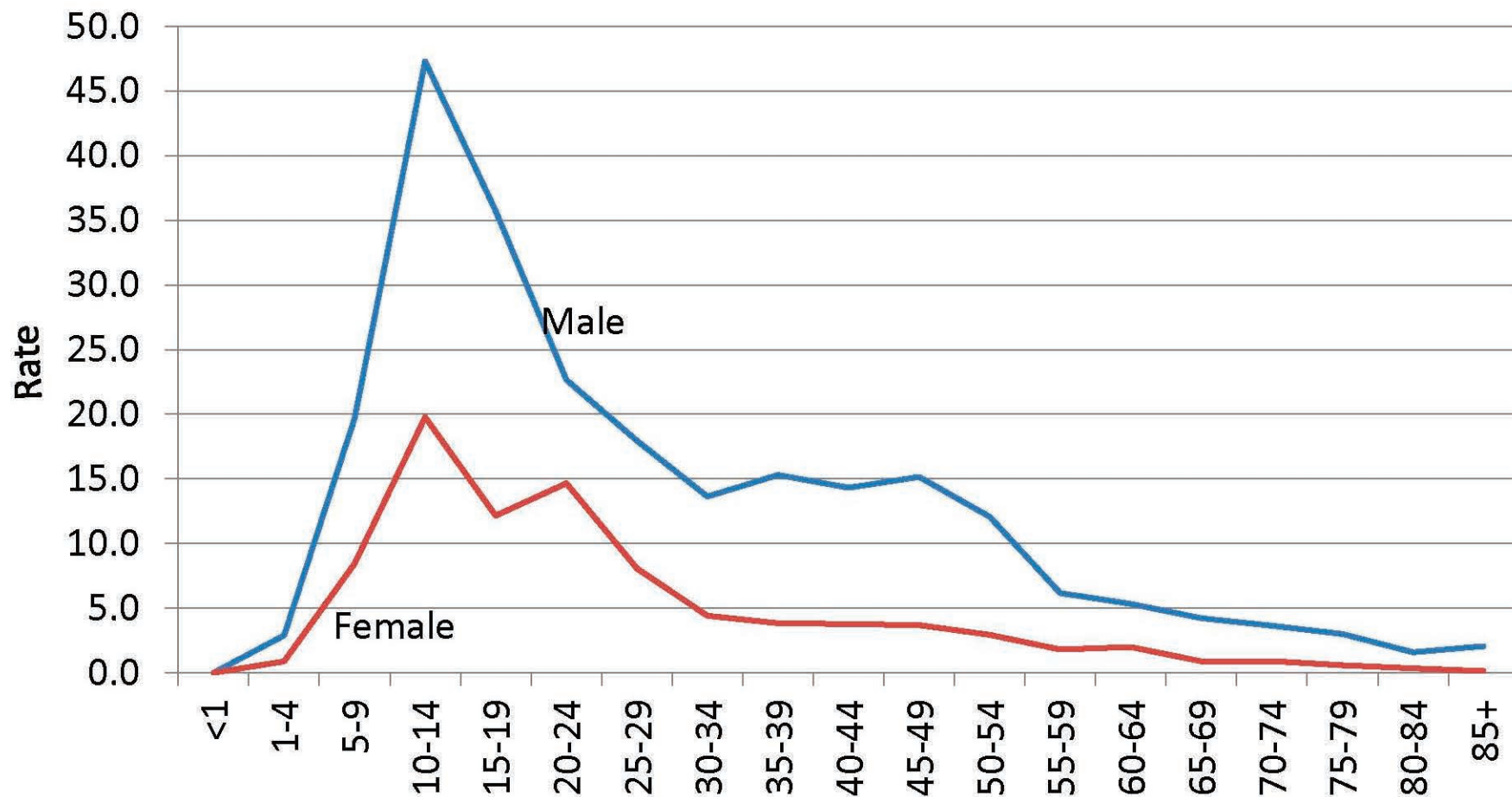

Rates per 100,000 population are age-adjusted to the US 2000 Standard Population



Fatal Non-Traffic Pedal Cyclist, Unintentional MN, 2001-2010 (Numbers)

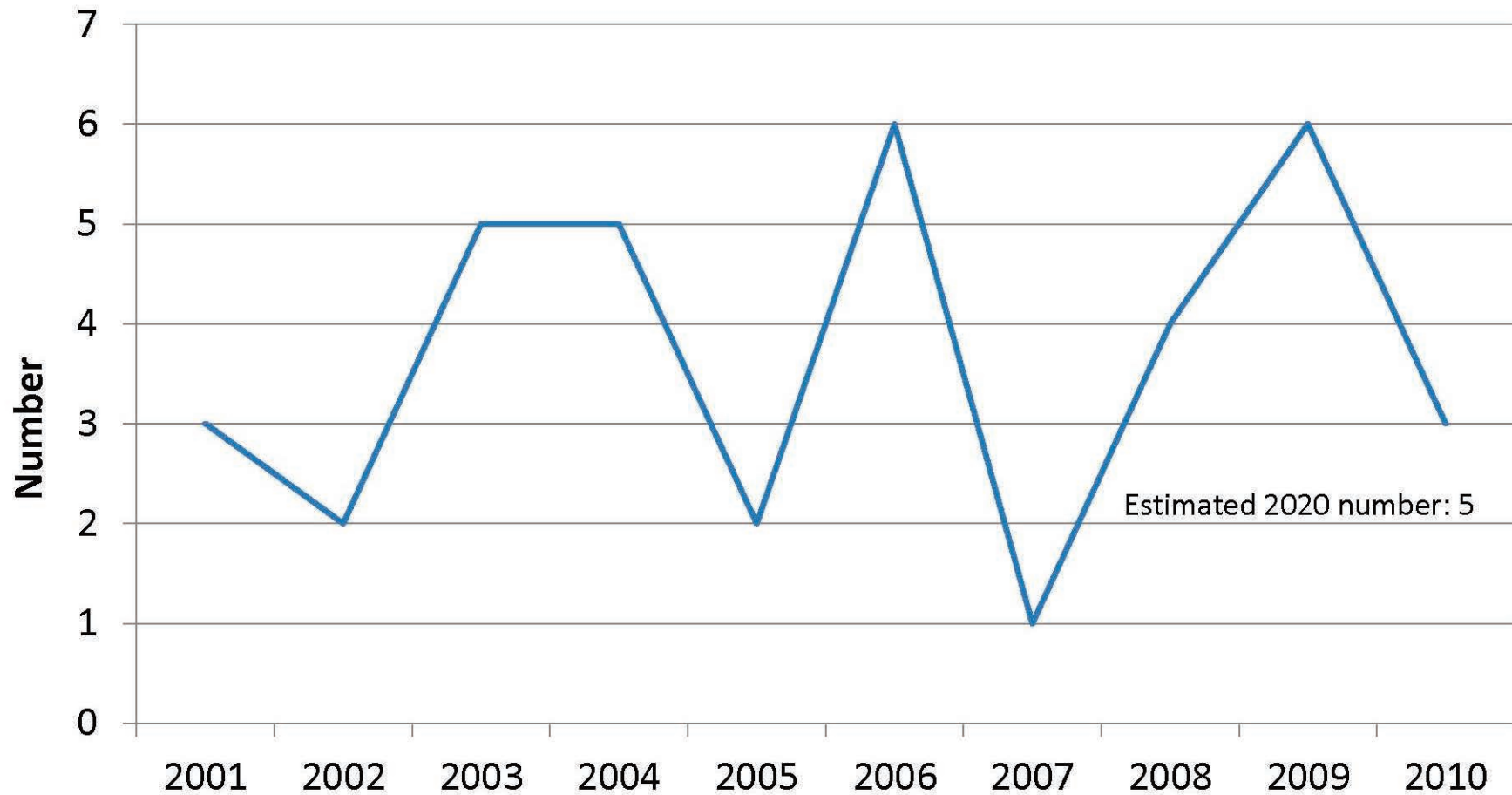

Numbers are used because rates are unstable when the numbers are so low



Fatal Non-Traffic Pedal Cyclist, Unintentional, Gender & Age MN, 2001-2010 (Numbers)

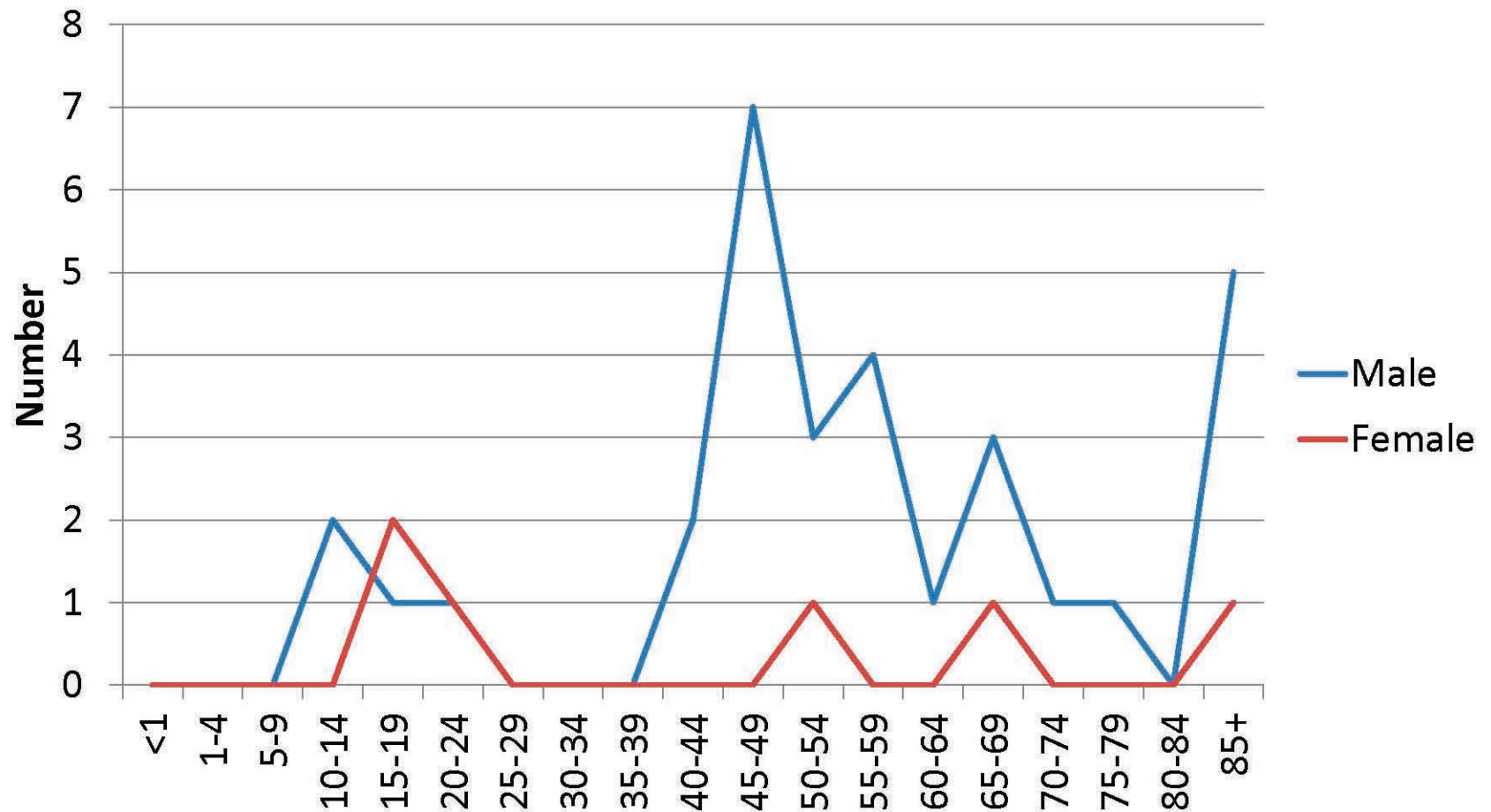

Nonfatal Non-Traffic Pedal Cyclist, Unintentional, ED & Hospital MN, 2001-2010 (Rates)

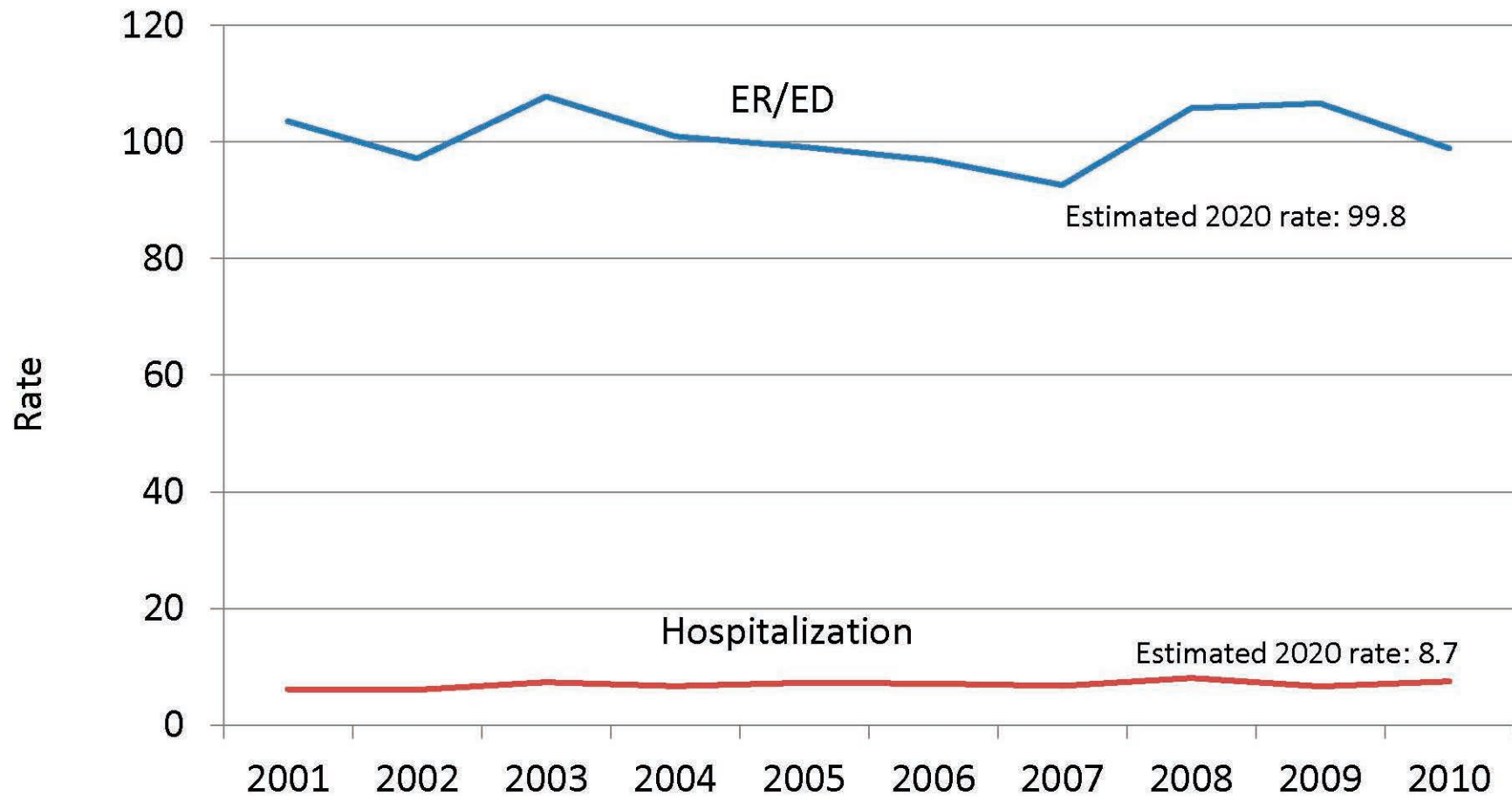

Rates per 100,000 population are age-adjusted to the US 2000 Standard Population



Nonfatal Non-Traffic Pedal Cyclist, Unintentional, Gender & Age MN, 2001-2010 (Rates)

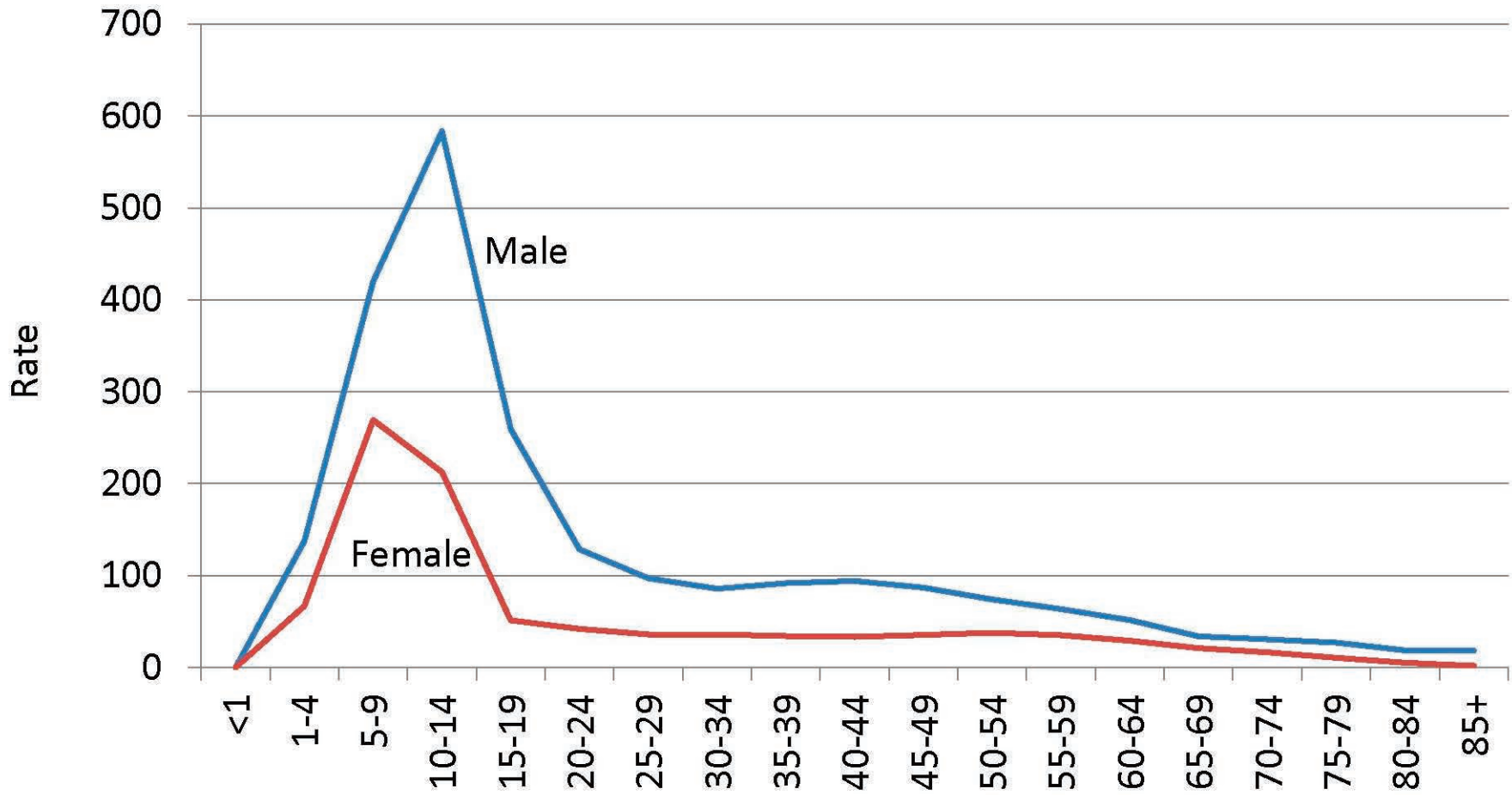

Rates per 100,000 population are age-adjusted to the US 2000 Standard Population



Fatal Drowning, Unintentional MN, 2001 – 2010 (Rates)

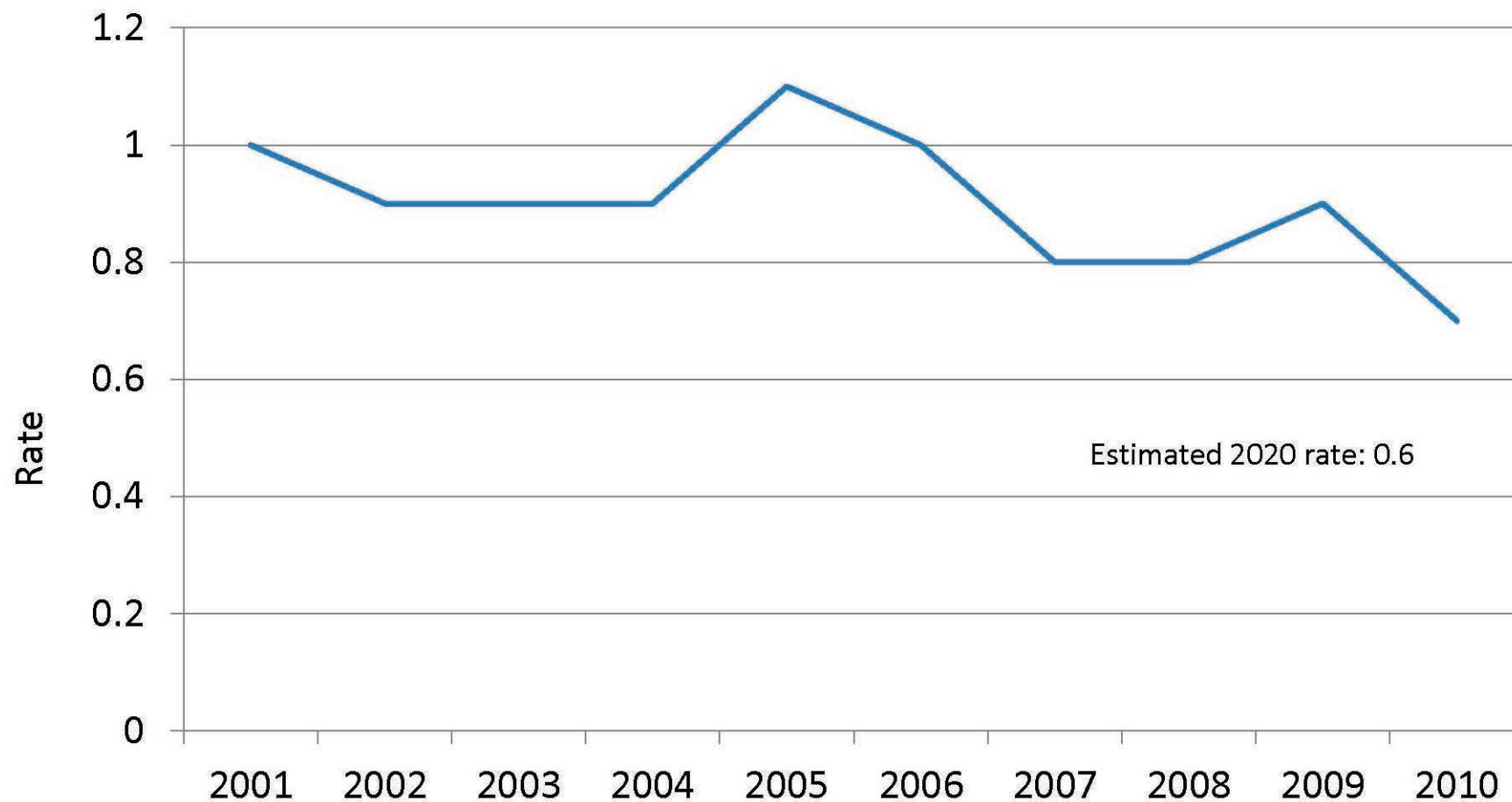

Rates per 100,000 population are age-adjusted to the US 2000 Standard Population



Fatal Drowning, Unintentional, Gender & Age MN, 2001 – 2010 (Numbers)

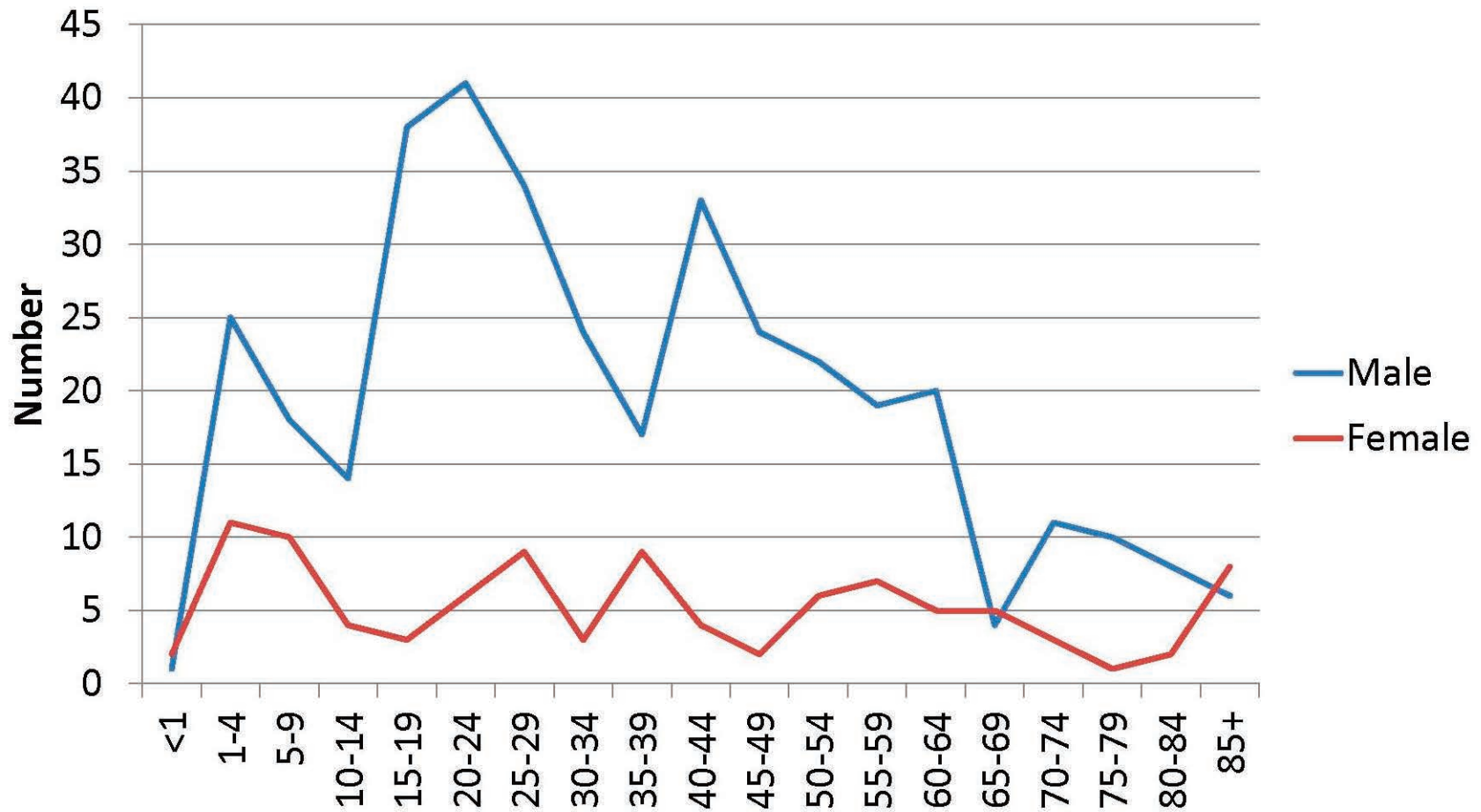

Nonfatal Drowning/Submersion, Unintentional, ED & Hospital MN, 2001-2010 (Rates)

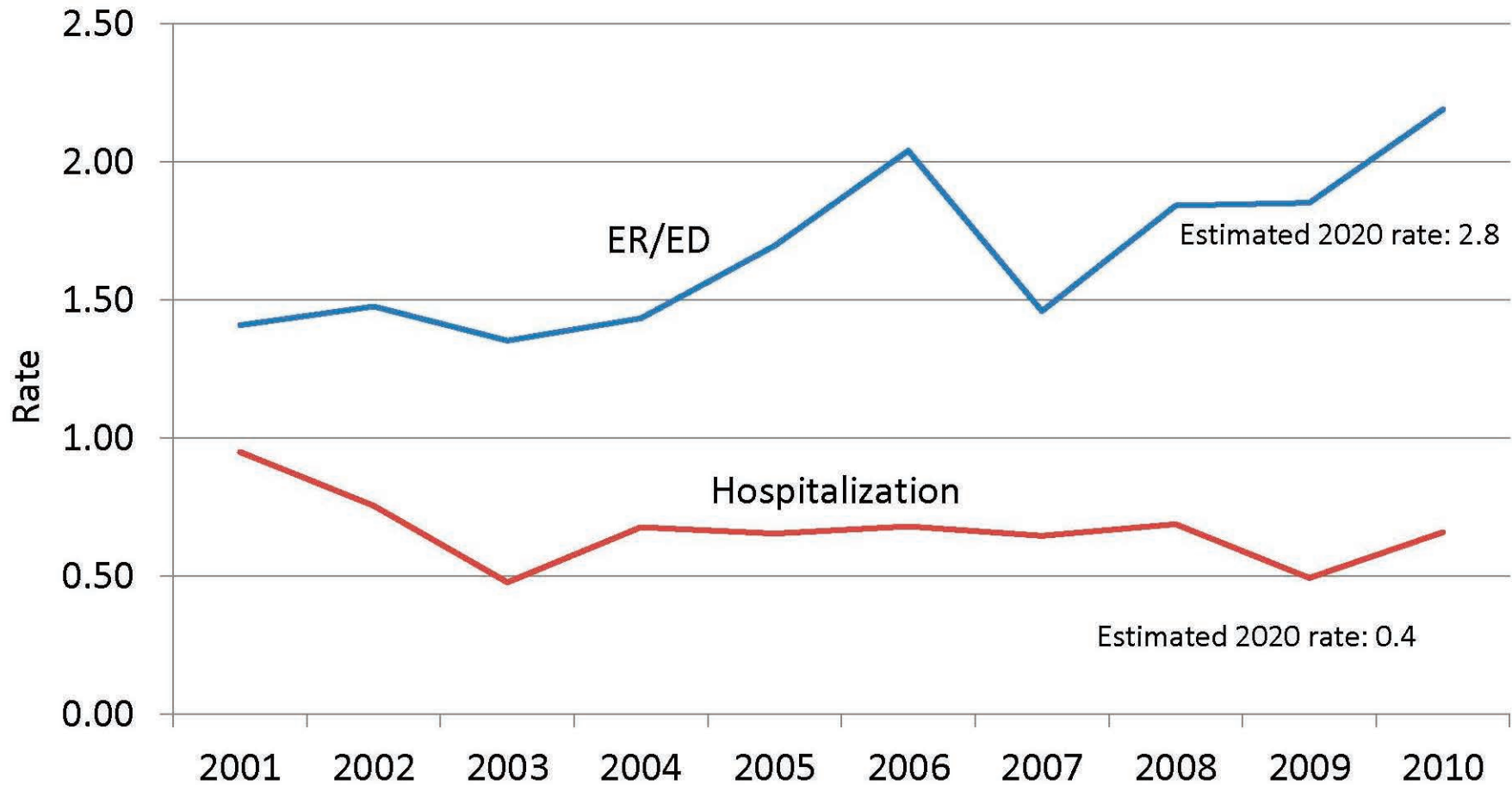

Rates per 100,000 population are age-adjusted to the US 2000 Standard Population



Nonfatal Drowning/Submersion, Unintentional, Gender & Age MN, 2001-2010 (Rates)

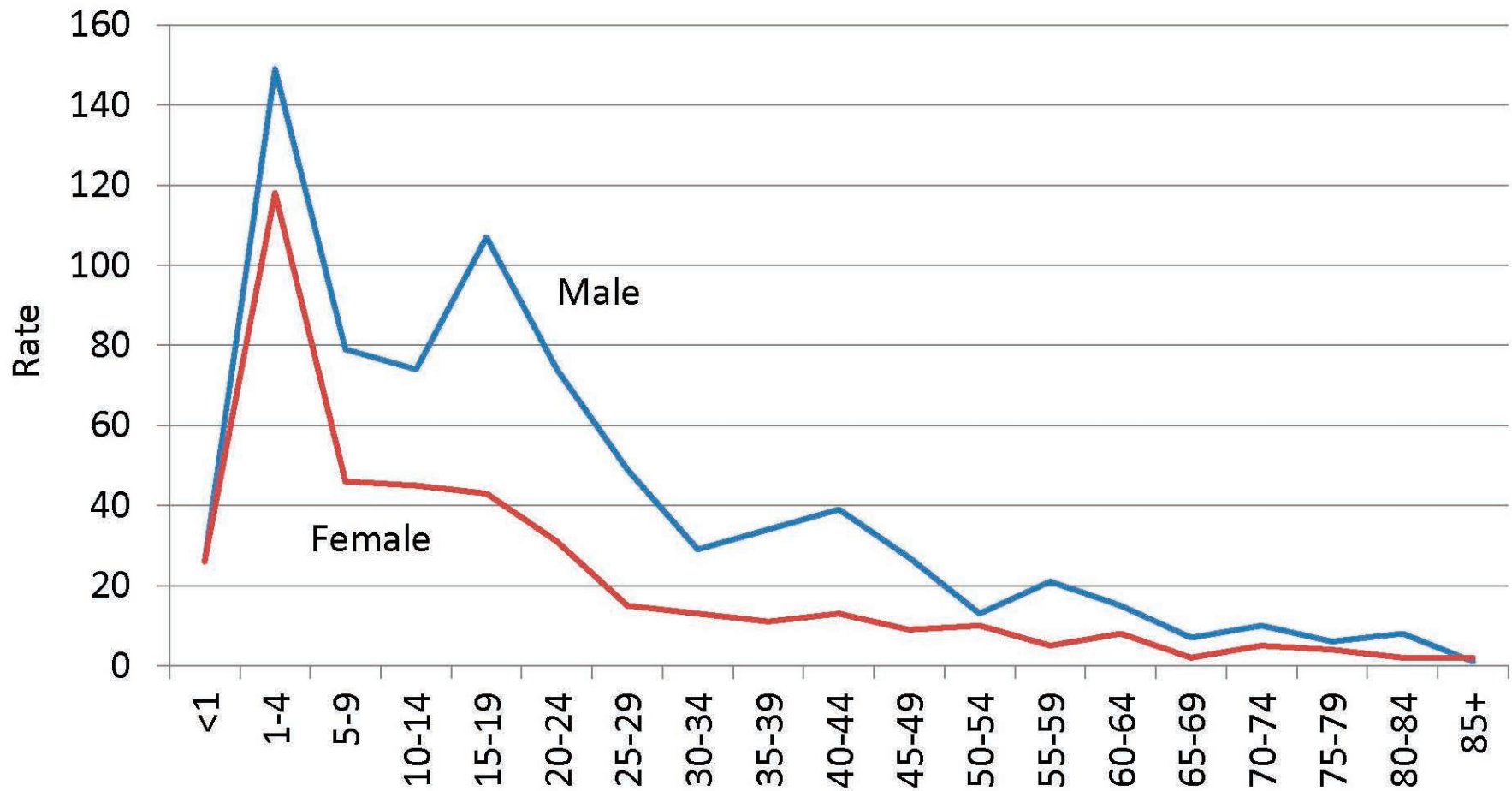

Rates per 100,000 population are age-adjusted to the US 2000 Standard Population



Fatal Falls, Unintentional MN, 2001 – 2010 (*Rates*)

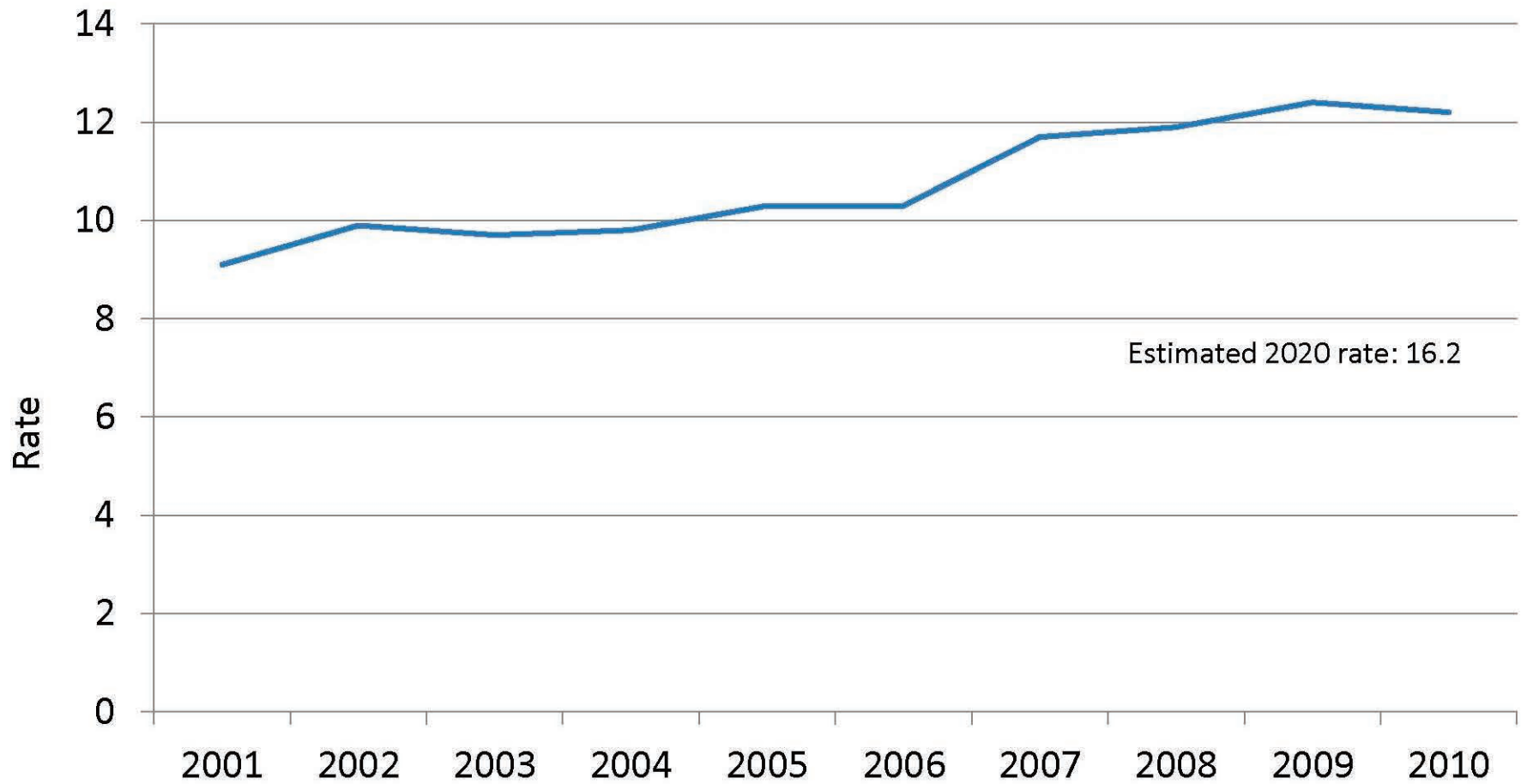

Rates per 100,000 population are age-adjusted to the US 2000 Standard Population



Fatal Falls, Unintentional, Gender & Age MN, 2001 – 2010 (Rates)

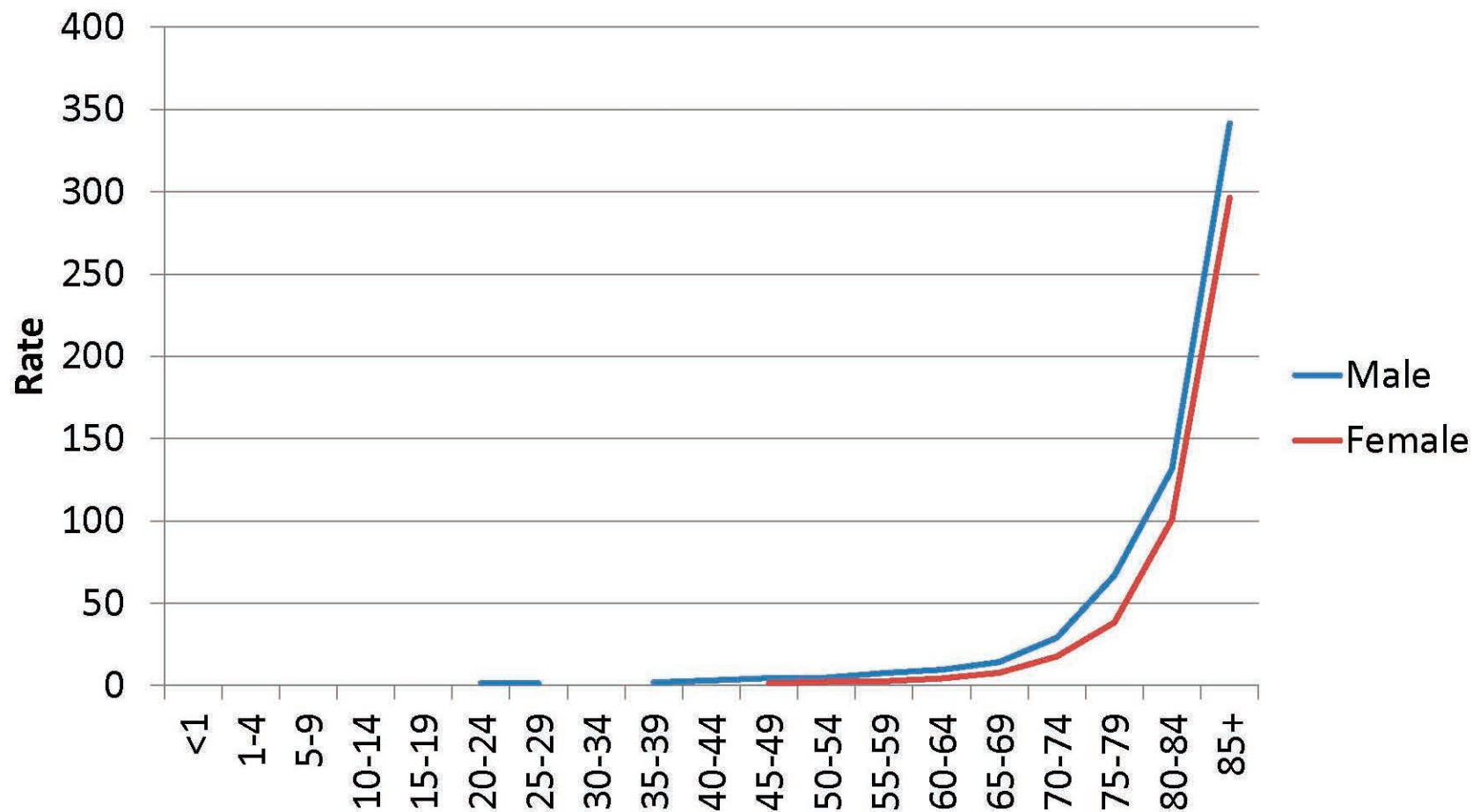

Fatal Falls, Unintentional, Gender & Age MN, 2001 – 2010 (Numbers)

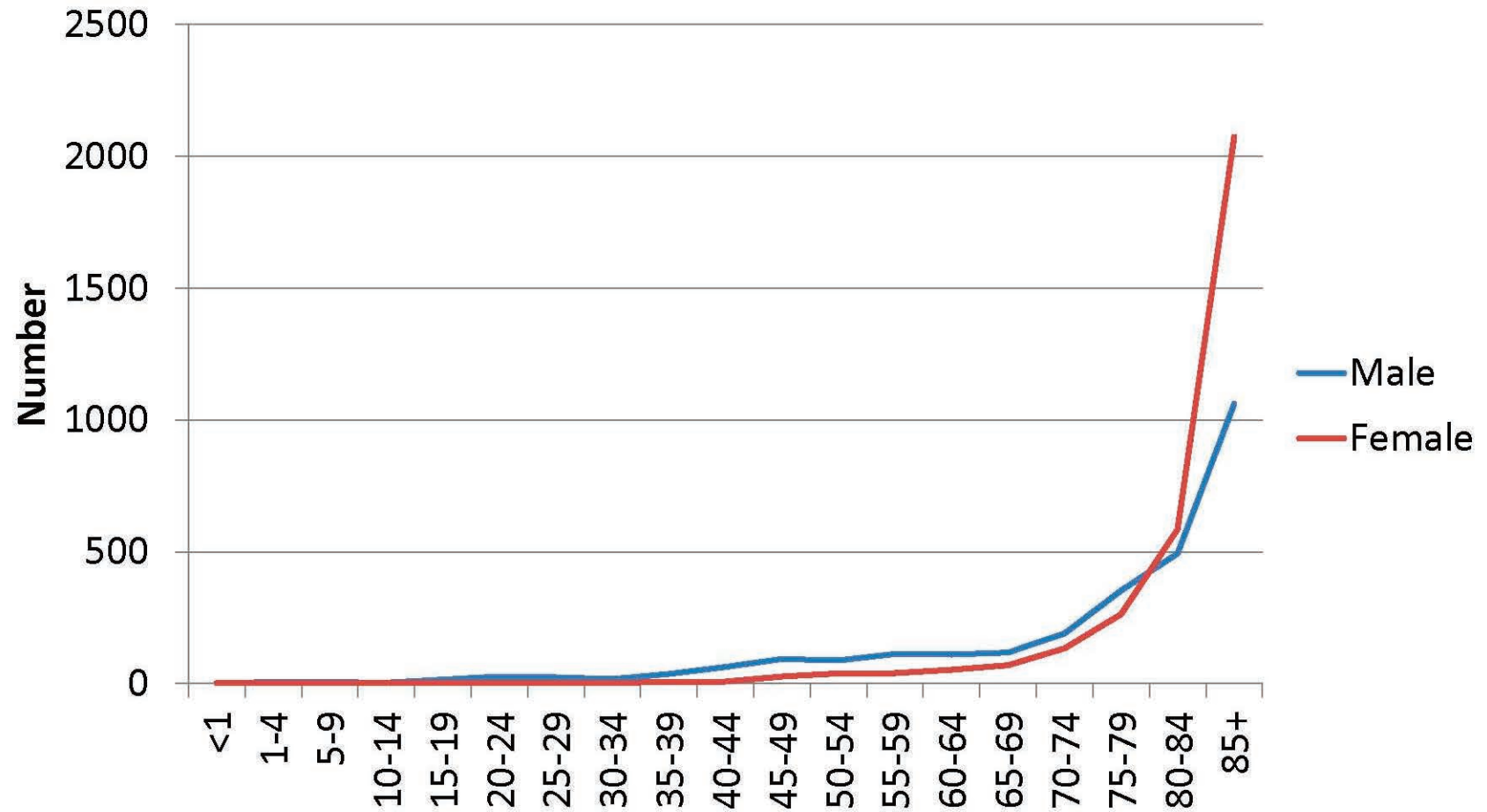

Fatal Falls, Unintentional, Urbanization MN, 2000 – 2009 (Rates)

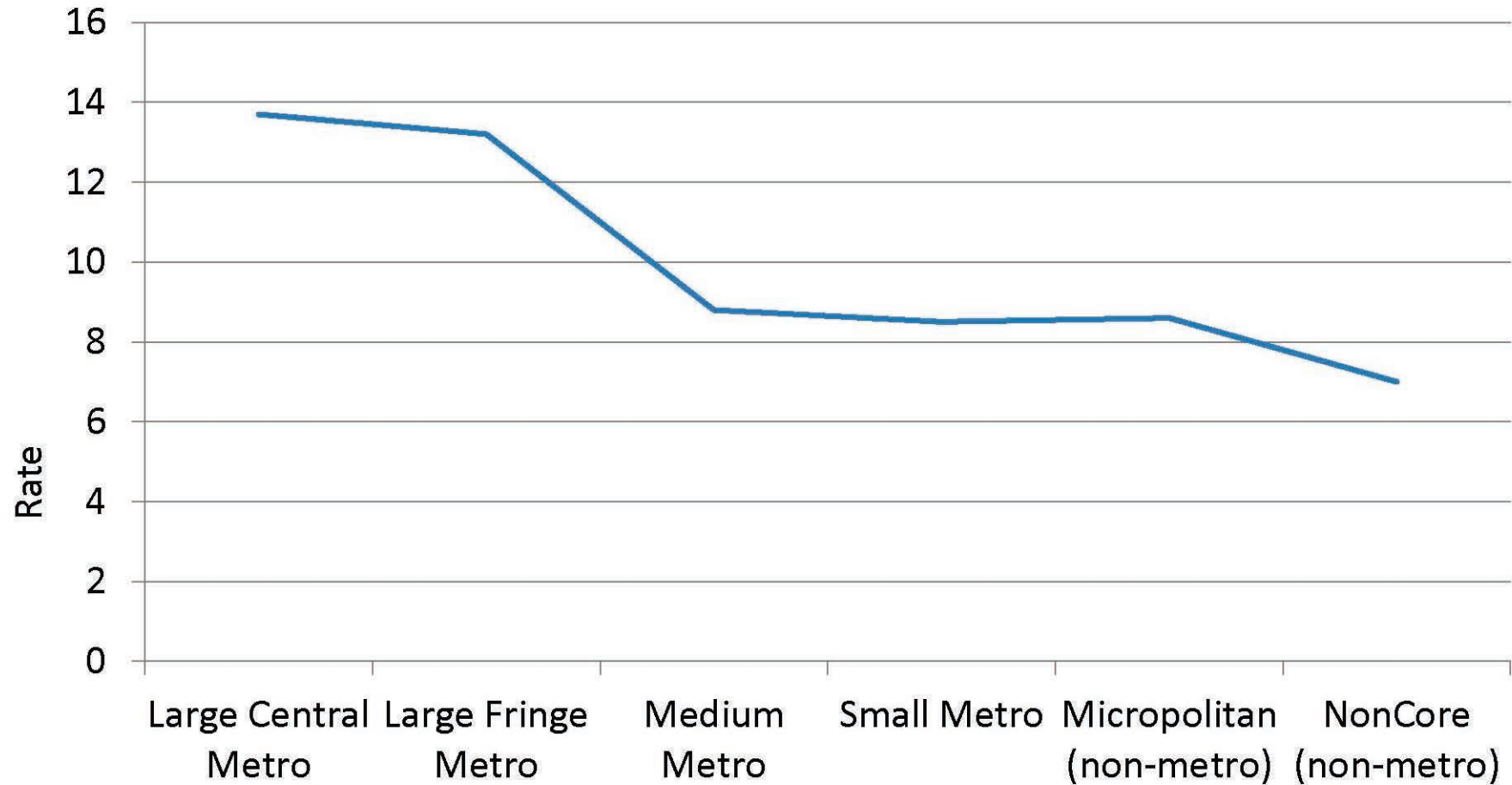

*Rates per 100,000 population are age-adjusted to the US 2000 Standard Population
Source: CDC Wonder*



Nonfatal Falls, Unintentional, ED & Hospital MN, 2001-2010 (Rates)

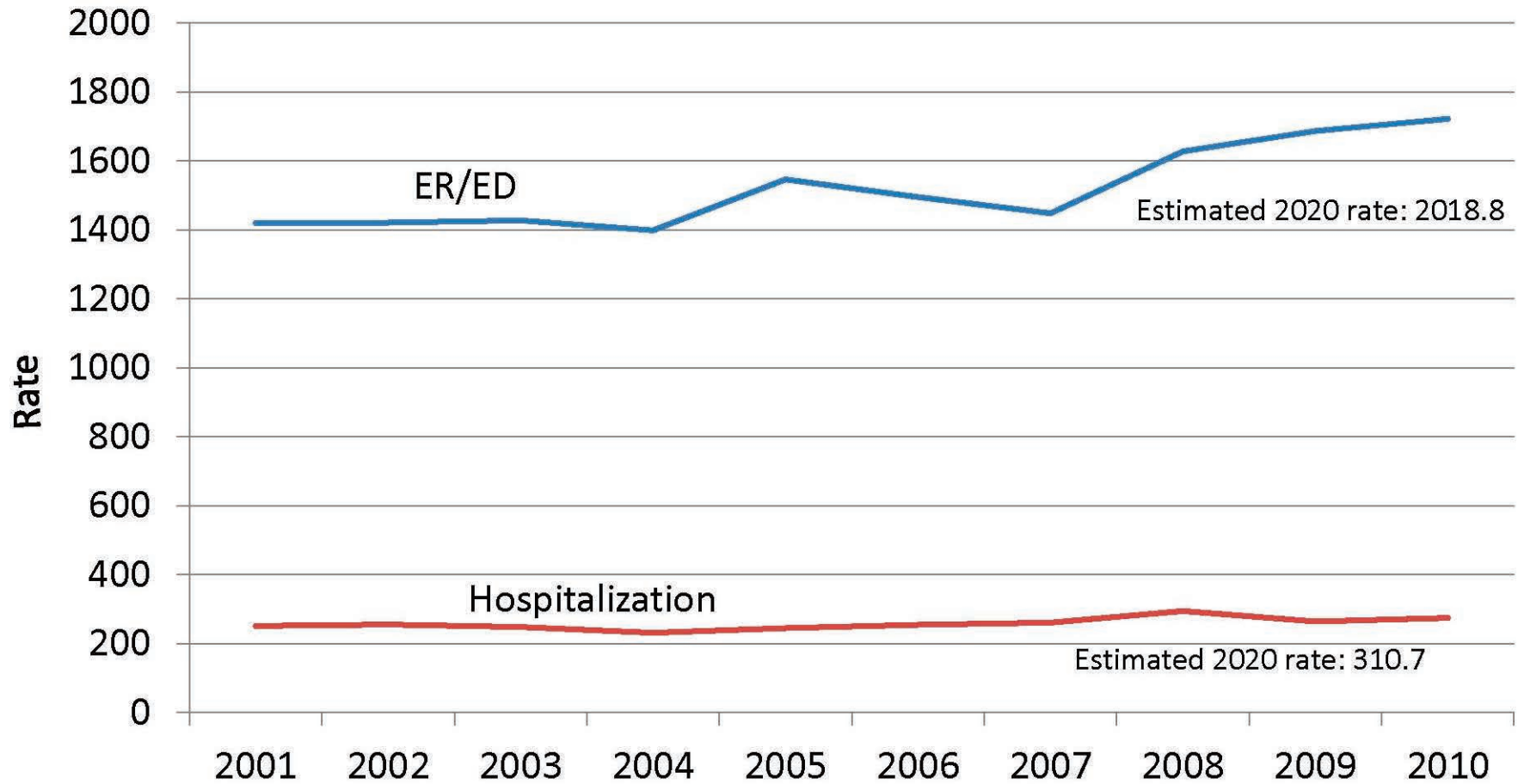

Rates per 100,000 population are age-adjusted to the US 2000 Standard Population



Nonfatal Falls, Unintentional, Gender & Age MN, 2001-2010 (Rates)

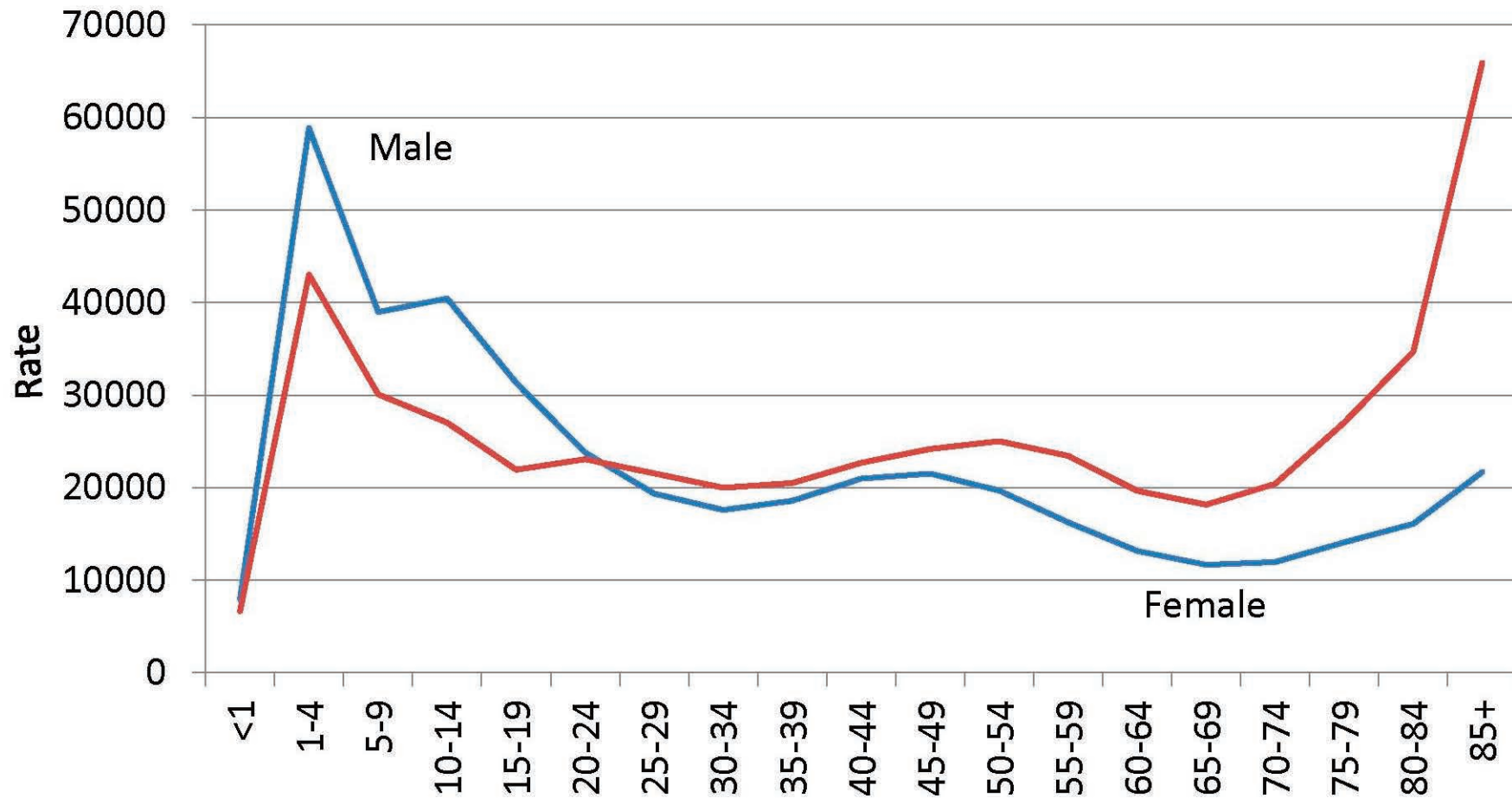

Rates per 100,000 population are age-adjusted to the US 2000 Standard Population



Fatal Fire/Flame, Unintentional MN, 2001 – 2010 (Rates)

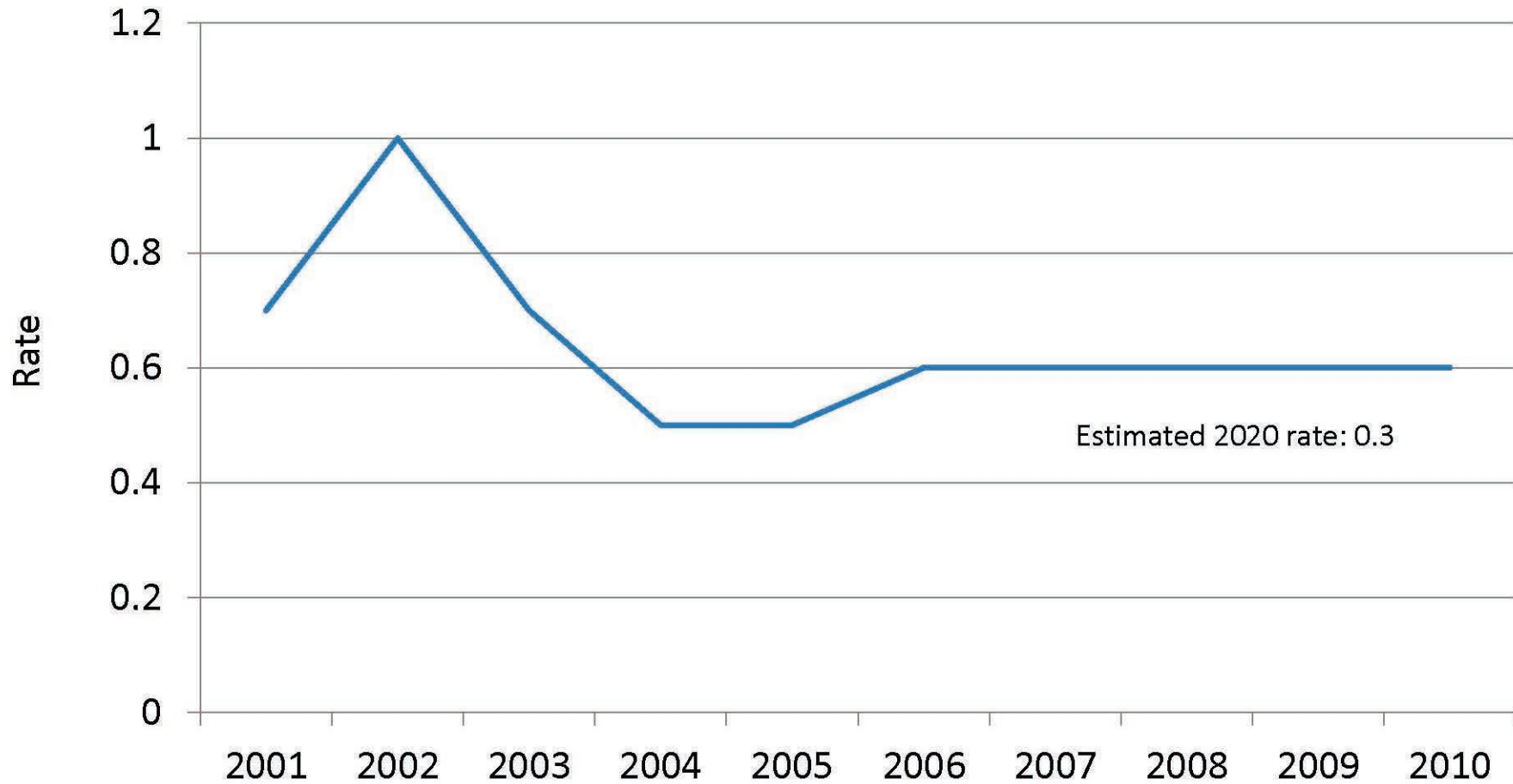

Rates per 100,000 population are age-adjusted to the US 2000 Standard Population



Fatal Fire/Flame, Unintentional, Gender & Age MN, 2001 – 2010 (Numbers)

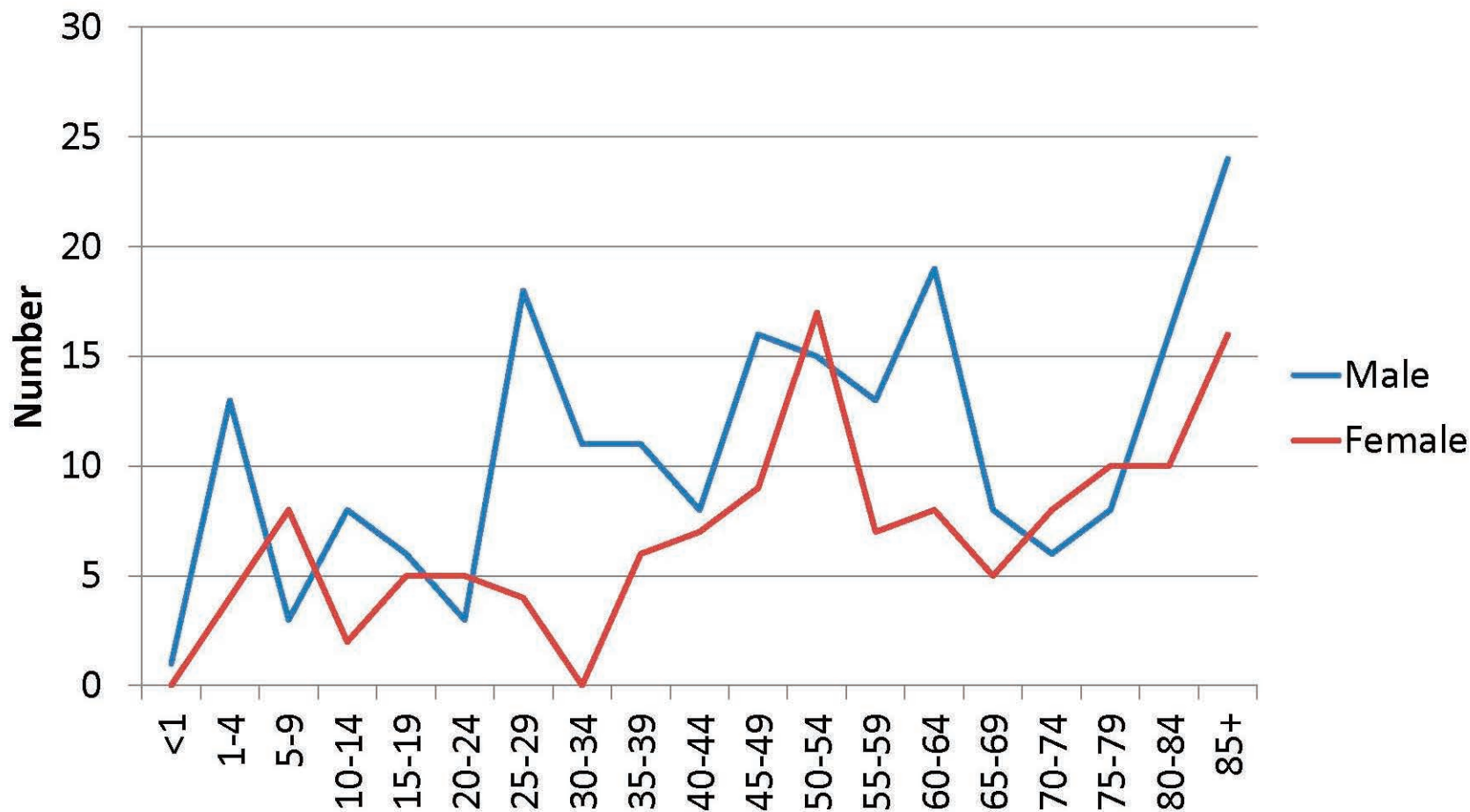

Nonfatal Fire/Flame, Unintentional, ED & Hospital MN, 2001-2010 (Rates)

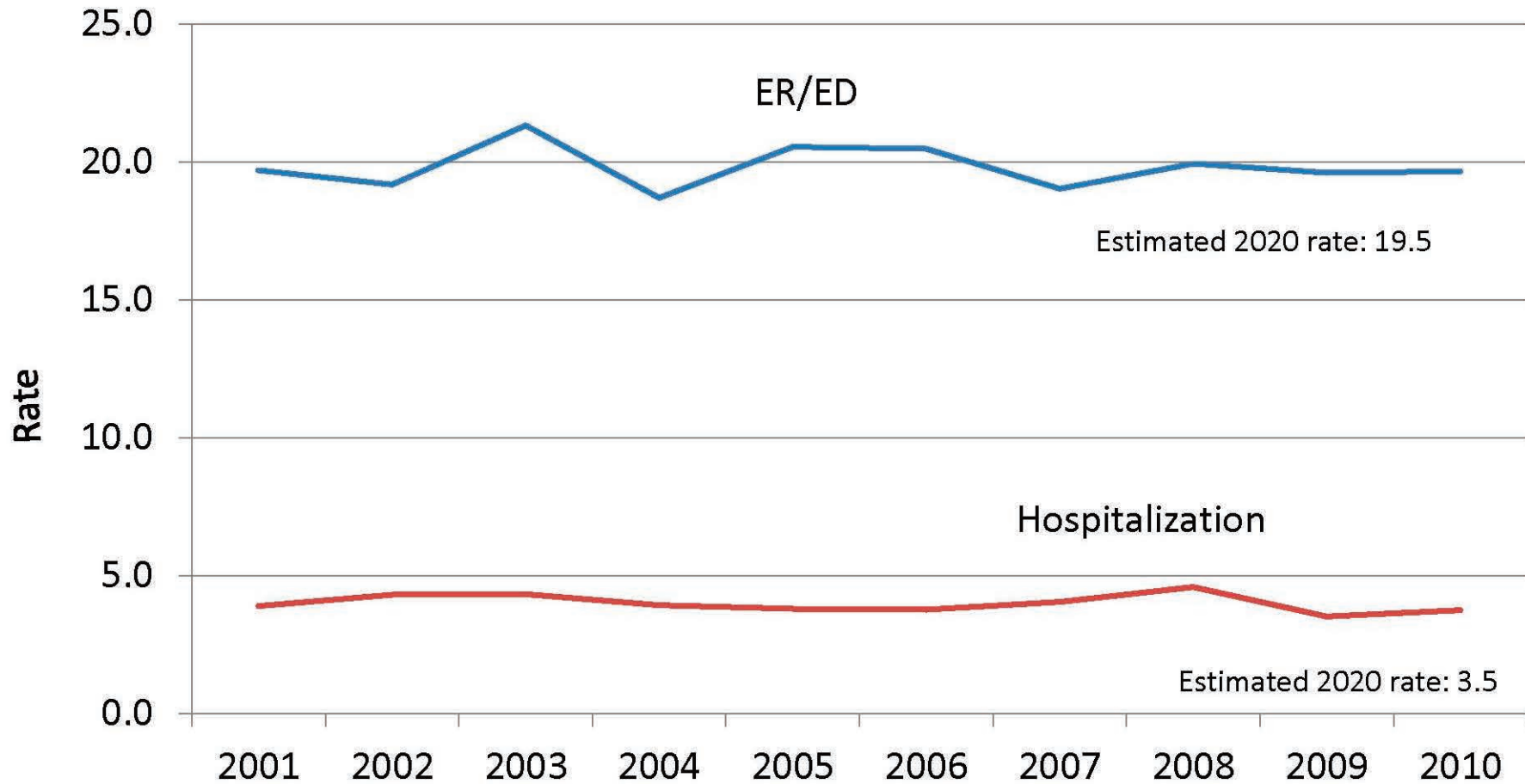

Rates per 100,000 population are age-adjusted to the US 2000 Standard Population



Nonfatal Fire/Flame, Unintentional, Gender & Age MN, 2001-2010 (Rates)

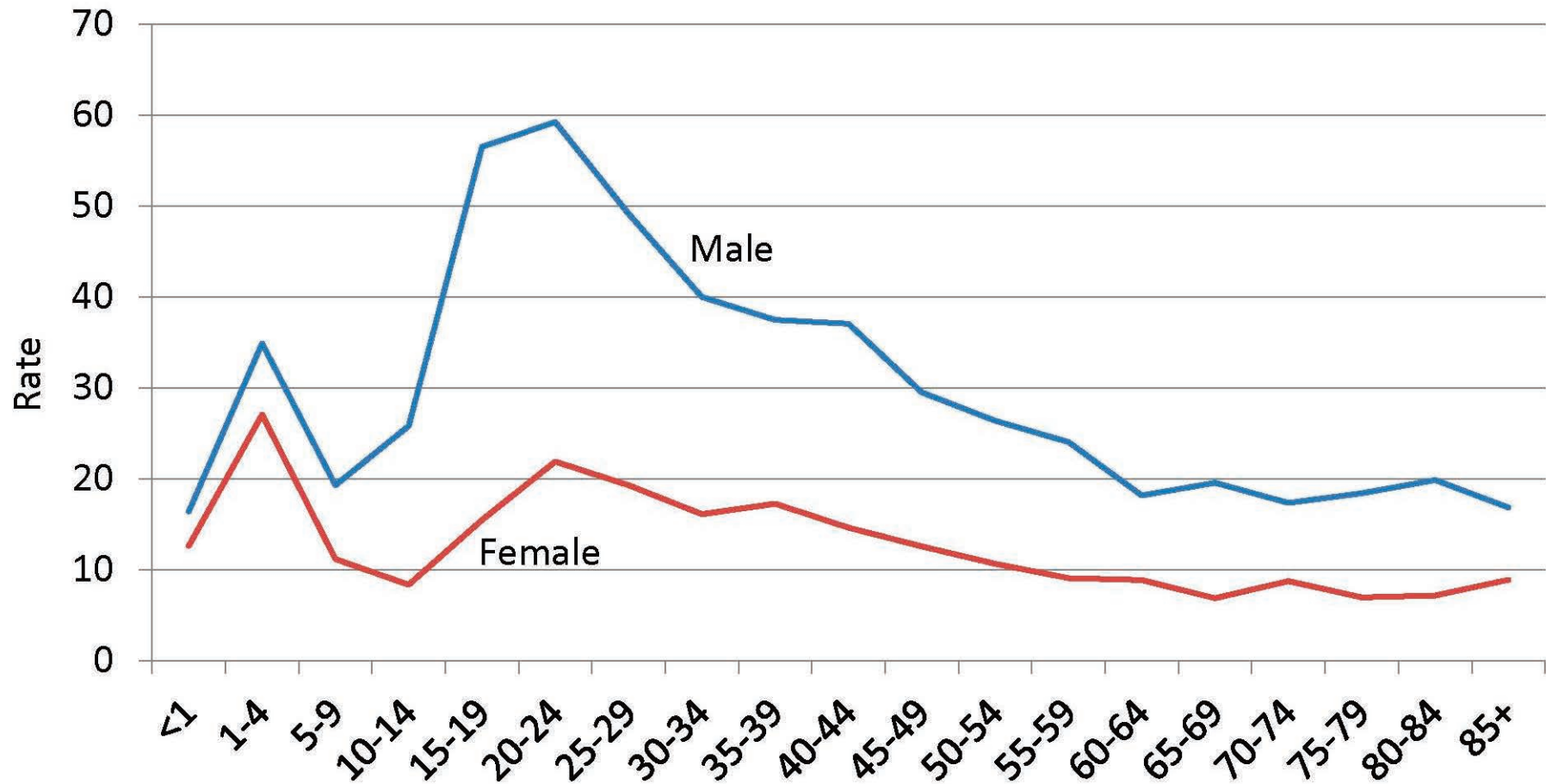

Rates per 100,000 population are age-adjusted to the US 2000 Standard Population



Nonfatal Hot Object/Hot Substance, Unintentional, ED & Hospital MN, 2001-2010 (Rates)

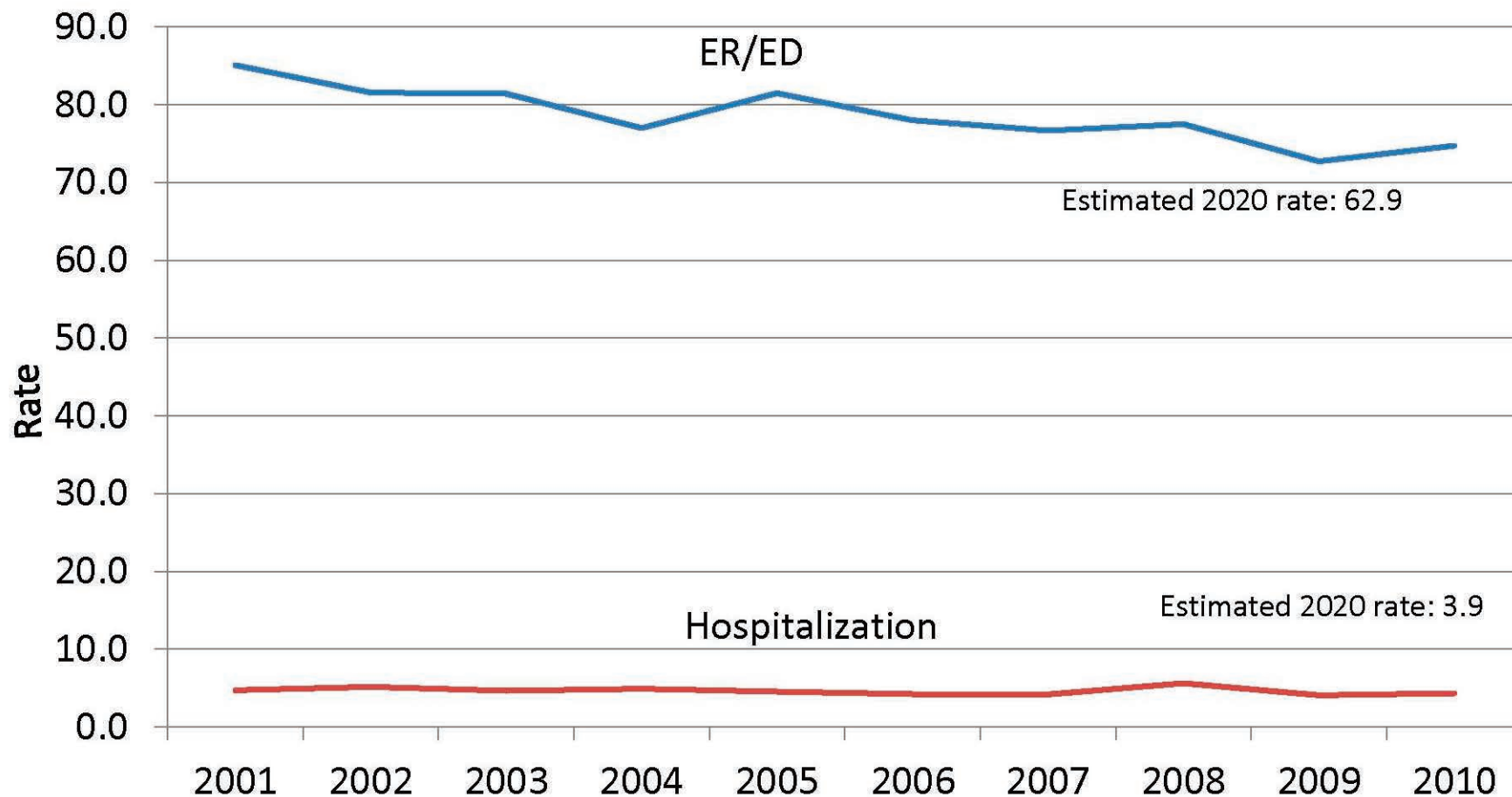

Rates per 100,000 population are age-adjusted to the US 2000 Standard Population



Nonfatal Hot Object/Hot Substance, Unintentional, Gender & Age MN, 2001-2010 (Rates)

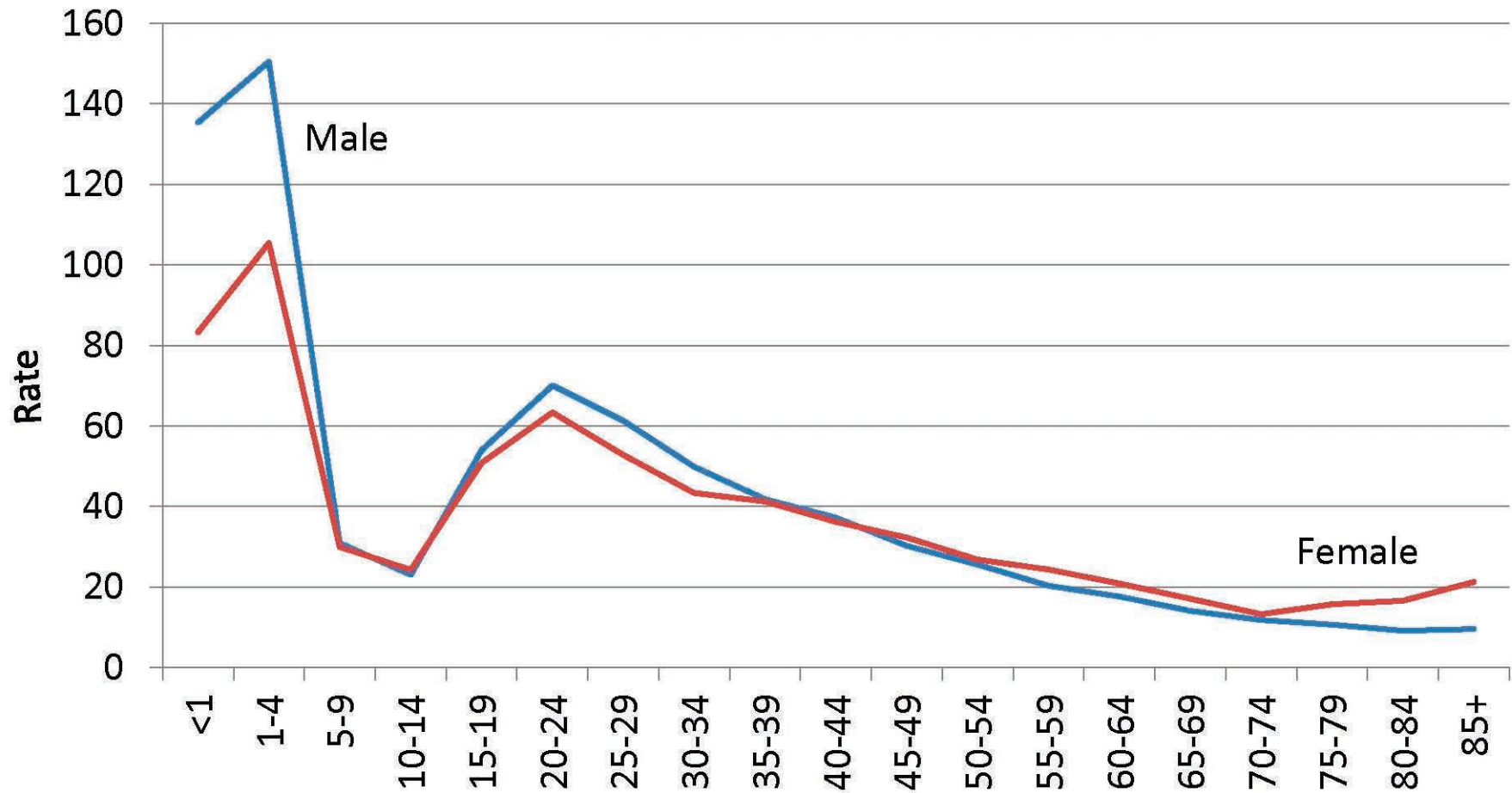

Rates per 100,000 population are age-adjusted to the US 2000 Standard Population



Fatal Poisoning, Unintentional MN, 2001-2010 (Rates)

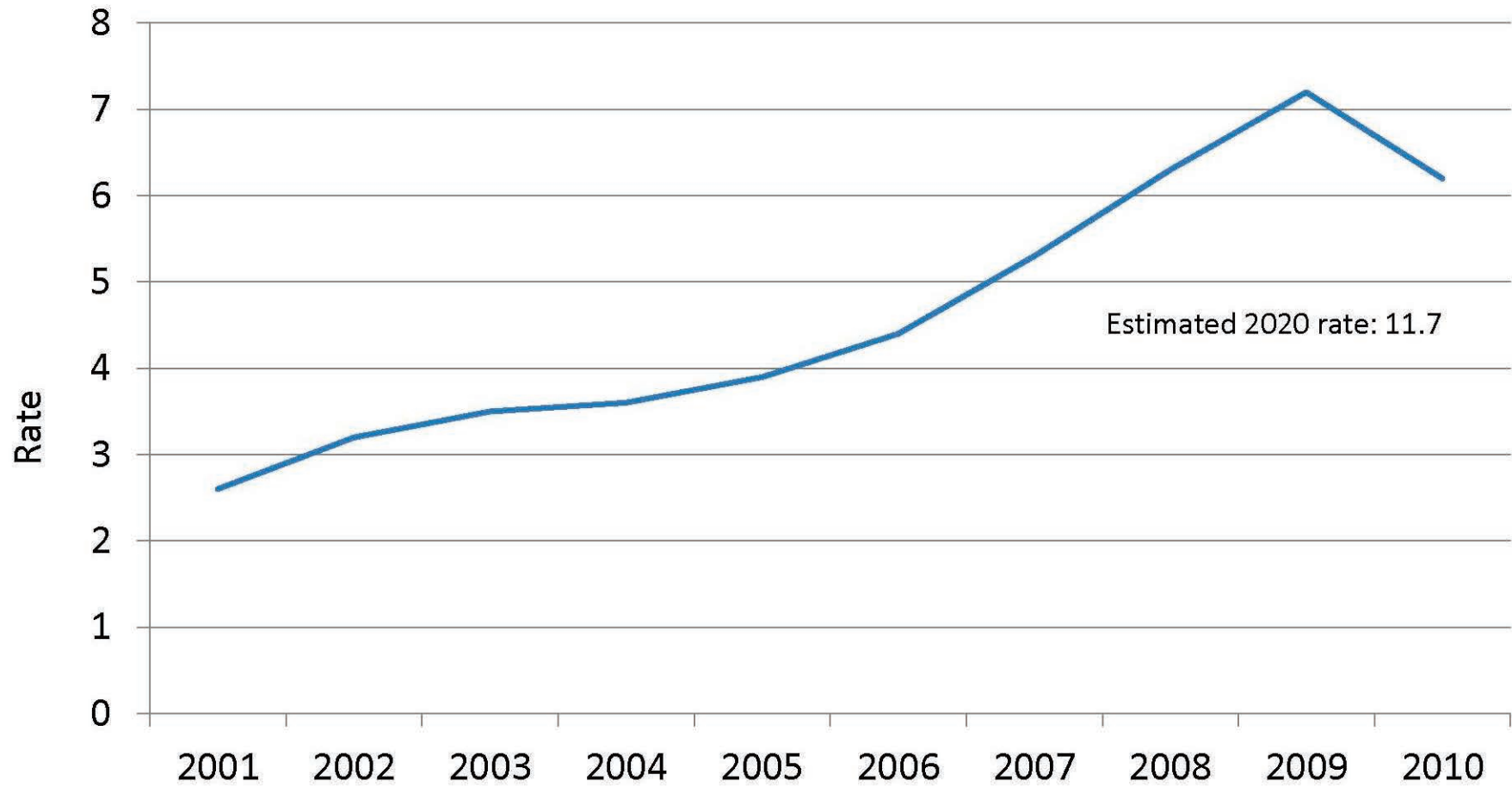

Rates per 100,000 population are age-adjusted to the US 2000 Standard Population



Fatal Poisoning, Unintentional, Gender & Age MN, 2001 – 2010 (Numbers)

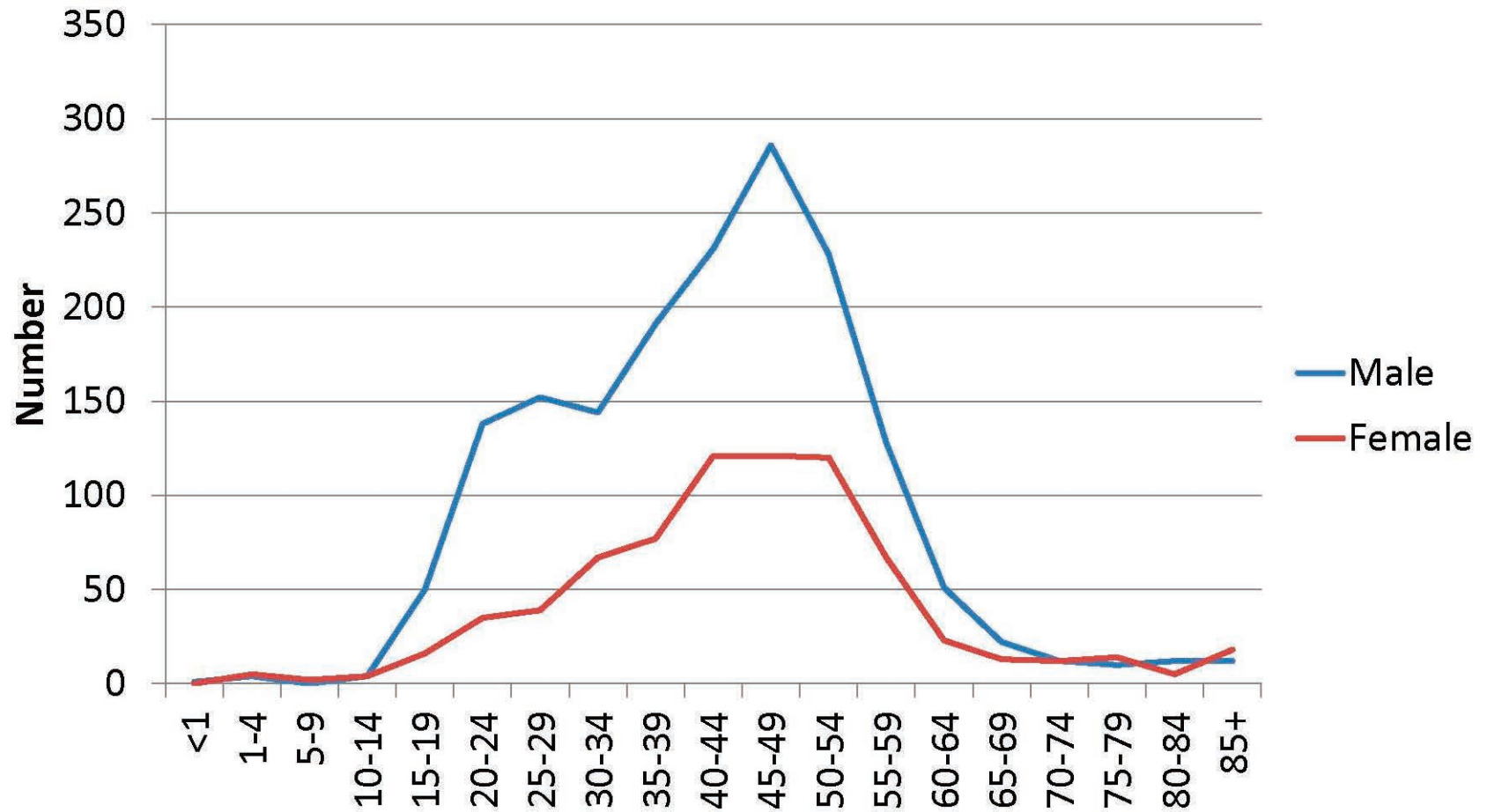

Nonfatal Poisoning, Unintentional, ED & Hospital MN, 2001-2010 (Rates)

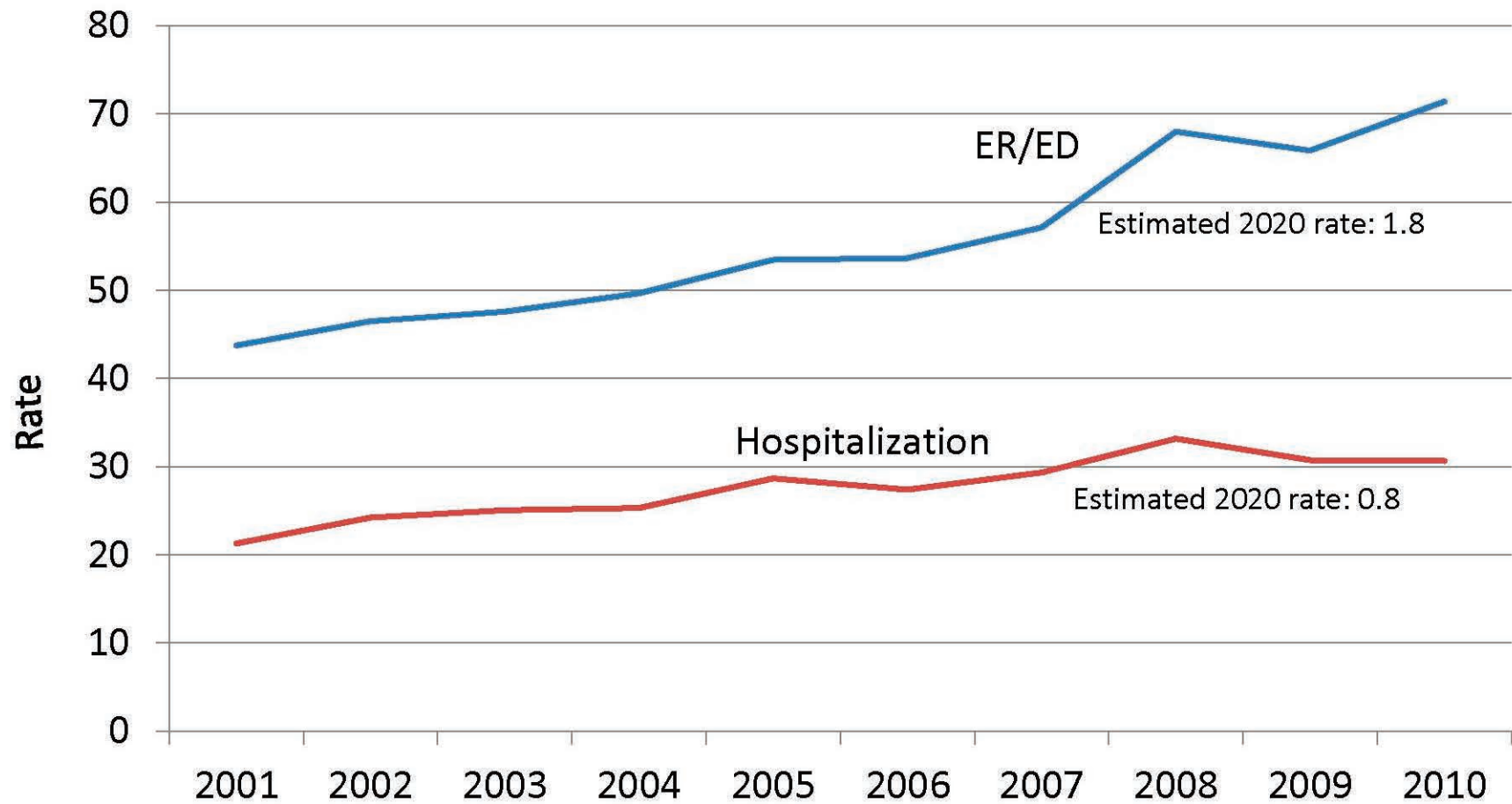

Rates per 100,000 population are age-adjusted to the US 2000 Standard Population



Nonfatal Poisoning, Unintentional, Gender & Age MN, 2001-2010 (Rates)

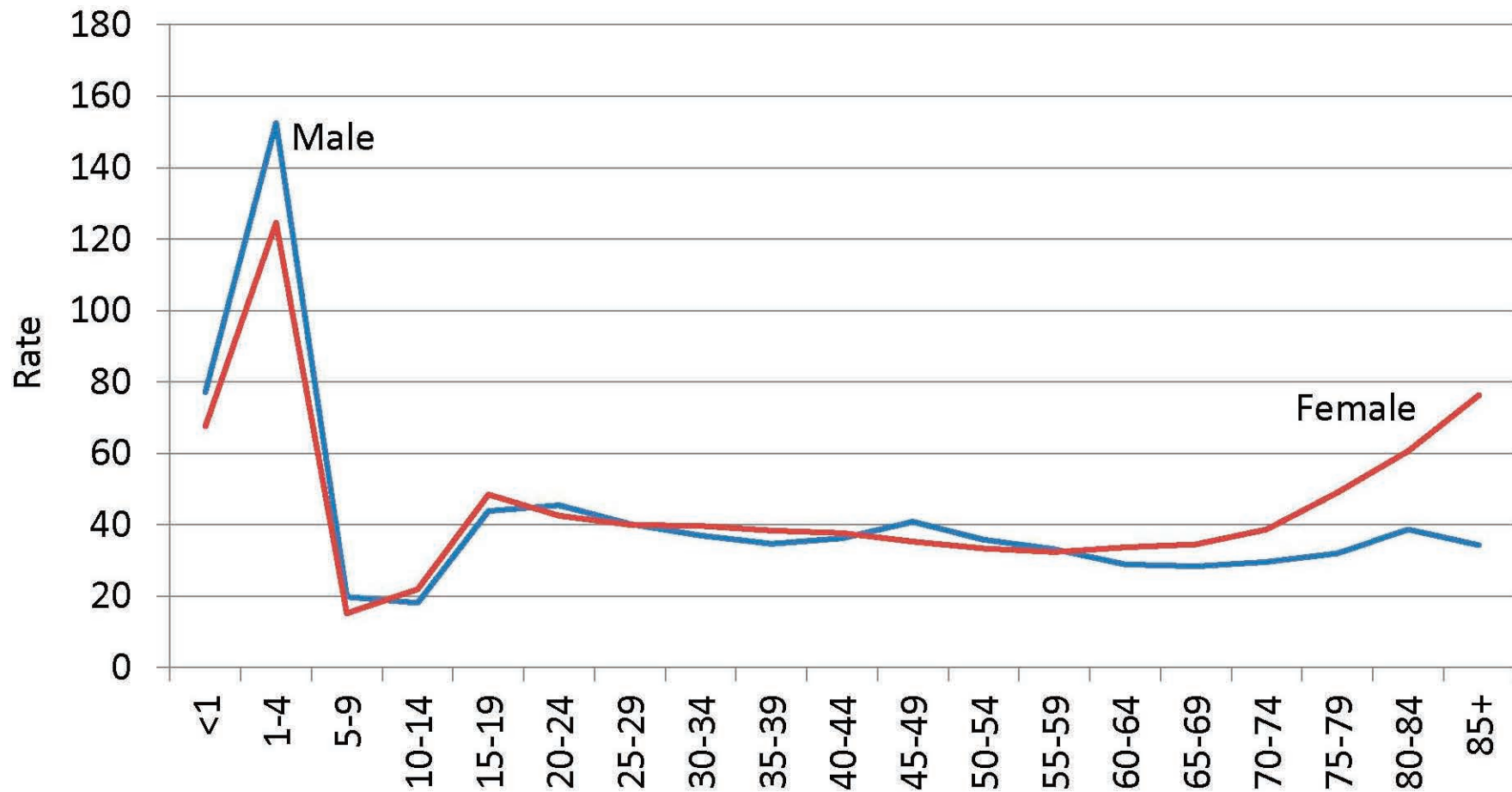

Rates per 100,000 population are age-adjusted to the US 2000 Standard Population



Nonfatal Sports & Recreation, Unintentional, ED & Hospital MN, 2001-2010 (Rates)

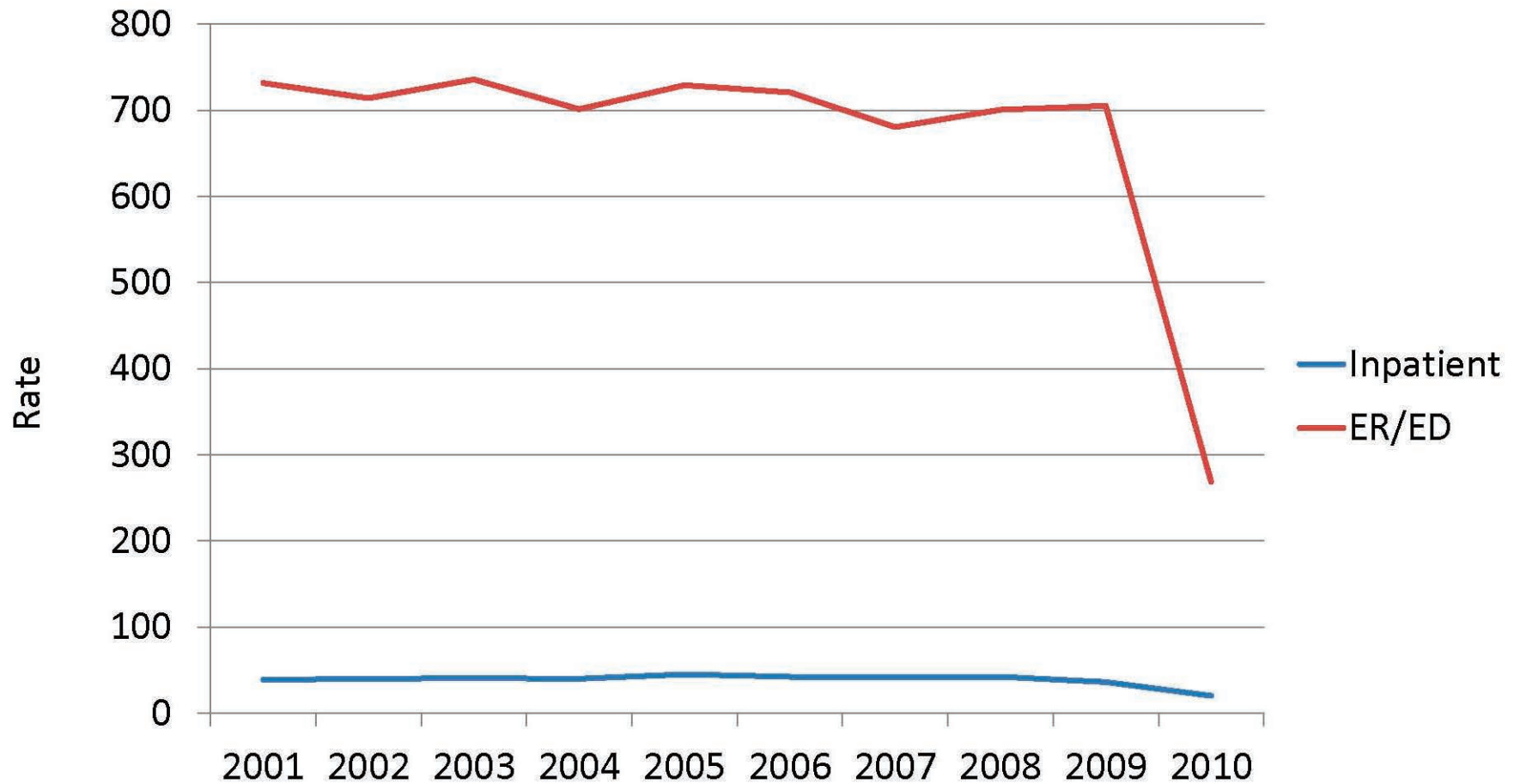

Rates per 100,000 population are age-adjusted to the US 2000 Standard Population



Nonfatal Sports & Recreation, Unintentional, Gender & Age MN, 2001-2010 (Rates)

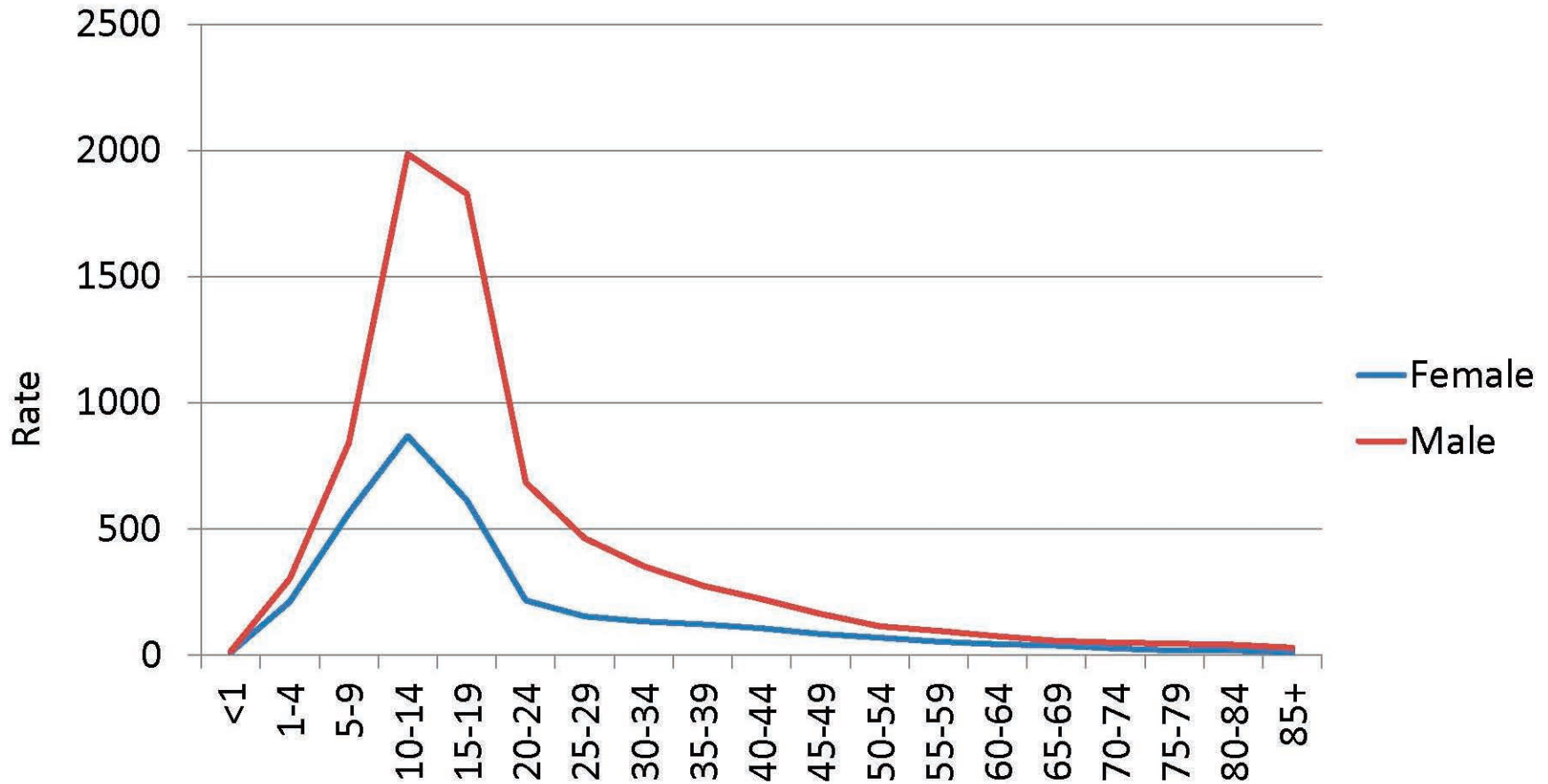

Rates per 100,000 population are age-adjusted to the US 2000 Standard Population



All-Terrain Vehicle Deaths & Injuries, Unintentional MN, 2002 – 2010 (*Numbers*)

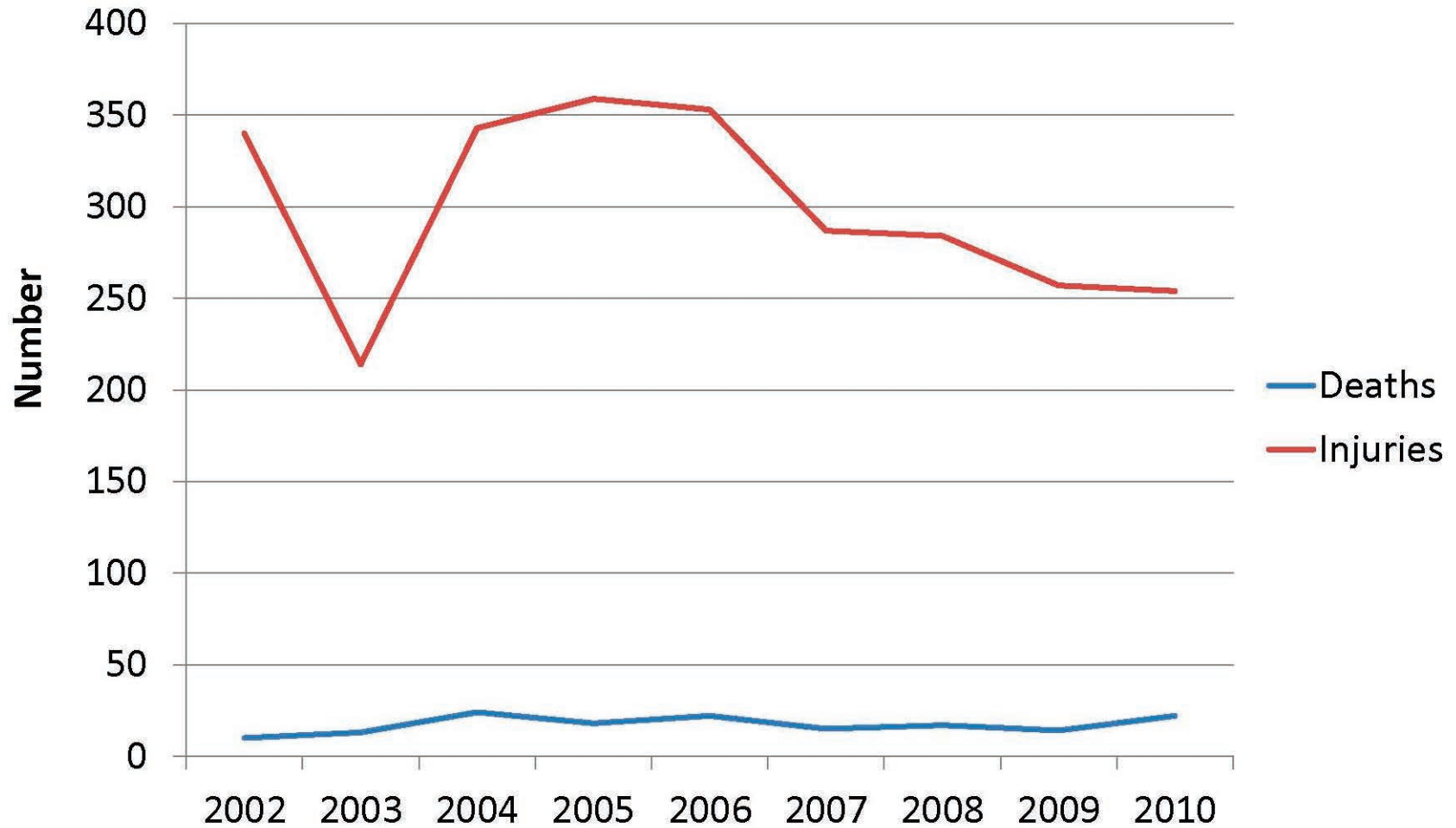

Source: Minnesota Department of Natural Resources

Hunting Deaths & Injuries, Unintentional MN, 2000 – 2009 (*Numbers*)

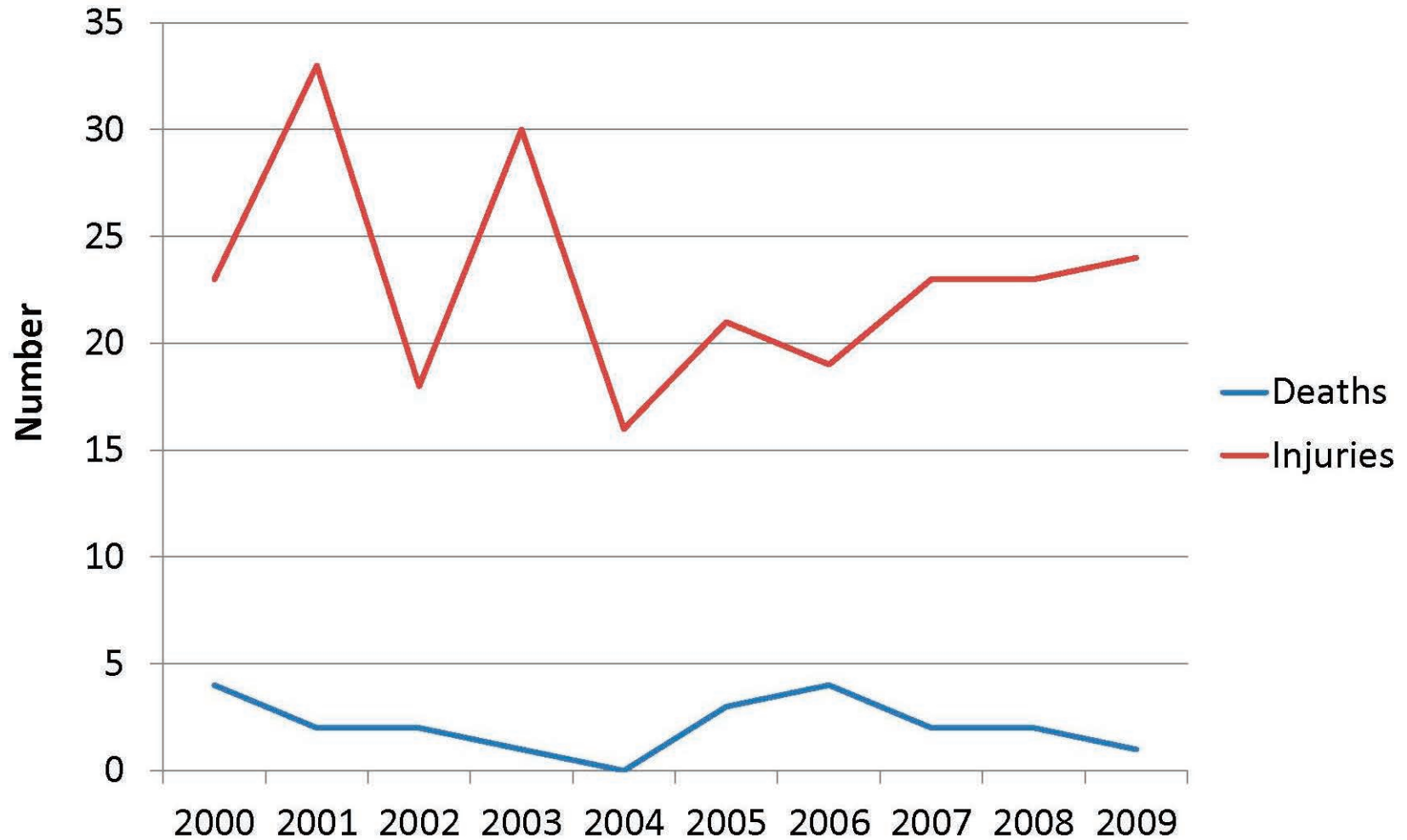

Source: Minnesota Department of Natural Resources

Fatal Suffocation, Unintentional MN, 2001-2010 (Rates)

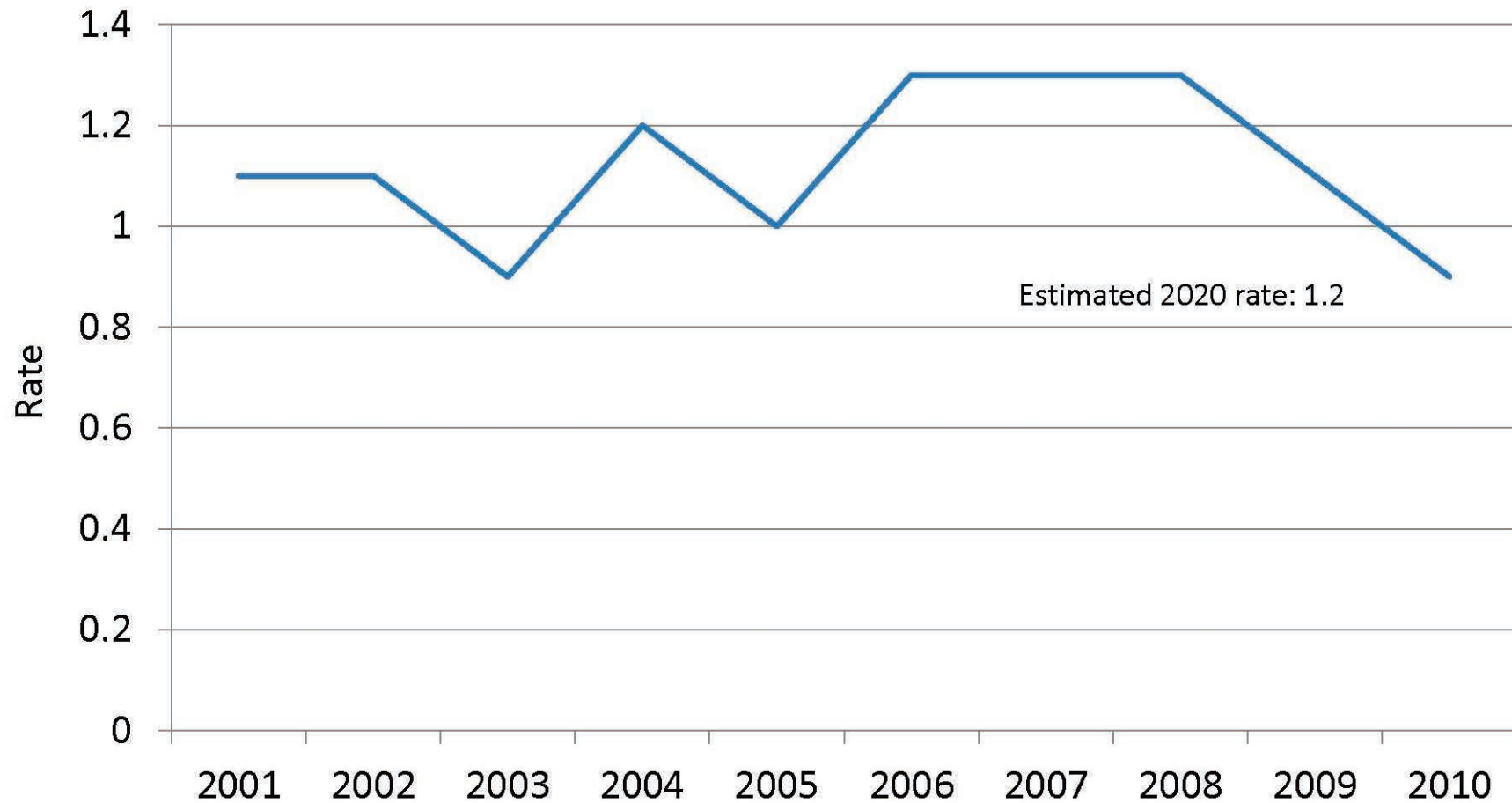

Rates per 100,000 population are age-adjusted to the US 2000 Standard Population



Fatal Suffocation, Unintentional, Gender & Age MN, 2001 – 2010 (Numbers)

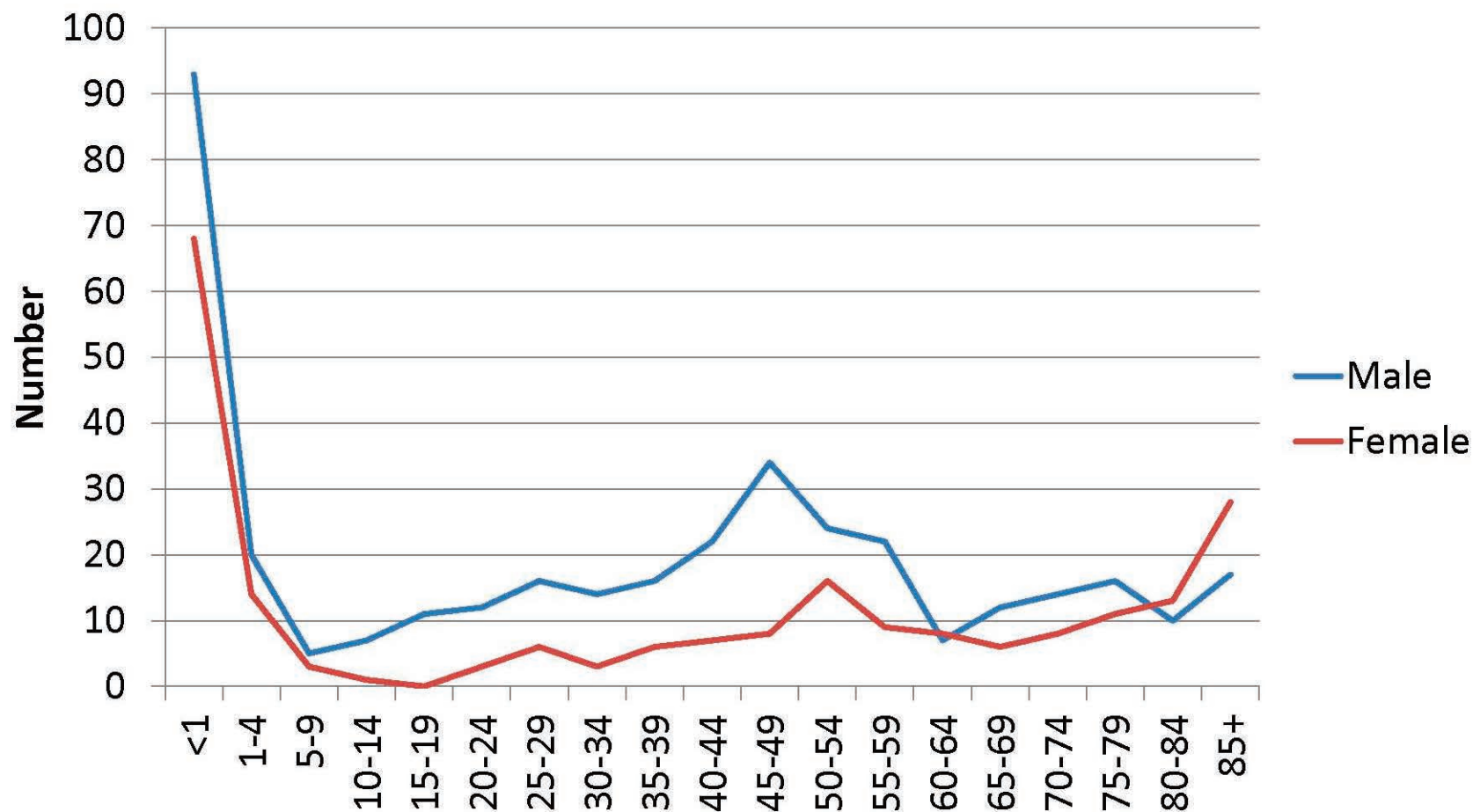

Nonfatal Suffocation, Unintentional, ED & Hospital MN, 2001-2010 (Rates)

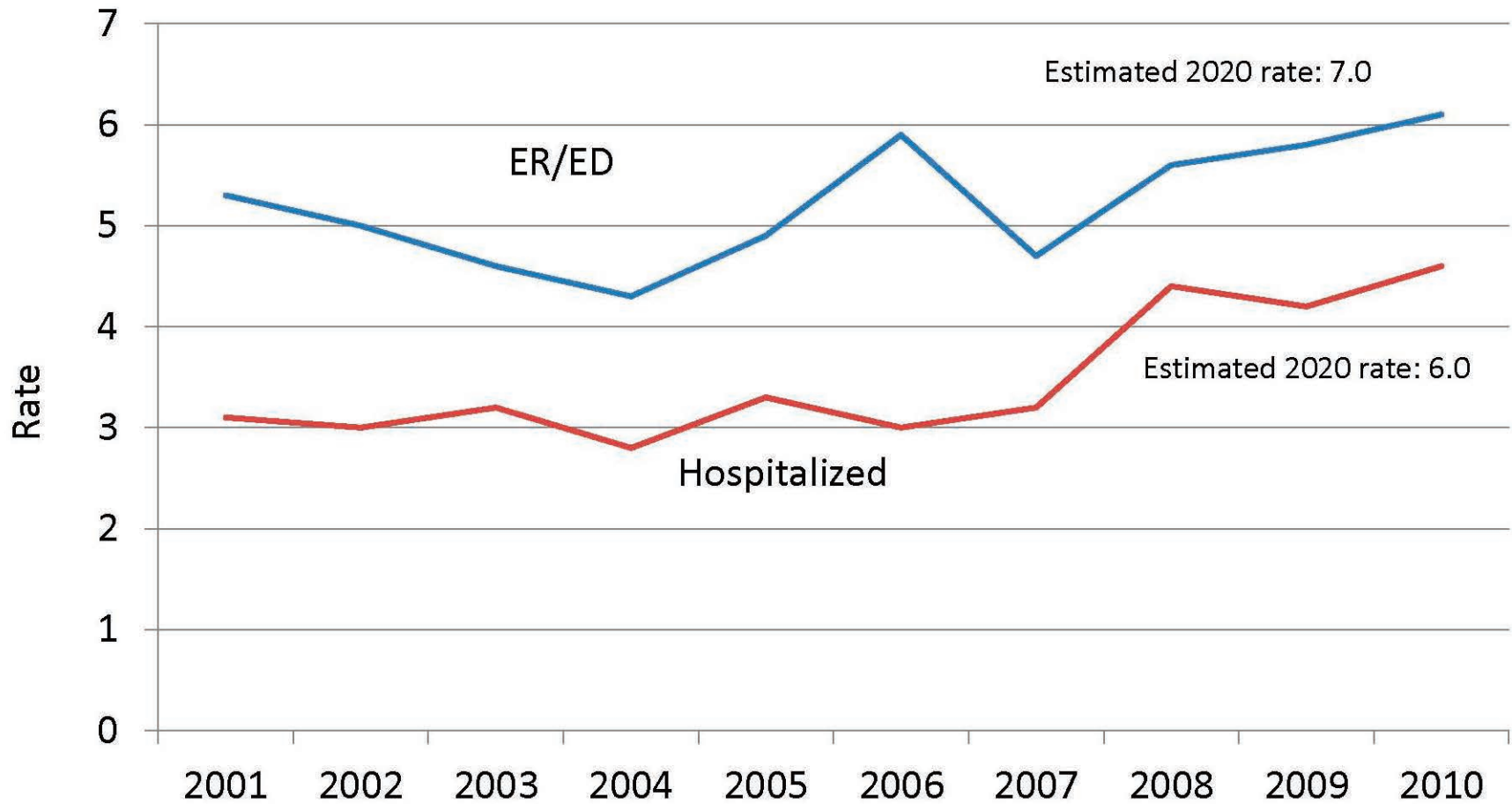

Rates per 100,000 population are age-adjusted to the US 2000 Standard Population



Nonfatal Suffocation, Unintentional, Gender & Age MN, 2001-2010 (Rates)

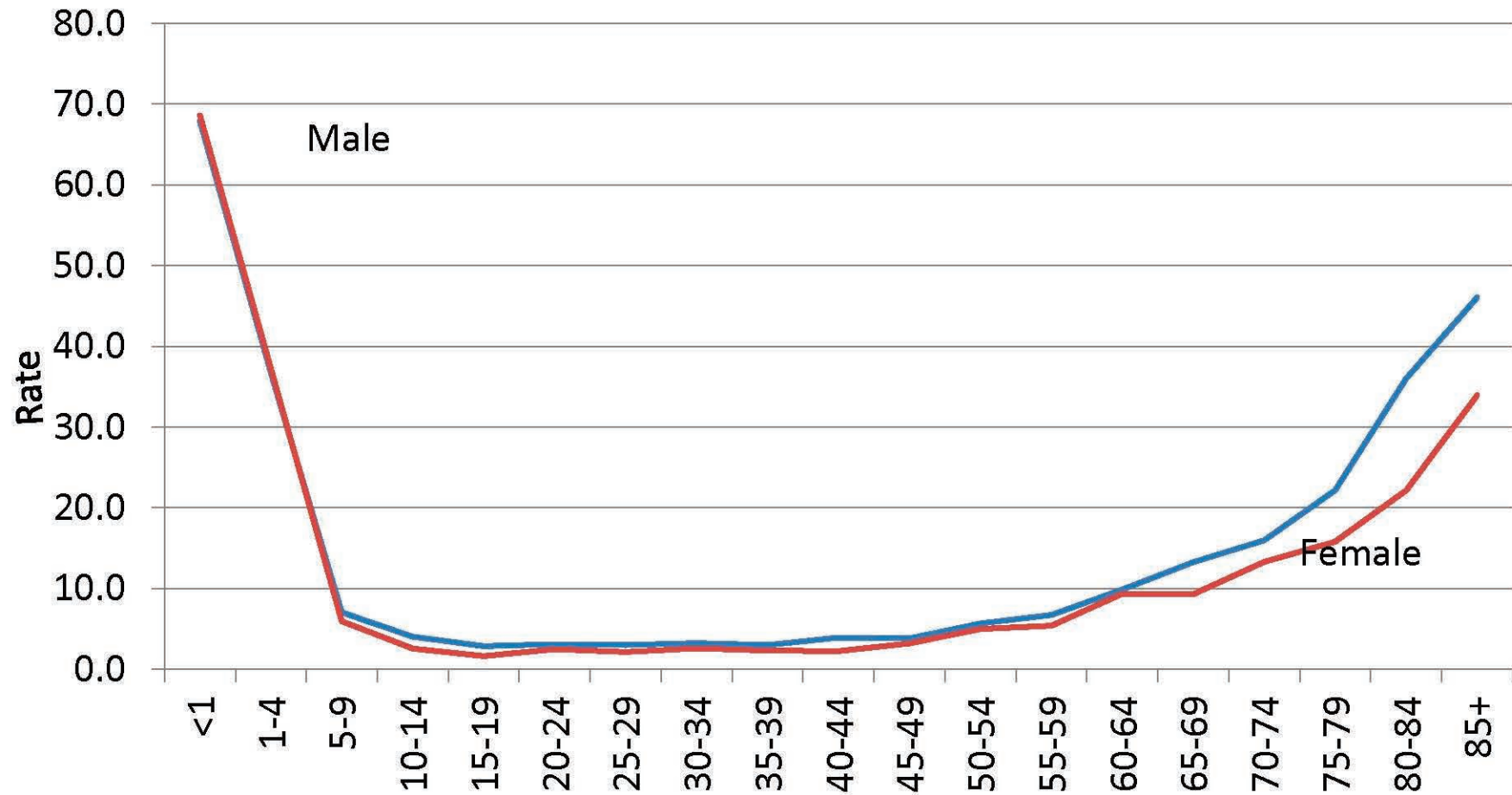

Rates per 100,000 population are age-adjusted to the US 2000 Standard Population



Fatal Motor Vehicle Traffic, Unintentional MN, 2001 – 2010 (Rates)

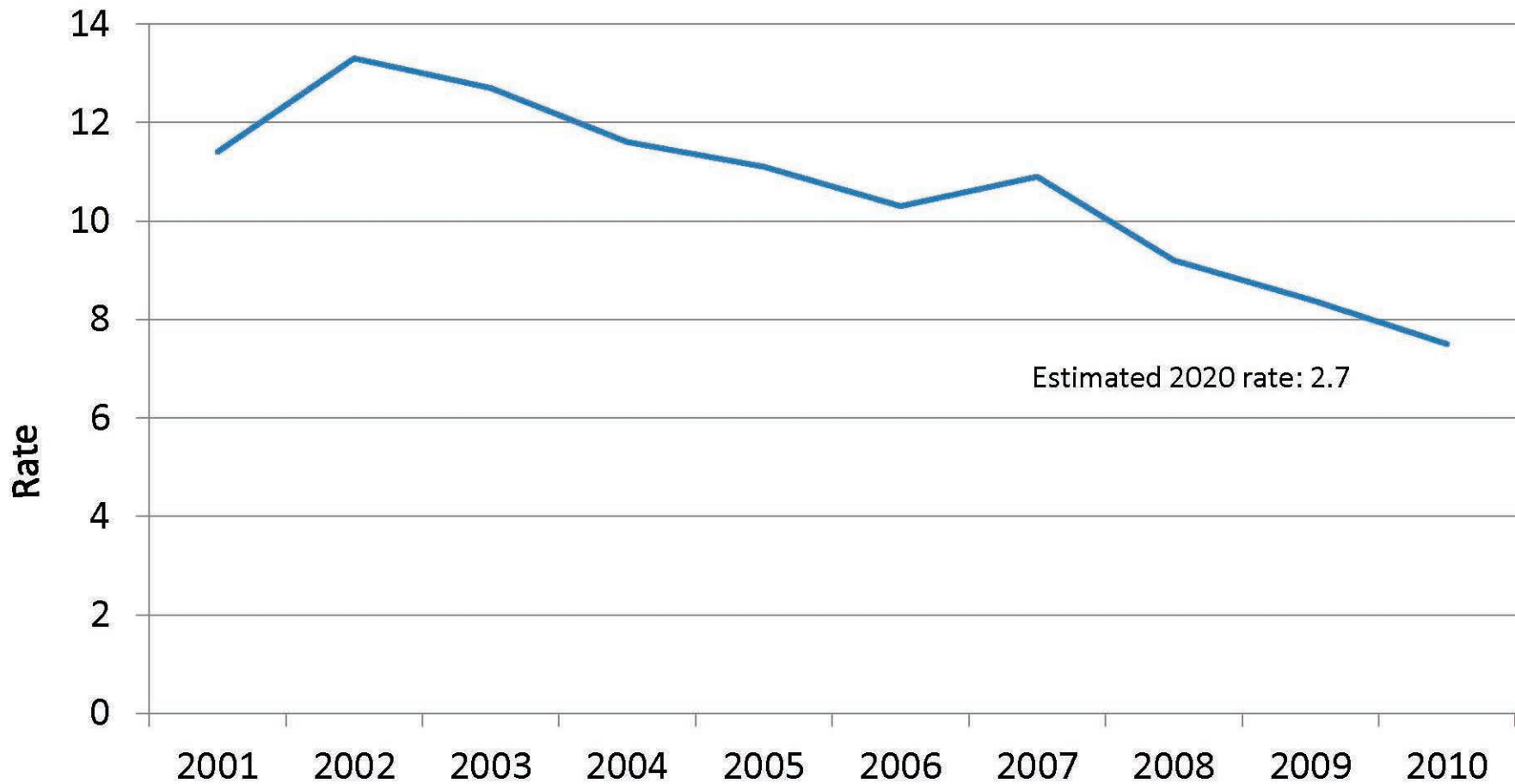

Rates per 100,000 population are age-adjusted to the US 2000 Standard Population



Fatal Motor Vehicle Traffic, Unintentional, Gender & Age MN, 2001 – 2010 (Rates)

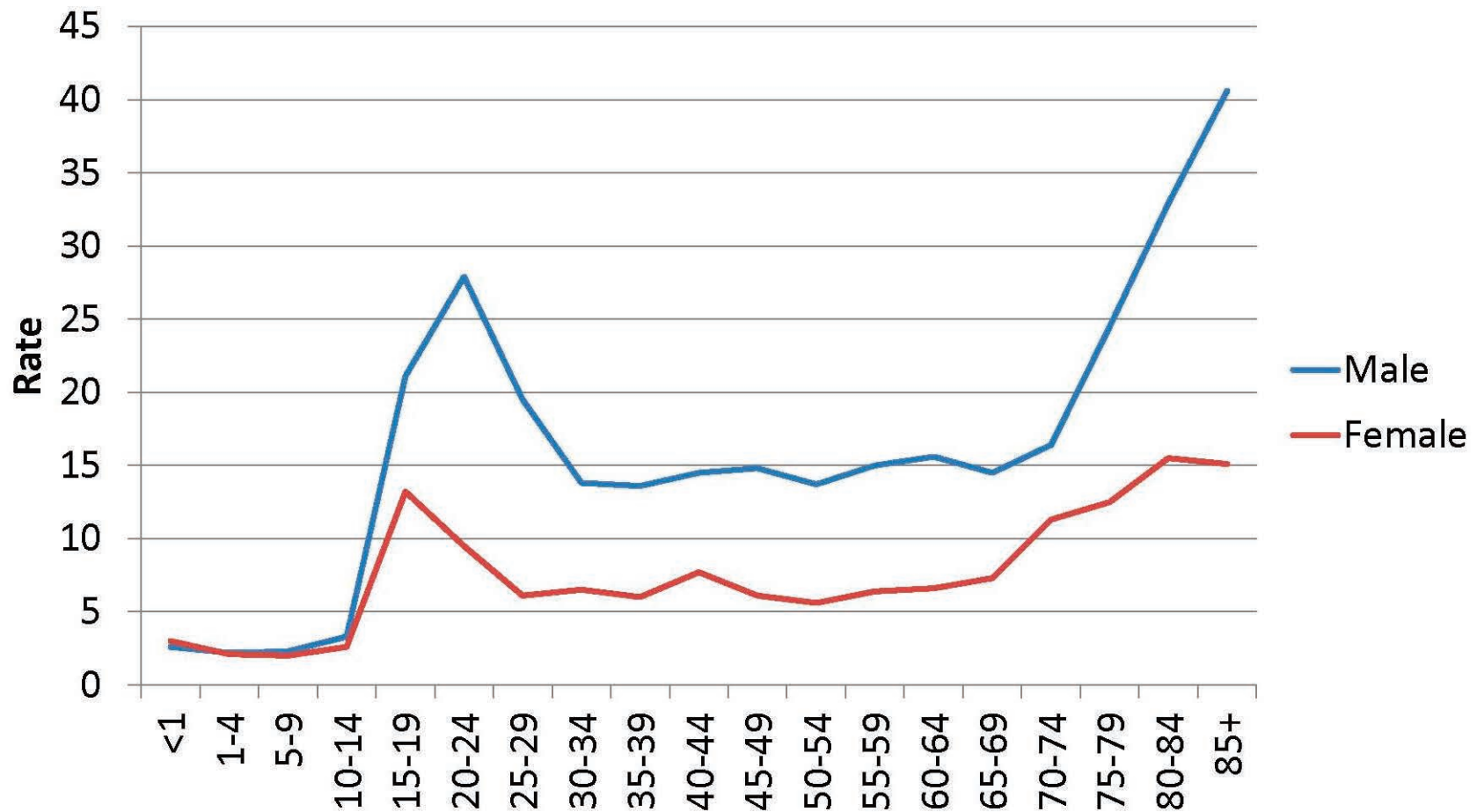

Nonfatal Motor Vehicle Traffic, Unintentional, ED & Hospital MN, 2001-2010 (Rates)

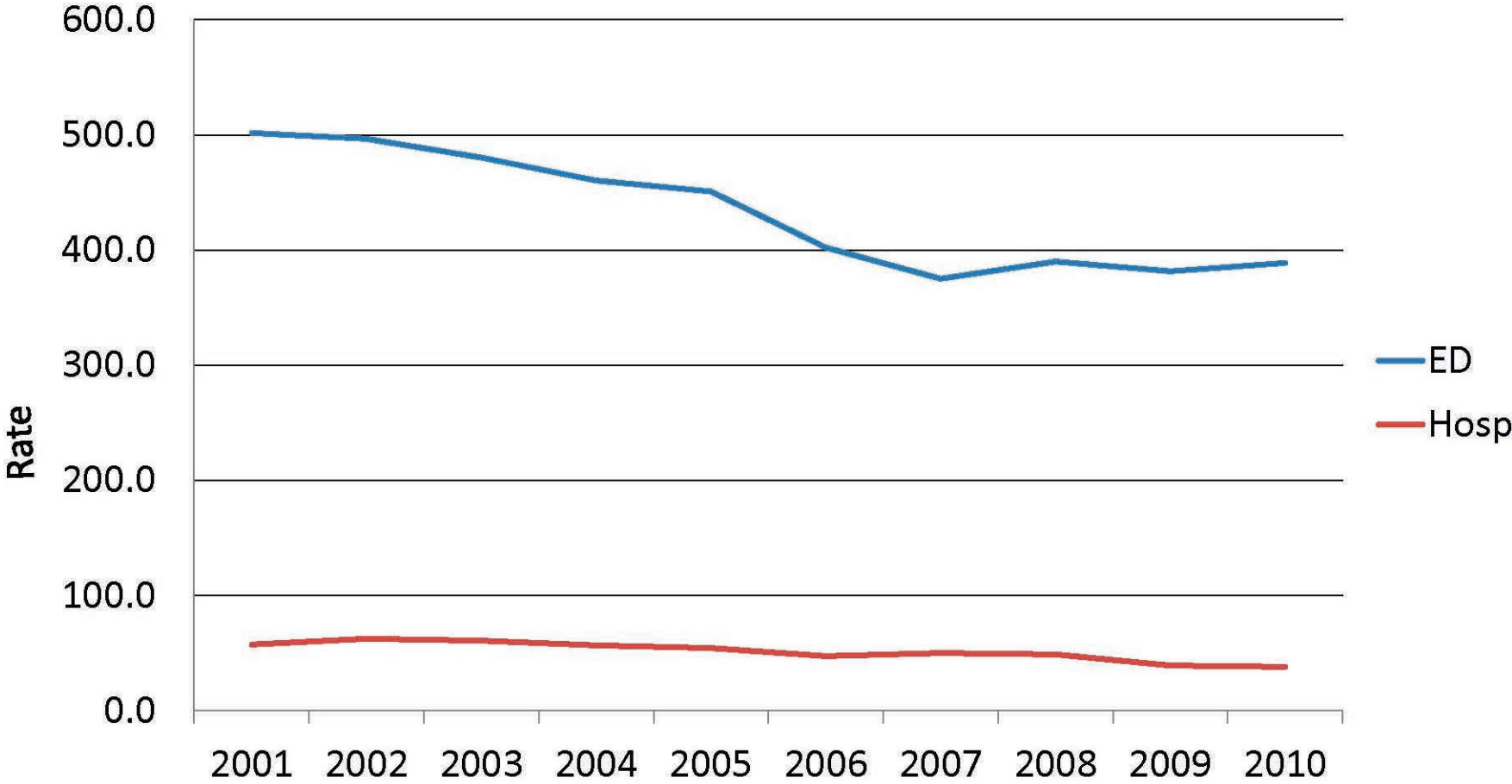

Nonfatal Motor Vehicle Traffic, Unintentional, Gender MN, 2001-2010

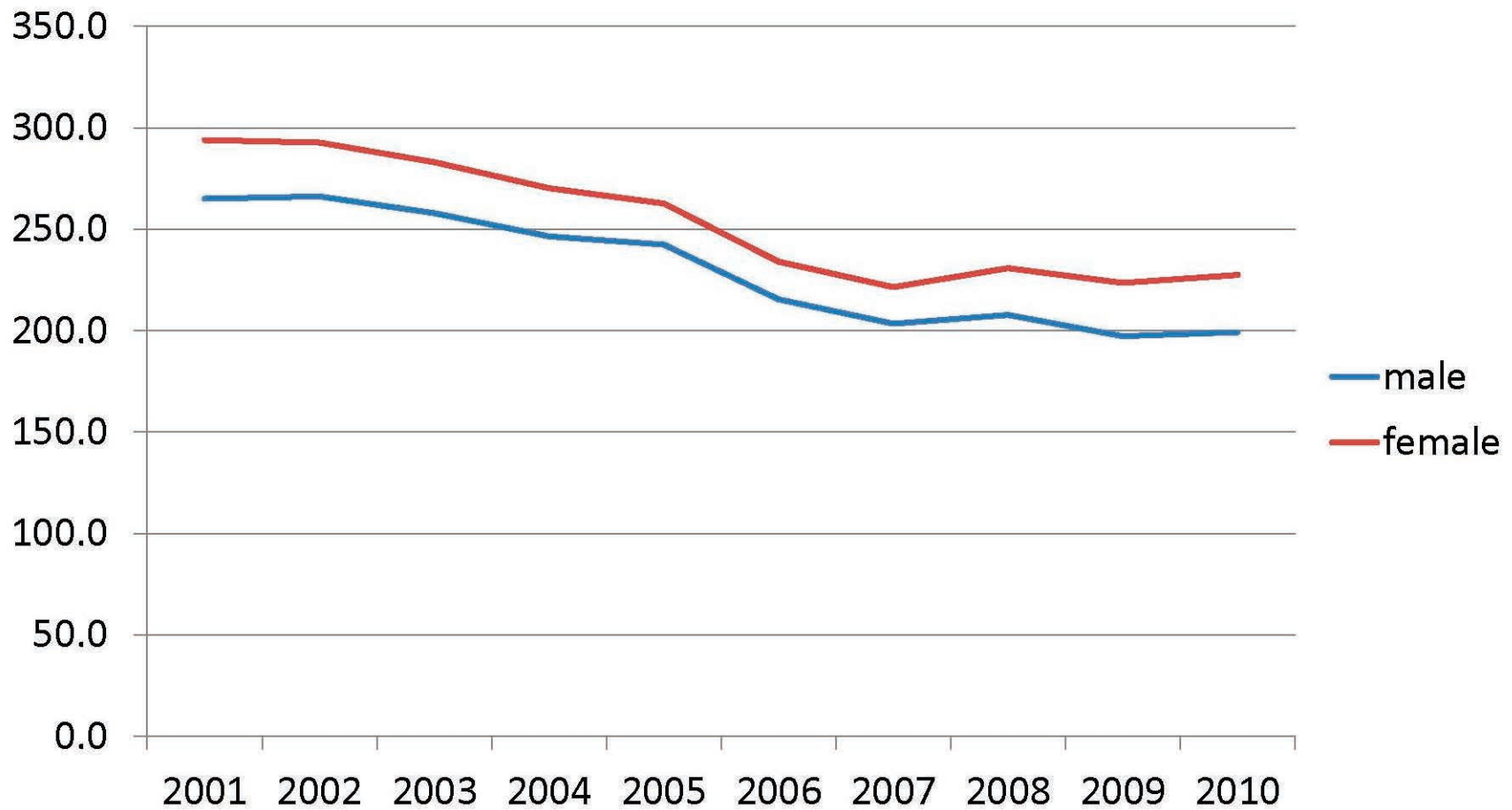

Fatal Motor Vehicle Traffic Occupant, Unintentional MN, 2001-2010 (Rates)

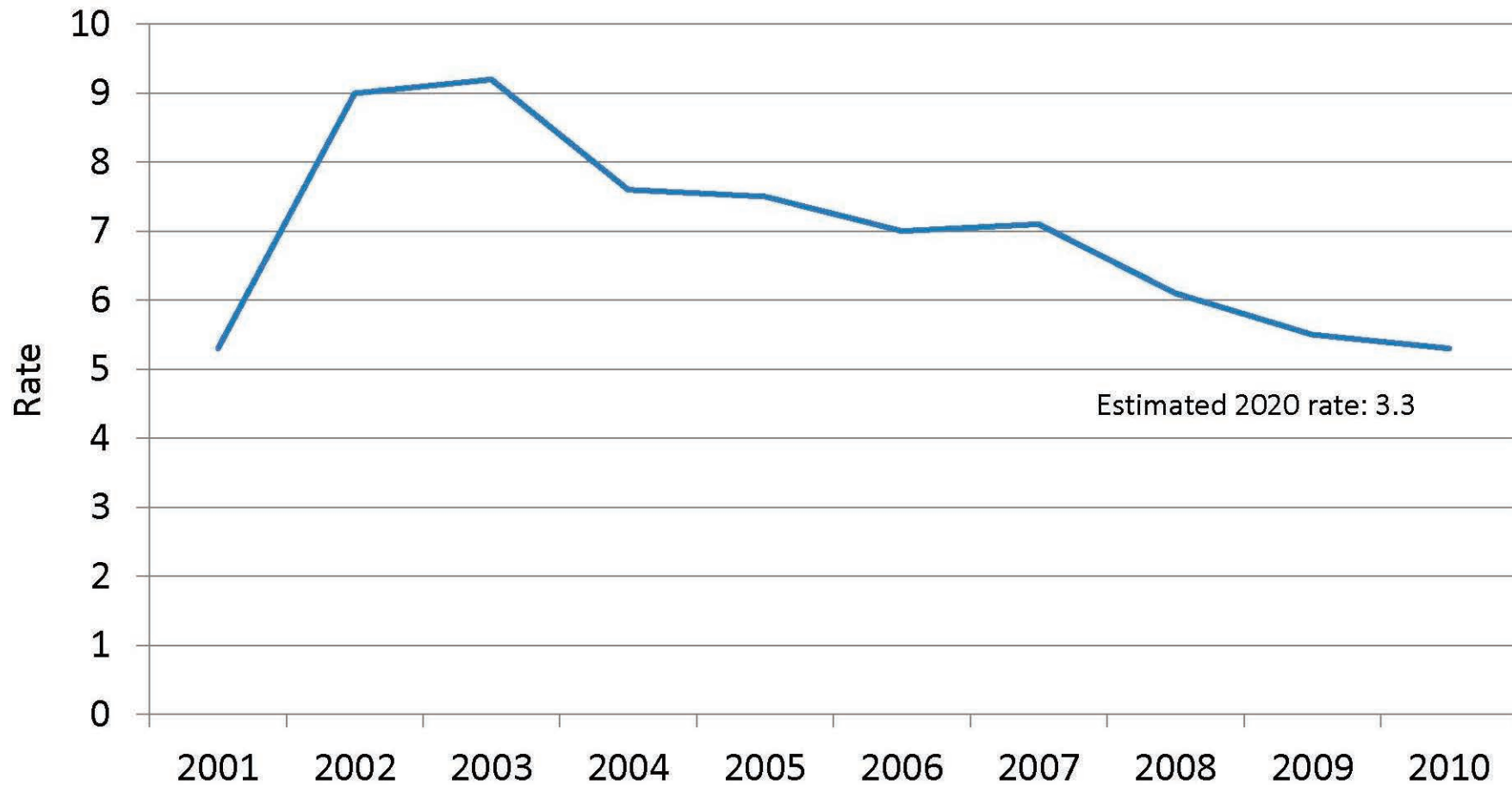

Rates per 100,000 population are age-adjusted to the US 2000 Standard Population



Fatal Motor Vehicle Traffic Occupant, Unintentional, Gender & Age MN, 2001-2010 (Rates)

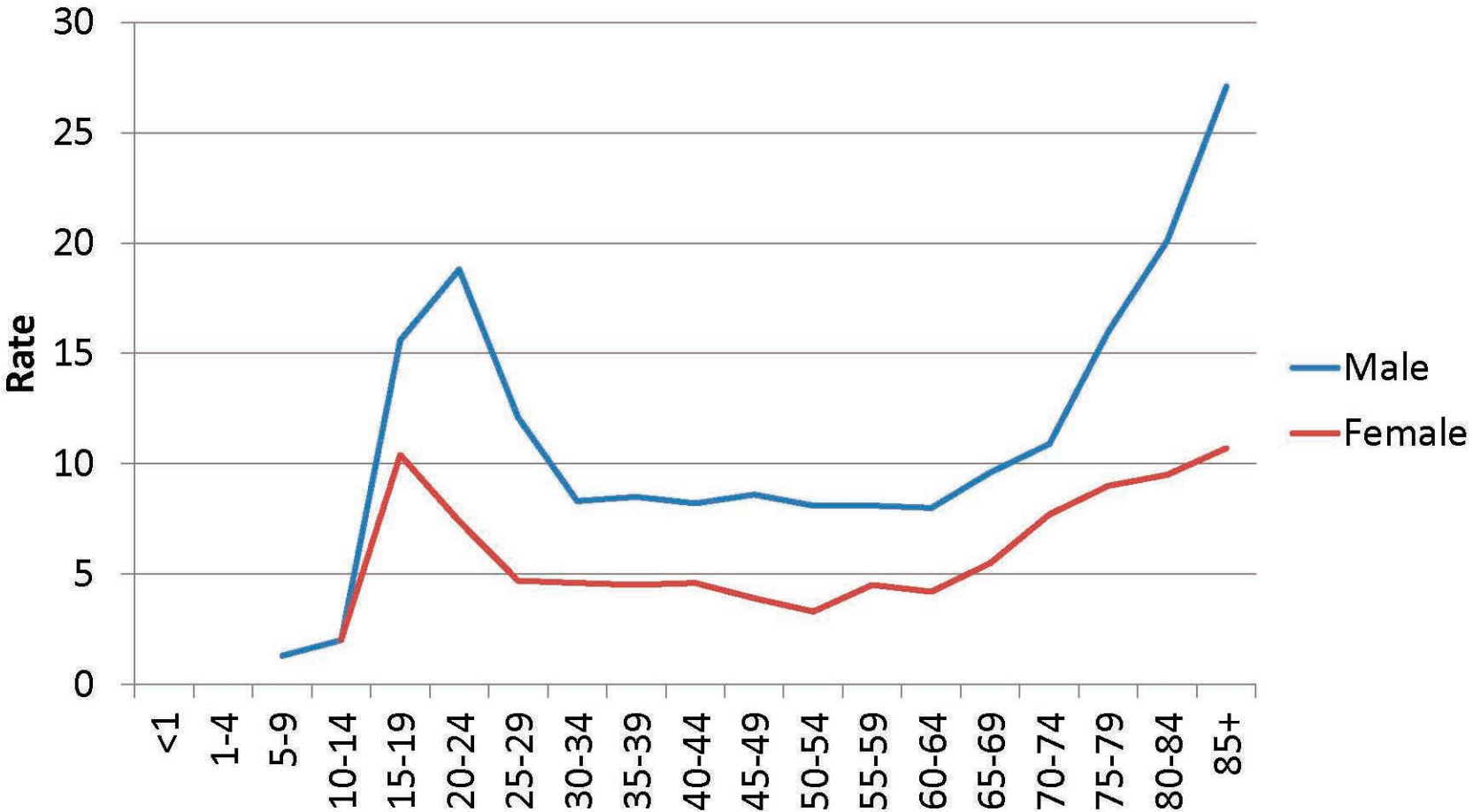

Nonfatal Motor Vehicle Traffic Occupant, Unintentional, ED & Hospital MN, 2001-2010 (Rates)

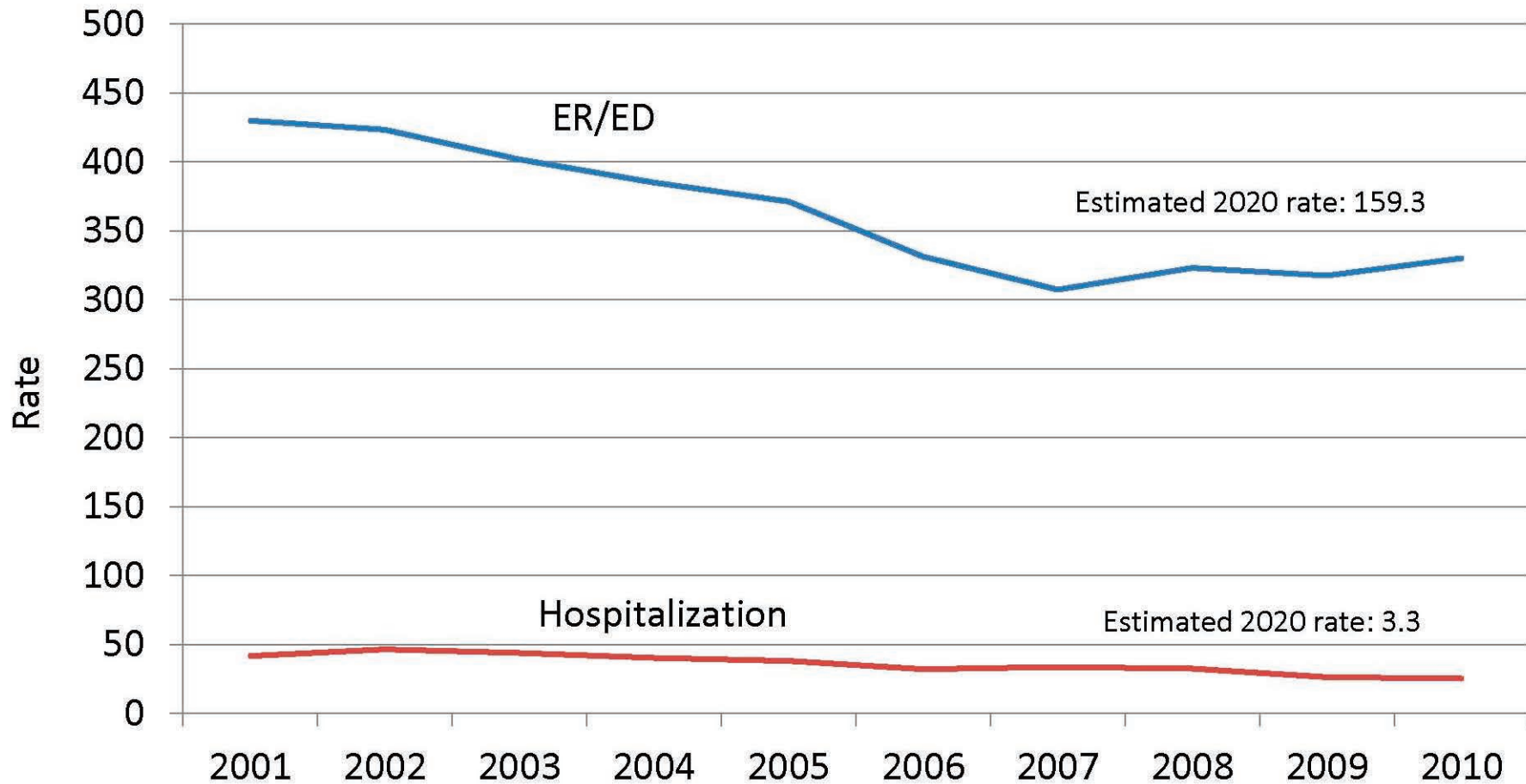

Rates per 100,000 population are age-adjusted to the US 2000 Standard Population



Nonfatal Motor Vehicle Traffic Occupant, Unintentional, Gender & Age MN, 2001-2010 (Rates)

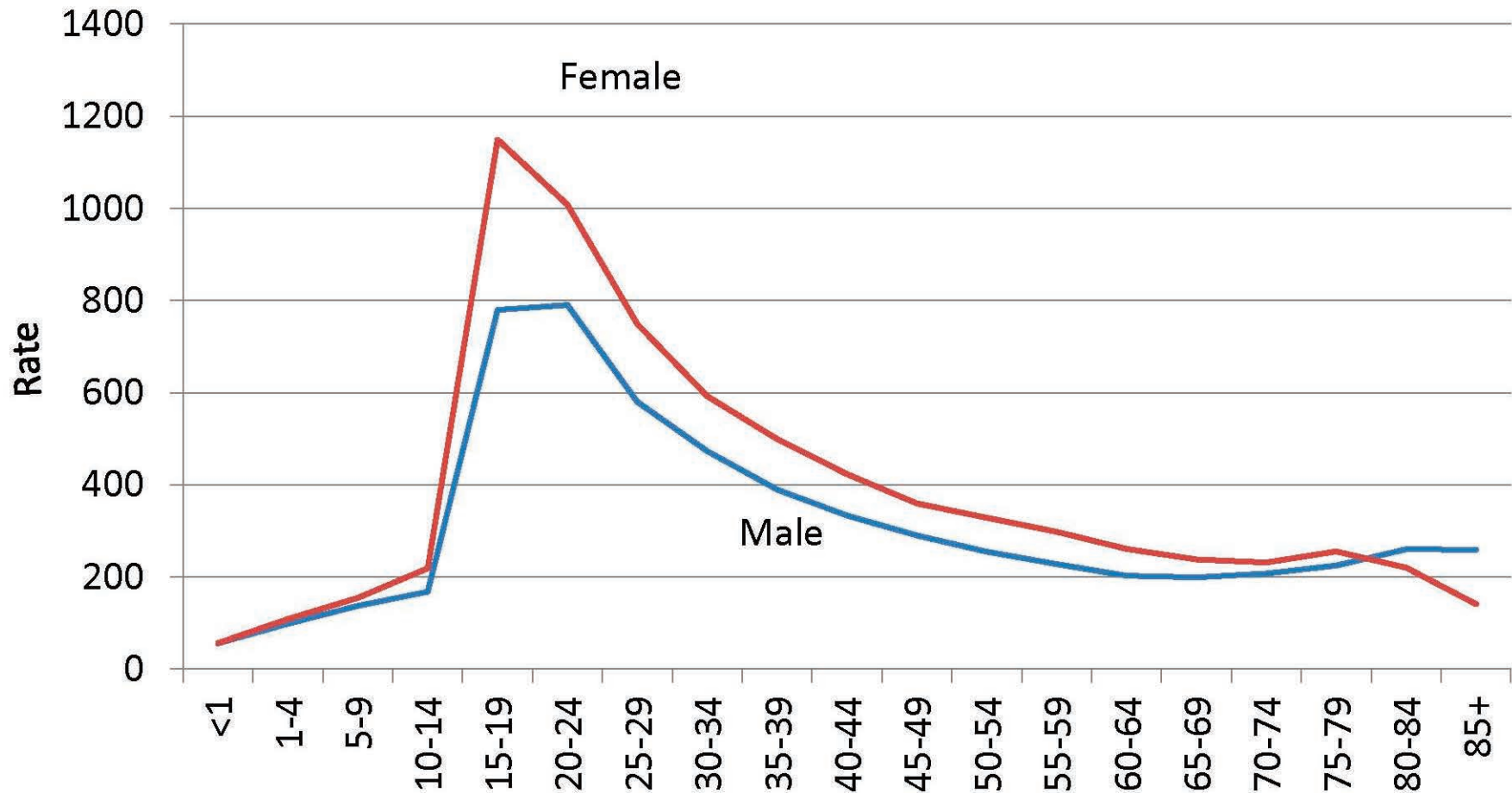

Rates per 100,000 population are age-adjusted to the US 2000 Standard Population



Fatal Motorcyclist Traffic, Unintentional MN, 2001-2010 (Rates)

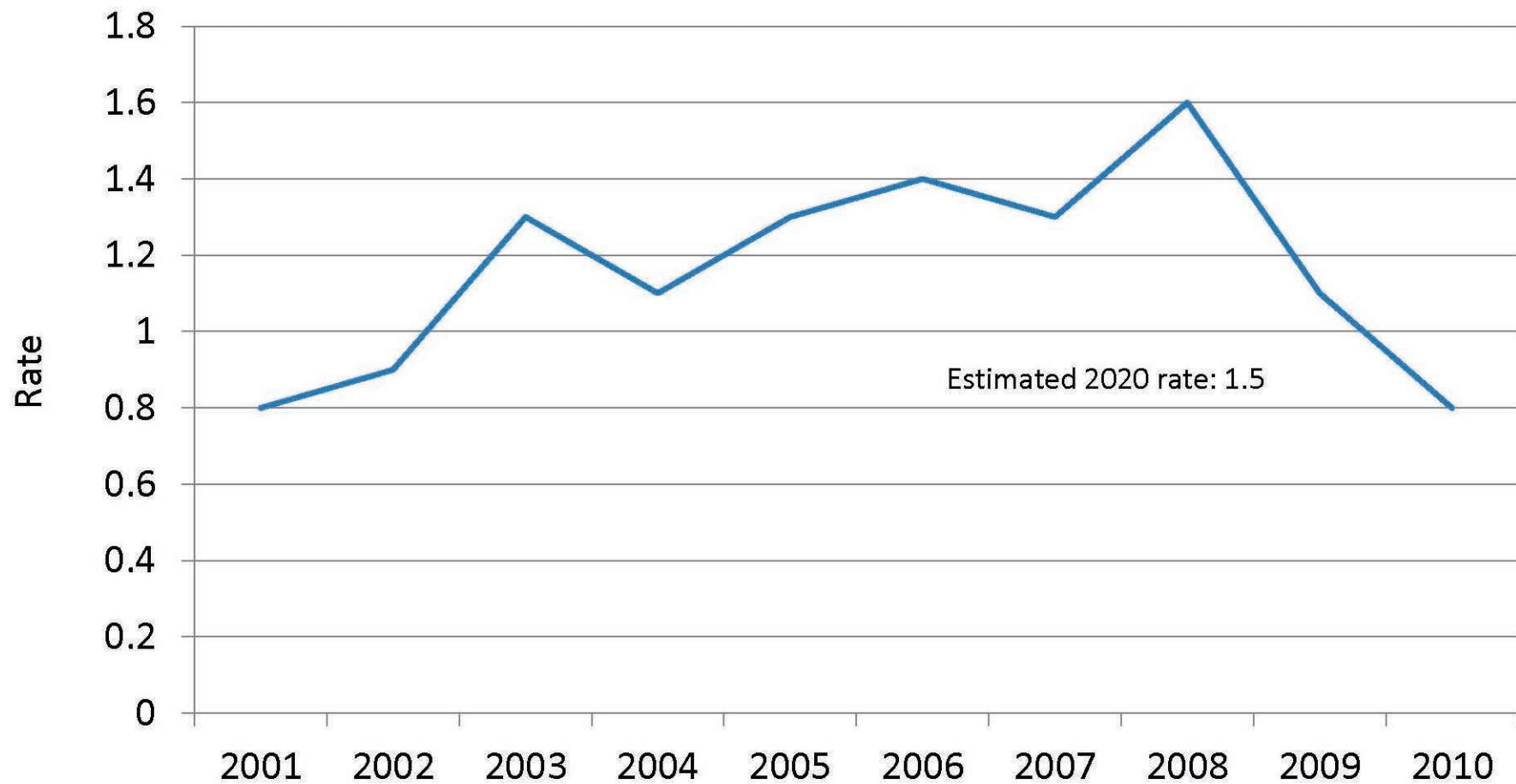

Rates per 100,000 population are age-adjusted to the US 2000 Standard Population



Fatal Motorcyclist Traffic, Unintentional, Gender & Age MN, 2001-2010 (Numbers)

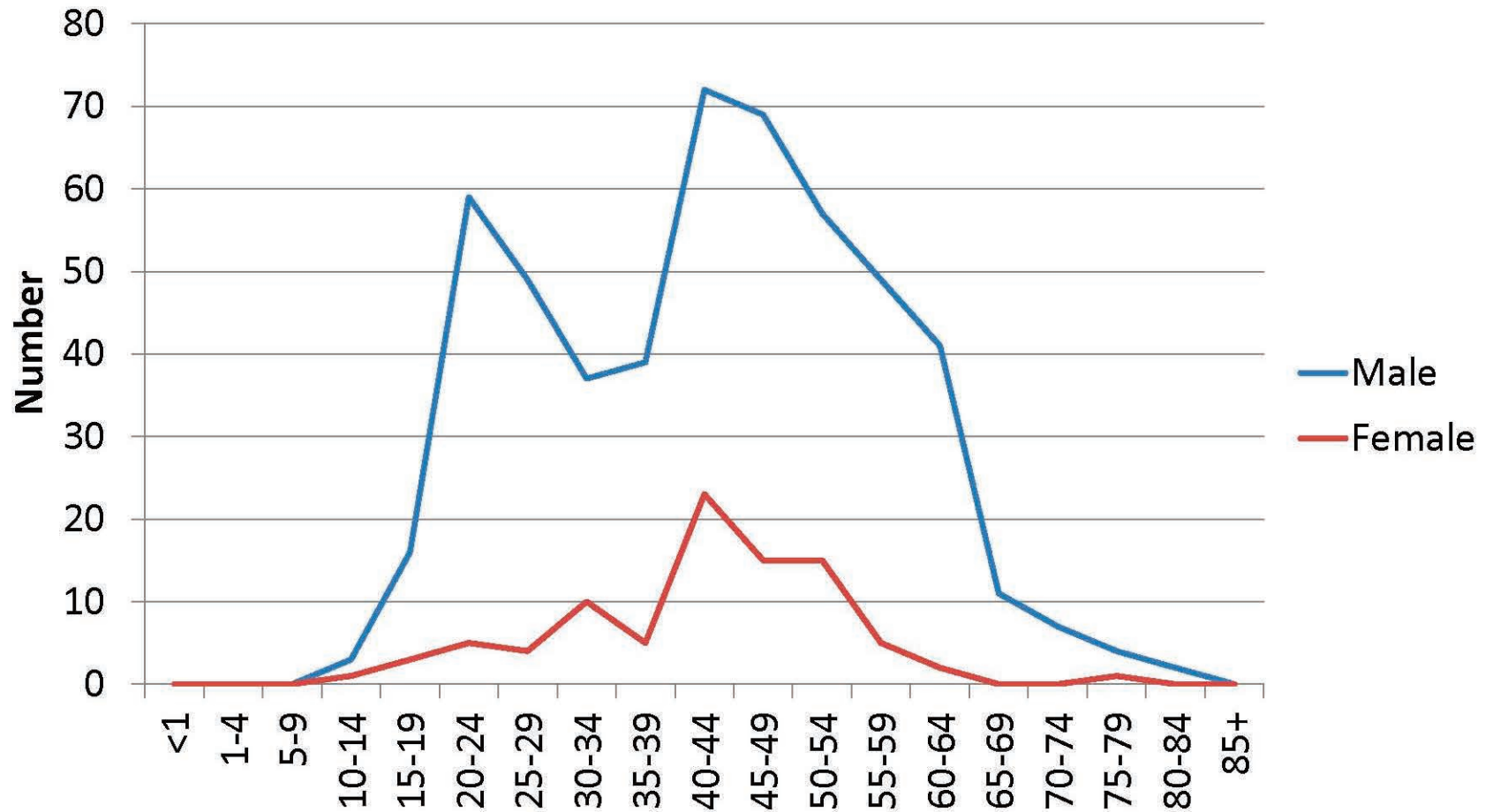

Nonfatal Motor Vehicle Traffic, Motorcyclist, Unintentional, ED & Hospital MN, 2001-2010 (Rates)

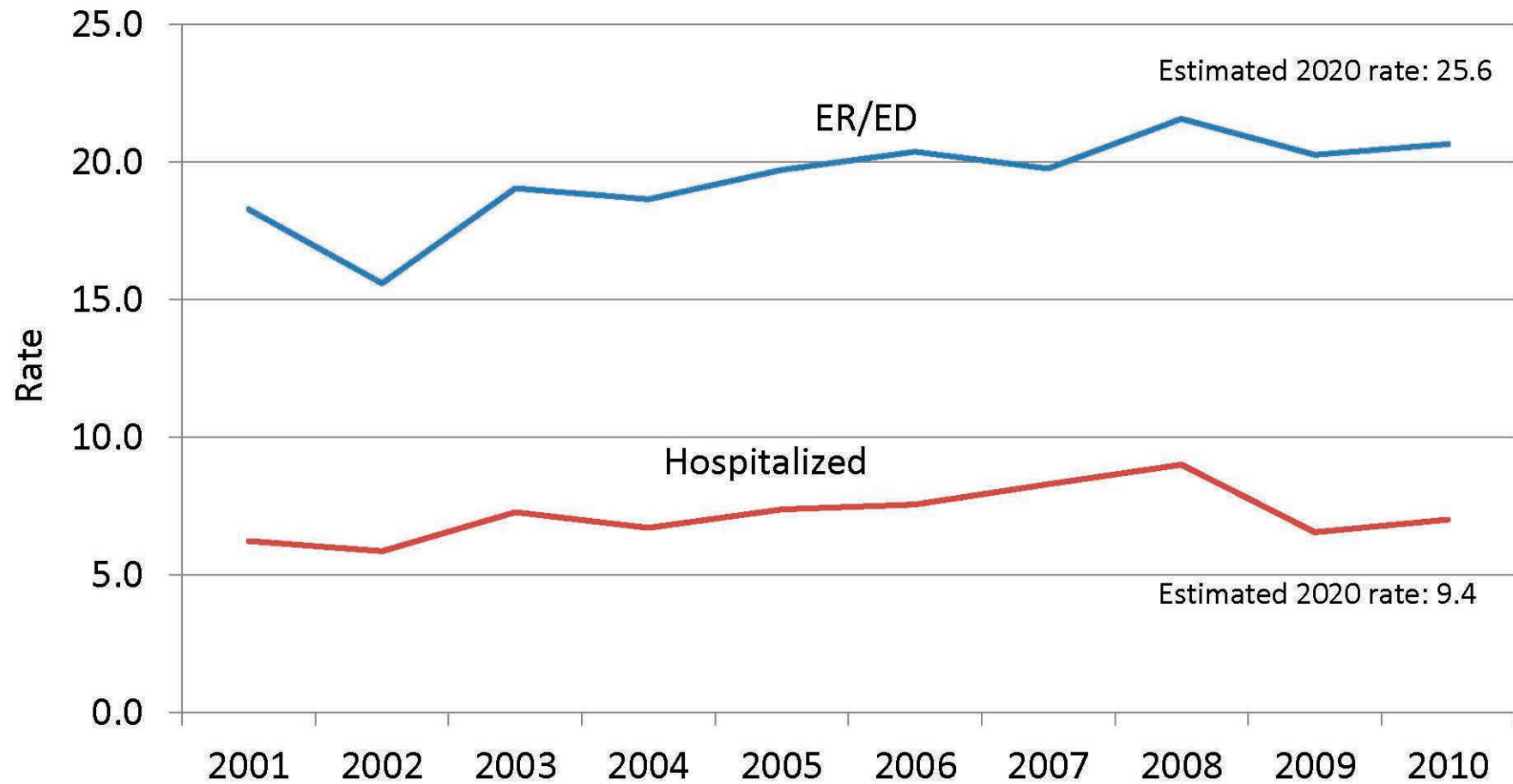

Rates per 100,000 population are age-adjusted to the US 2000 Standard Population



Nonfatal Motor Vehicle Traffic, Motorcyclist, Unintentional, Gender & Age MN, 2001-2010 (Rates)

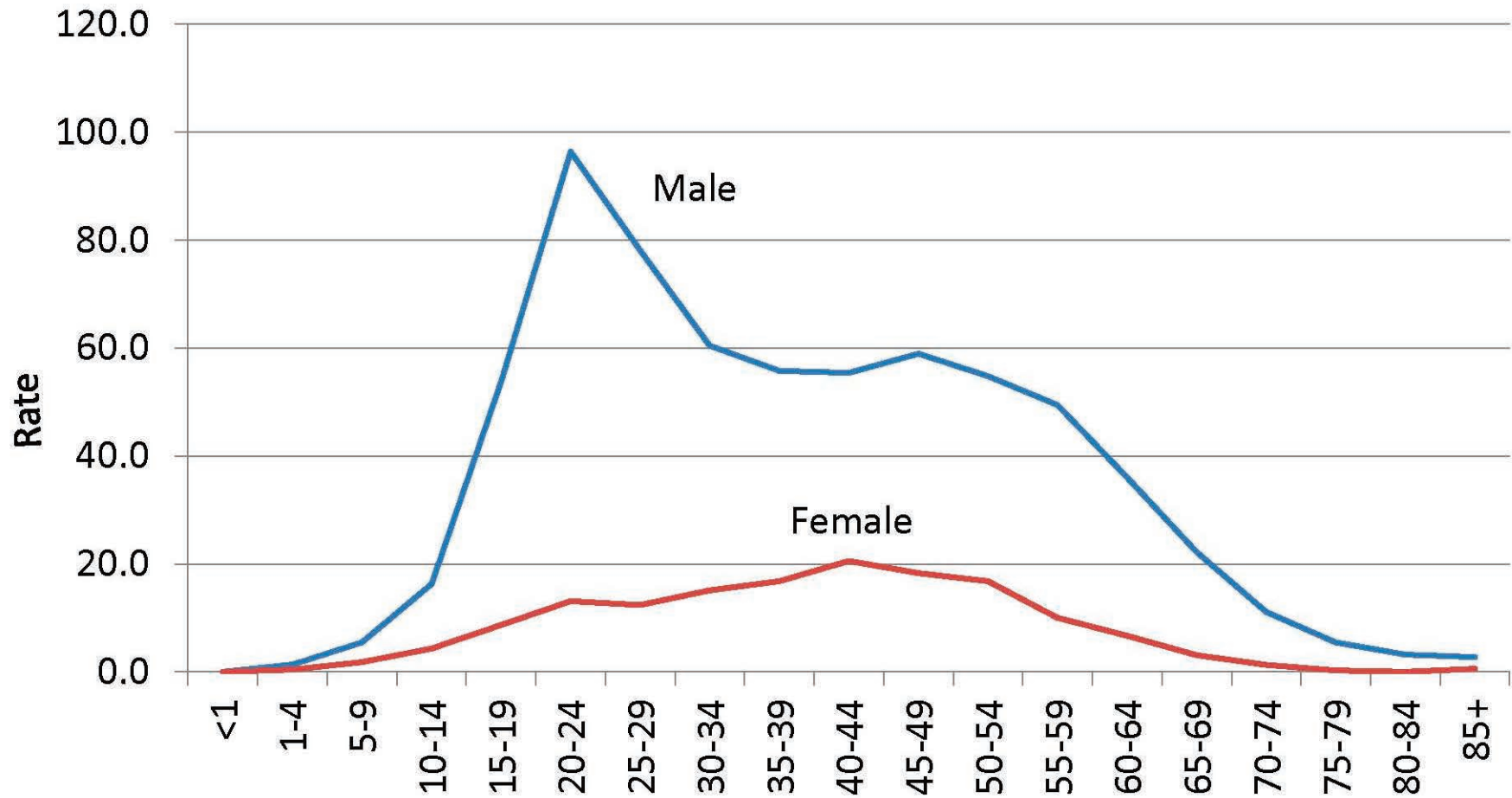

Rates per 100,000 population are age-adjusted to the US 2000 Standard Population



Fatal Motor Vehicle Traffic / Pedestrian, Unintentional MN, 2001-2010 (Rates)

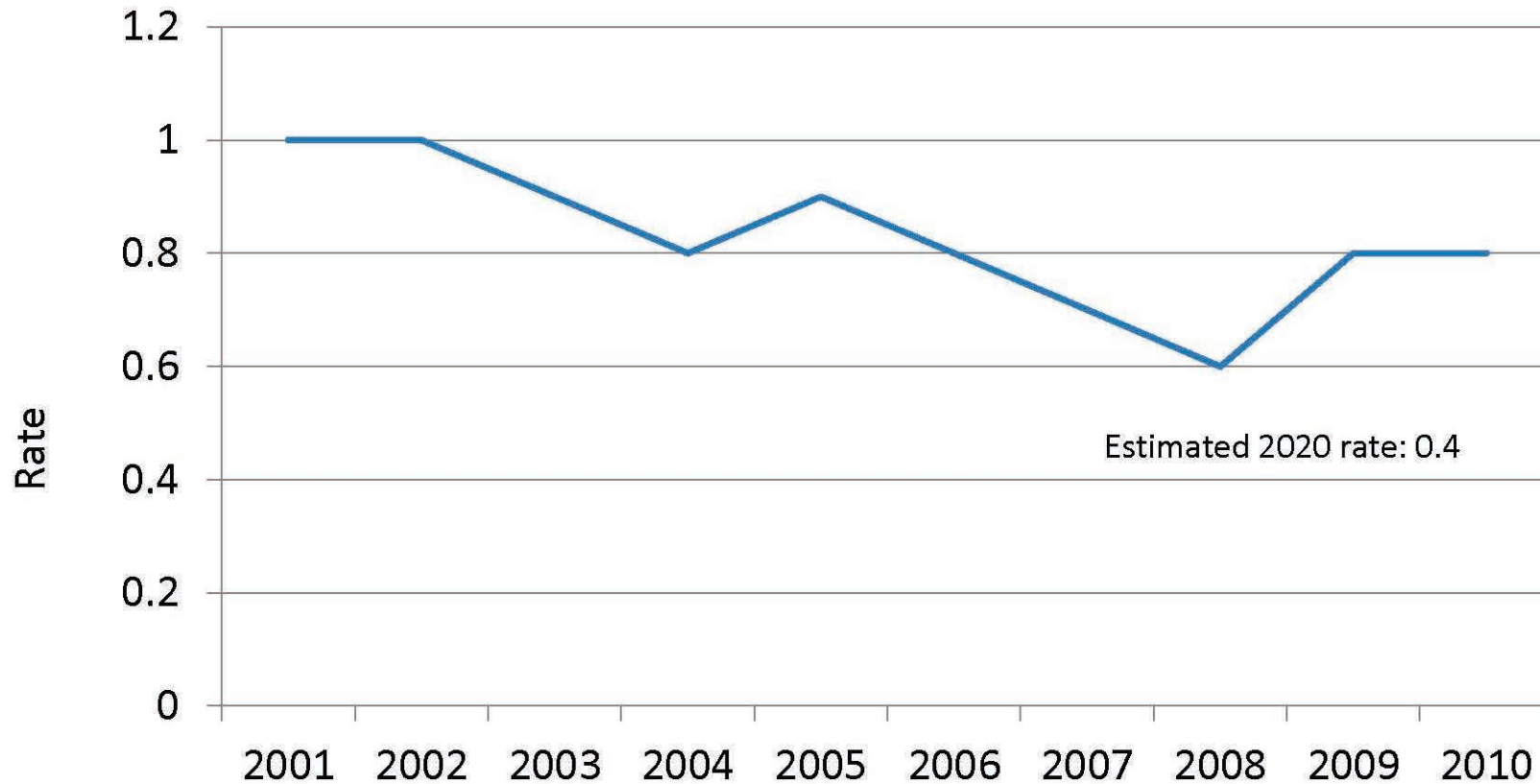

Rates per 100,000 population are age-adjusted to the US 2000 Standard Population



Fatal Motor Vehicle Traffic / Pedestrian, Unintentional, Gender & Age MN, 2001-2010 (Numbers)

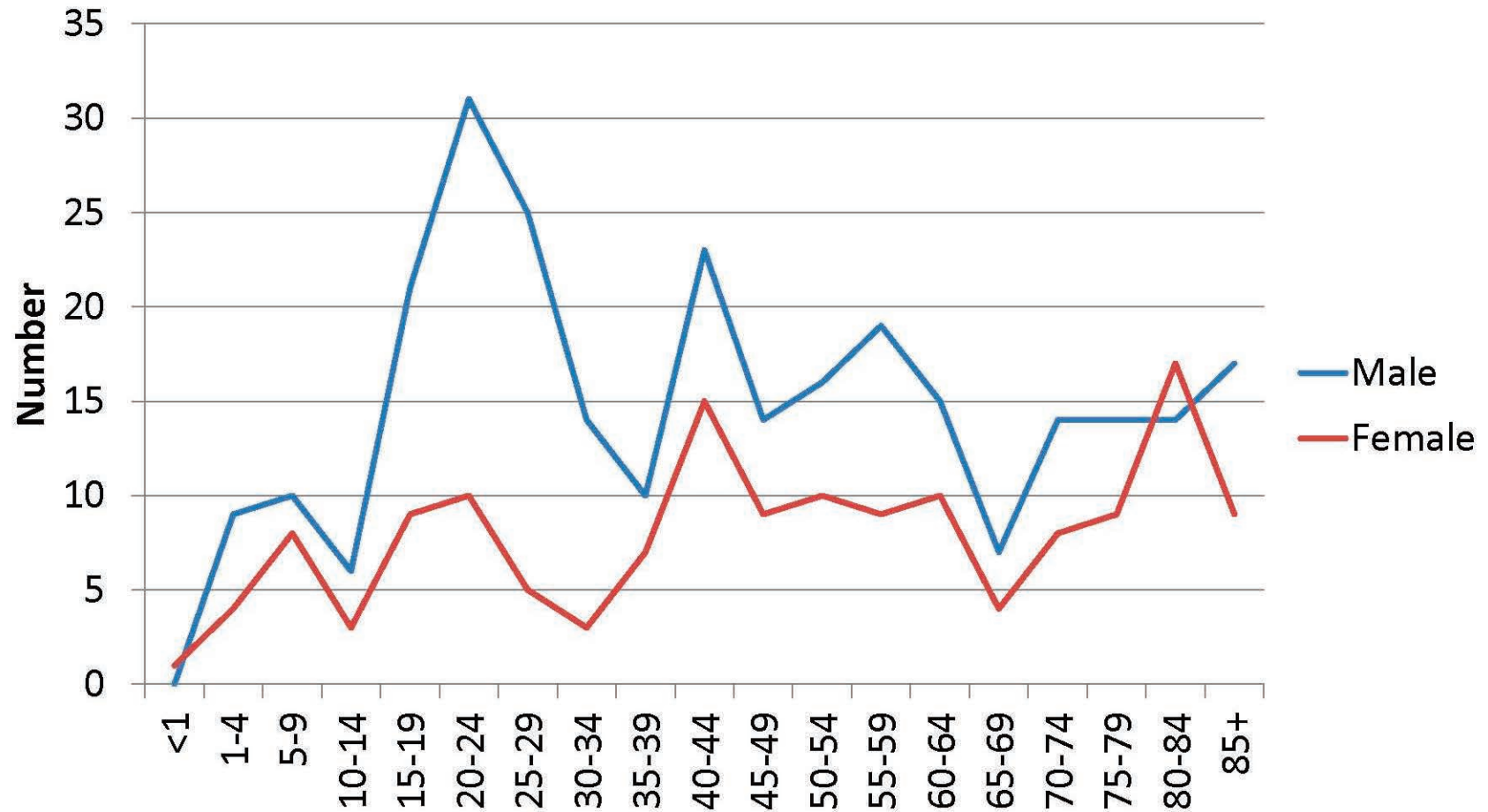

Nonfatal Motor Vehicle Traffic / Pedestrian, Unintentional, ED & Hospital MN, 2001-2010 (Rates)

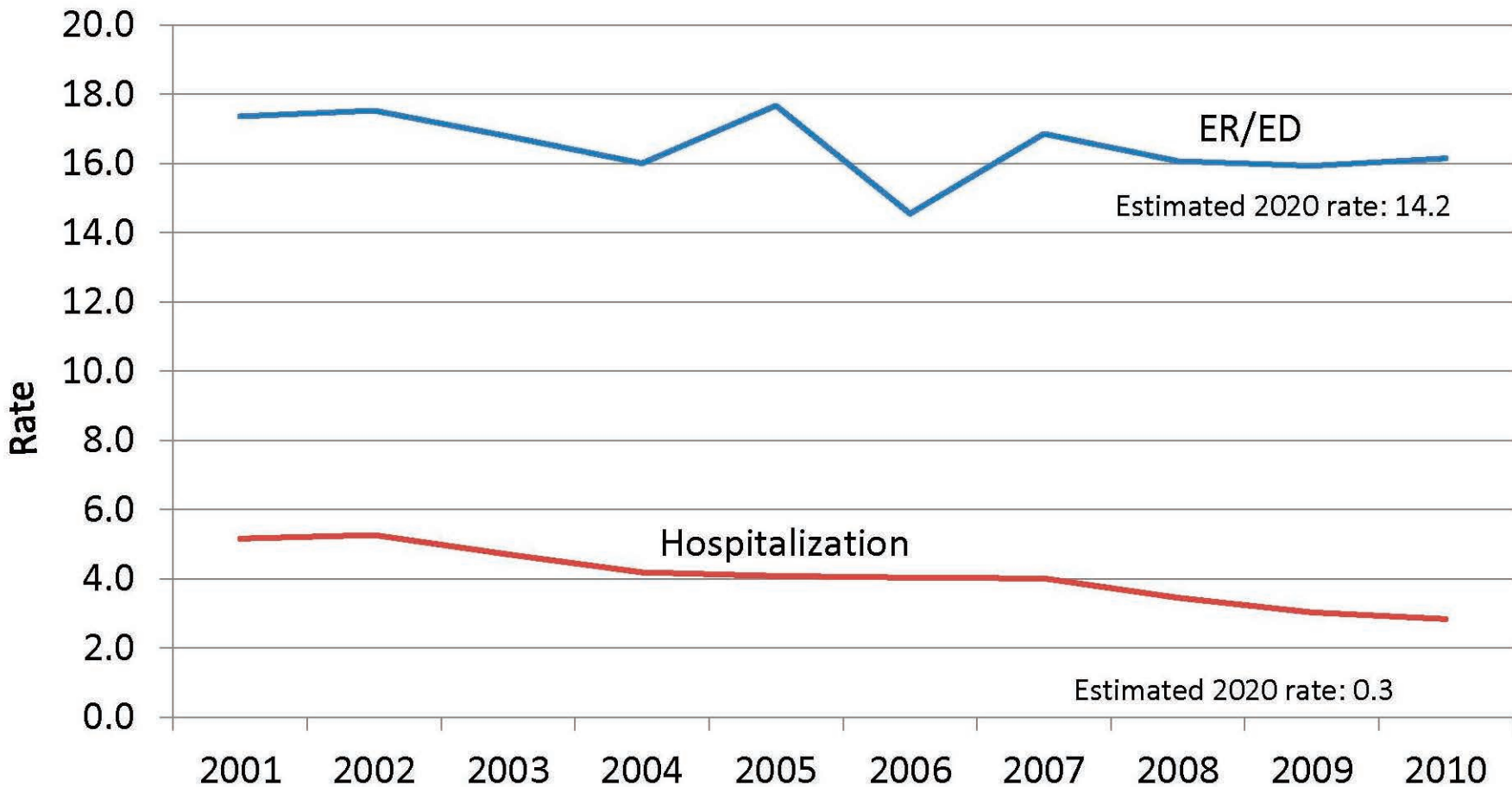

Rates per 100,000 population are age-adjusted to the US 2000 Standard Population



Nonfatal Motor Vehicle Traffic / Pedestrian, Unintentional, Gender & Age MN, 2001-2010 (Rates)

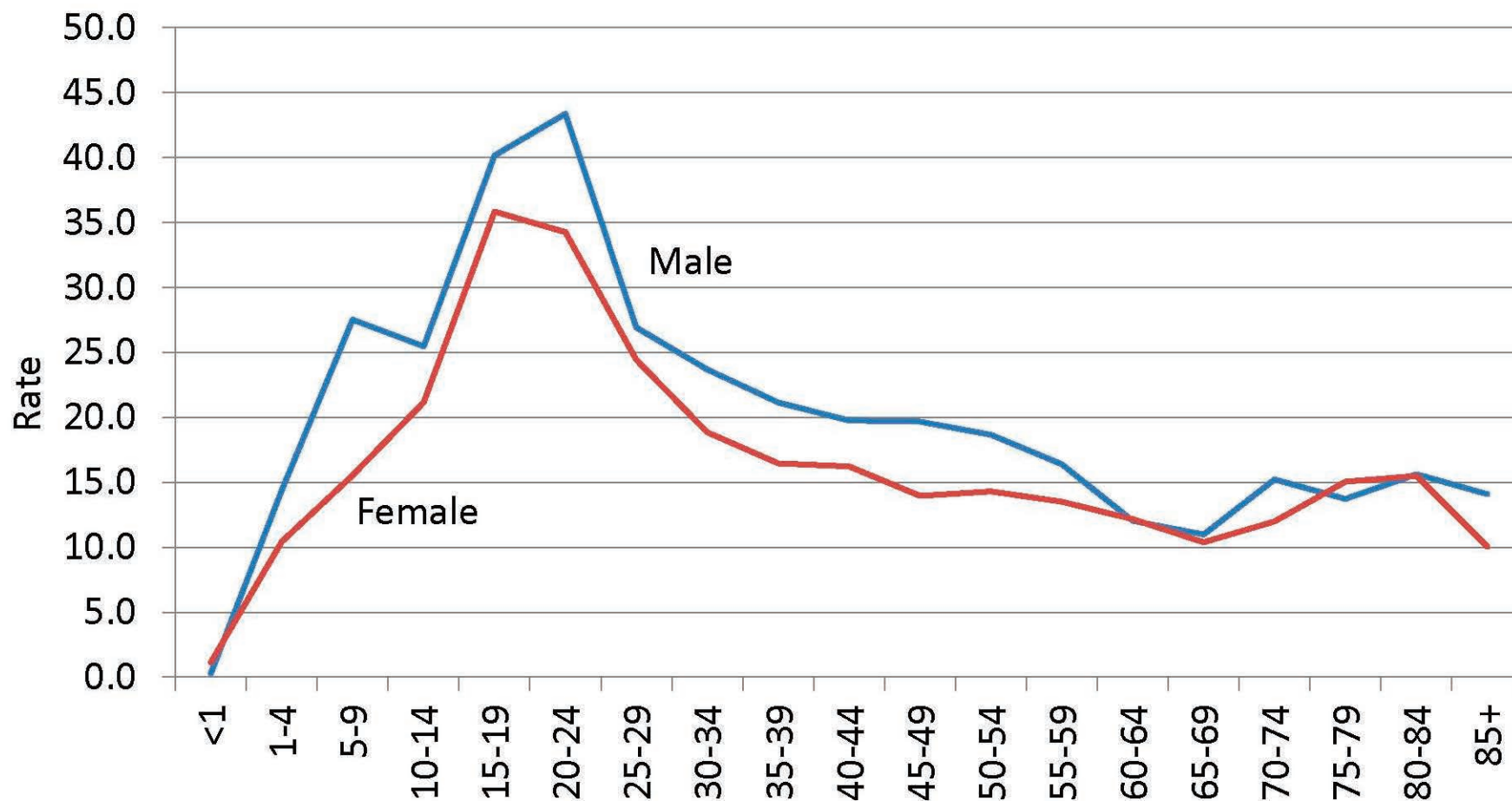

Rates per 100,000 population are age-adjusted to the US 2000 Standard Population



Fatal Non-Traffic Pedestrian, Unintentional MN, 2001-2010 (Numbers)

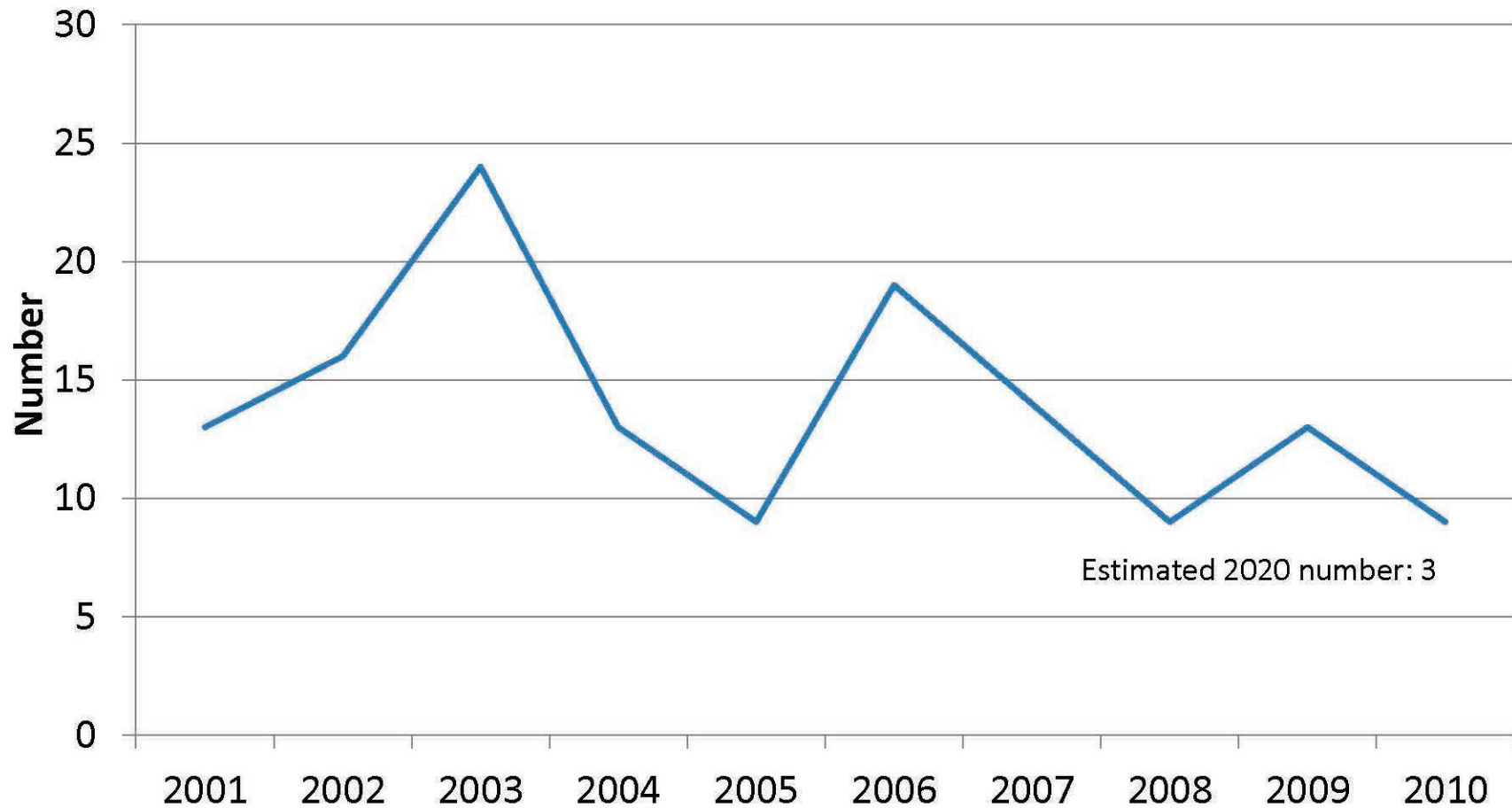

Numbers are used because rates are unstable when the numbers are so low



Fatal Non-Traffic Pedestrian, Unintentional, Gender & Age MN, 2001-2010 (Numbers)

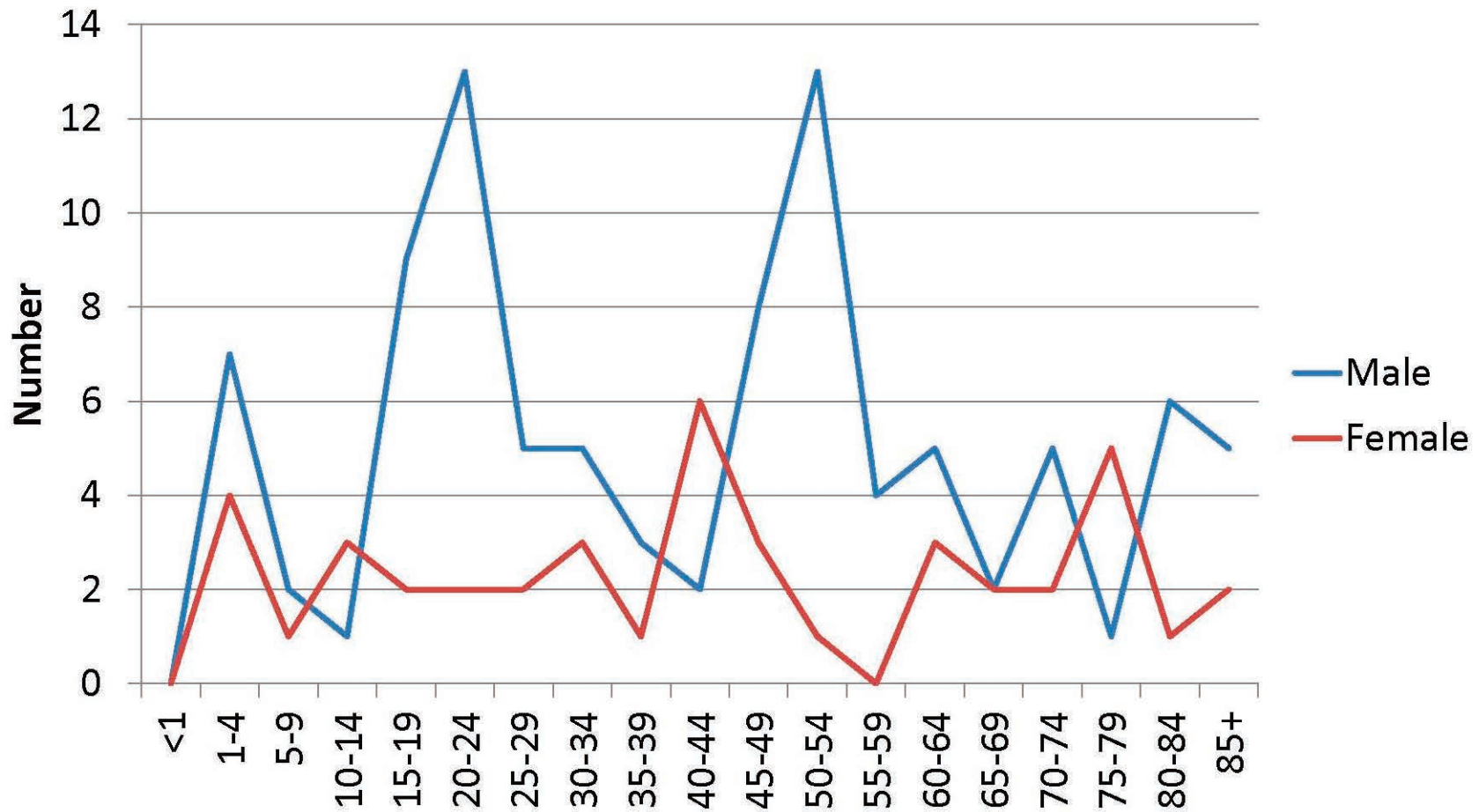

Nonfatal Non-Traffic Pedestrian, Unintentional, ED & Hospital MN, 2001-2010 (Rates)

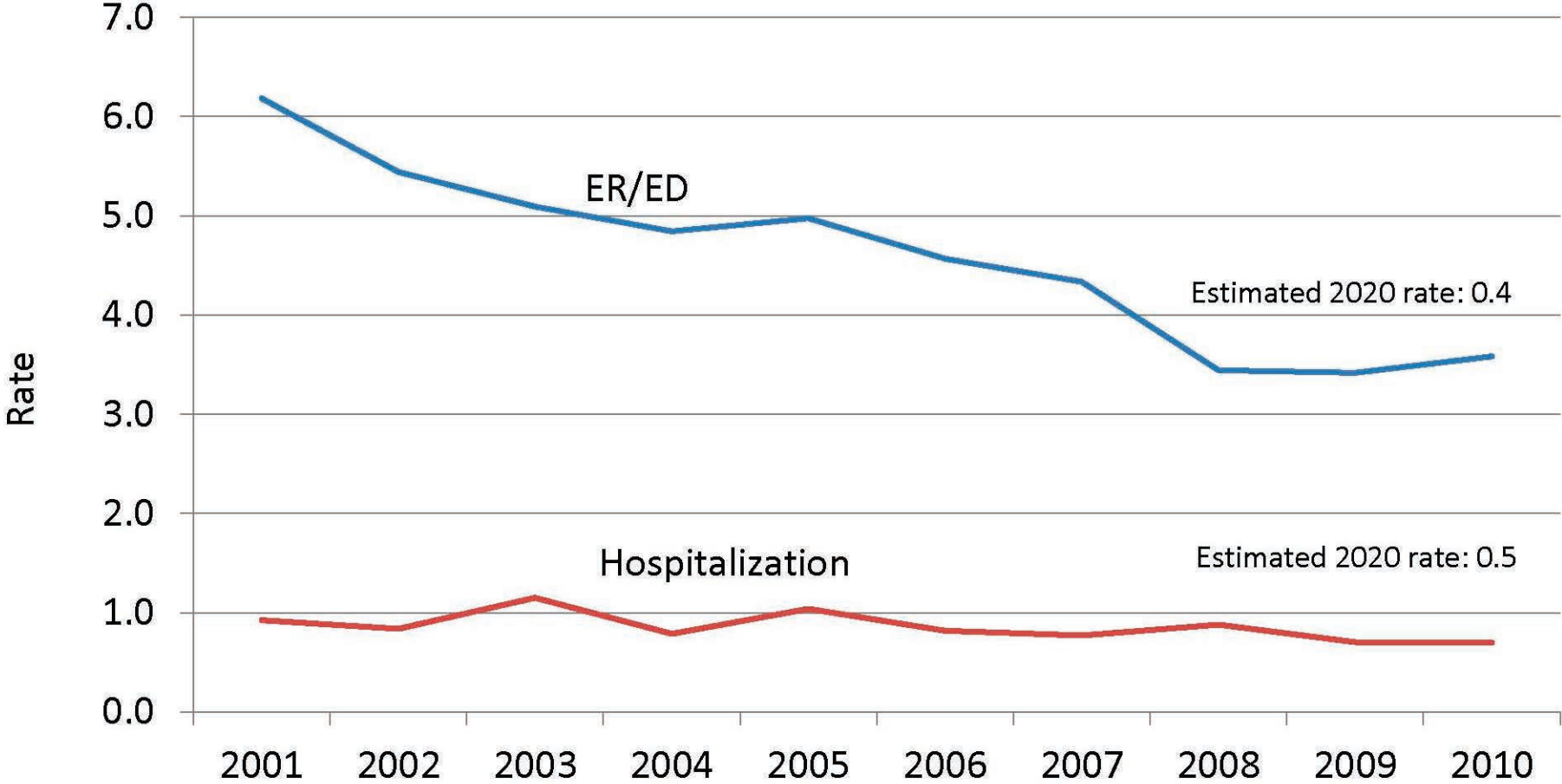

Nonfatal Non-Traffic Pedestrian, Unintentional, Gender & Age MN, 2001-2010 (Rates)

